OLIVER KELLEHER

OK

CASTLEBAR LTD.

Visit our New Website to Shop Online

www.okcs.ie

Product Brochure 2019

GenWare

Icon guide

- NEW — New Products
- Microwave Safe
- Not Microwave Safe
- Freezer Safe
- Dishwasher Safe
- Not Suitable for Dishwashing
- Oven Safe
- Not Oven Safe
- R&F — Rim and Foot Chip Guarantee
- Sheer Rim Glass
- Tempered Glass
- 5 year Guarantee — Product Guarantee
- 5 Year Edge Chip Warranty
- 40°c 100°c — Temperature Range
- Spares
- Induction Compatible

Front of House

Terra Tableware	12
Porcelain Tableware	68
Fine China Tableware	104
Stoneware	116
Cook & Serve	124
RG Tableware	132
Melamine Tableware	136
Glass Tableware	138
Table Presentation	144
Glassware	212
Drinkware	252
Barware	260
Cutlery	282
Table Service	294
Menus, Signs & Displays	312
Beverage Service	332
Buffet & Display	346

Back of House

Clothing & Footwear	370
Trays	378
Chef Knives	382
Kitchenware & Utensils	400
Cleaning & Hygiene	432
Cookware & Bakeware	440
Storage & Gastronorm	454
Racking & Trolleys	470
Furniture	474
Safety & First Aid	476
Spares	478
Product Care & Guidance	480

NEW

New Products

GenWare have launched an exciting range of new products in a number of key categories that complement or complete our existing product range. Among the additions is more colour variety within the Terra Porcelain collection with the Rose Terra Porcelain range, new vintage steel and cast iron items and an introduction of the Rust and Iron effect tableware, also various additions within our Back of of House categories, plus so much more throughout this brochure.

Rose Terra Porcelain

TT

Coupe Plates

Code	Size (Ø)	Pack	£ each	€ each
CP-PRS19	19cm/7.5"	6	6.36	7.63
CP-PRS24	24cm/9.25"	6	8.36	10.03
CP-PRS27	27.5cm/10.75"	6	9.08	10.90

TT

Rectangular Plates

Code	Size (L x W)	Pack	£ each	€ each
RP-PRS24	24 x 16.5cm/9.5 x 6.5"	12	8.94	10.73
RP-PRS29	29 x 19.5cm/11.5 x 7.75"	6	11.48	13.78
RP-PRS34	34.5 x 23.5cm/13.5 x 9.25"	6	15.12	18.14

TT

Presentation Plates

- Stackable

Code	Size (Ø x H)	Pack	£ each	€ each
PR-PRS18	18 x 2.1cm/7 x 0.75"	6	7.22	8.66
PR-PRS21	21 x 2.1cm/8.25 x 0.75"	6	9.50	11.40
PR-PRS26	26 x 2.6cm/10.25 x 1"	6	10.32	12.38

TT

Coupe Bowls

Code	Size (Ø x H)	Pack	£ each	€ each
CB-PRS20	20 x 5.3cm/8 x 2" 1L/35.25oz	6	9.92	11.90
CB-PRS23	23 x 6cm/9 x 2" 1.3L/45.75oz	6	11.22	13.46
CB-PRS27	27.5 x 6.5cm/10.75 x 2.5" 2.1L/74oz	6	12.72	15.26

TT

Chip Cup

Code	Size (Ø x H)	Pack	£ each	€ each
CC-PRS32	8.7 x 8.7cm - 32cl/11.25oz	6	5.10	6.12

TT

Mug

Code	Size	Pack	£ each	€ each
MUG-PRS32	32cl/11.25oz	6	5.58	6.70

TT

Round Bowls

Code	Size (Ø x H)	Pack	£ each	€ each
BW-PRS11	11.5 x 5.5cm - 36cl/12.5oz	6	5.48	6.58
BW-PRS12	12.5 x 6.5cm - 50cl/17.5oz	6	6.14	7.37

TT

Ramekins

Code	Size (Ø x H)	Pack	£ each	€ each
RAM-PRS2	6.7 x 3.6cm - 7cl/2.5oz	12	3.98	4.78
RAM-PRS4	7.8 x 4.3cm - 13cl/4.5oz	12	4.08	4.90

TT Terra Tableware

All items are priced individually and sold in packs

NEW

TT

Antigo Presentation Plates

Code	Size (Ø x H)	Pack	£ each	€ each
PR-AN18	18 x 2.1cm/7 x 0.75"	6	6.56	7.87
PR-AN21	21 x 2.1cm/8.25 x 0.75"	6	8.64	10.37
PR-AN26	26 x 2.6cm/10.25 x 1"	6	9.38	11.26

Priced individually and sold in packs

NEW

TP

Vintage Steel Deep Coupe Plates

Code	Size (Ø x H)	£ each	€ each
SCP20V	20 x 3cm	8.68	10.42
SCP24V	24 x 4cm	12.06	14.47

NEW

TP

Vintage Steel Pie Dishes

Code	Size (L x W x H)	£ each	€ each
SPD18V	18 x 13.5 x 4cm	5.82	6.98
SPD20V	20 x 15 x 4.5cm	7.04	8.45

NEW

TP

Vintage Steel Ramekin

Code	Size	£ each	€ each
RAMST2V	71ml/2.5oz	2.06	2.47

NEW

TP

Galvanised Steel Trays

- Hammered effect copper coating

Code	Size (L x W x H)	£ each	€ each
GST3121C	31.5 x 21.5 x 2cm	6.76	8.11
GST3726C	37 x 26.5 x 2cm	9.30	11.16

NEW

TP

Stainless Steel Ramekin

- Hammered effect silver coating

Code	Size	£ each	€ each
RAMH2S	71ml/2.5oz	2.06	2.47

NEW

TP

Stainless Steel Serving Cup

- Hammered effect silver coating

Code	Size (Ø x H)	£ each	€ each
SVCH8S	42cl/14.8oz - 8.5 x 8.5cm	6.38	7.66

NEW

TP

Stainless Steel Serving Cup

- Hammered effect copper coating

Code	Size (Ø x H)	£ each	€ each
SVCH8C	42cl/14.8oz - 8.5 x 8.5cm	6.38	7.66

NEW

TP

Stainless Steel Ramekin

- Hammered effect copper coating

Code	Size	£ each	€ each
RAMH2C	71ml/2.5oz	2.06	2.47

Table Presentation TP Terra Tableware TT

All items are priced and sold individually

NEW

TP

Rust Effect Serving Cup

Code	Size (Ø x H)	£ each	€ each
SVC8RT	42cl/14.8oz 8.5 x 8.5cm	6.38	7.66

NEW

TP

Rust Effect Ramekins

Code	Size	£ each	€ each
RAMST115RT	43ml/1.5oz	1.82	2.18
RAMST2RT	71ml/2.5oz	2.06	2.47
RAMST12RT	340ml/12oz	5.00	6.00

NEW

TP

Rust Effect Julep Cup

Code	Size (Ø x H)	£ each	€ each
JUL385RT	38.5cl/13.5oz 8.5 x 10cm	11.70	14.04

NEW

TP

Iron Effect Serving Cup

Code	Size (Ø x H)	£ each	€ each
SVC8RN	42cl/14.8oz 8.5 x 8.5cm	6.38	7.66

NEW

TP

Iron Effect Ramekins

Code	Size	£ each	€ each
RAMST115RN	43ml/1.5oz	1.82	2.18
RAMST2RN	71ml/2.5oz	2.06	2.47
RAMST12RN	340ml/12oz	5.00	6.00

NEW

TP

Iron Effect Julep Cup

Code	Size (Ø x H)	£ each	€ each
JUL385RN	38.5cl/13.5oz 8.5 x 10cm	11.70	14.04

NEW

TP

Iron Effect Wine Cooler

Code	Size (H x Ø)	£ each	€ each
003RN	20 x 12cm	22.44	26.93

NEW

TP

Rust Effect Wine Cooler

Code	Size (H x Ø)	£ each	€ each
003RT	20 x 12cm	22.44	26.93

TP Table Presentation

All items are priced and sold individually

NEW

TS

Stainless Steel Economy Sauce Boat

Code	Size	£ each	€ each
6389	8.5cl/3oz	2.50	3.00

NEW

TP

Cast Iron Oval Eared Dish

Code	Size (L x W x H)	£ each	€ each
C247	24 x 17.3 x 3.4cm 82cl/28.9oz	13.24	15.89

NEW

TP

Cast Iron Fry Pan

Code	Size (Ø x H)	£ each	€ each
C203	20 x 3.4cm 78cl/27.5oz	10.80	12.96

NEW

TP

Cast Iron Round Eared Dish

Code	Size (Ø x H)	£ each	€ each
C183	18 x 3.4cm 65cl/22.9oz	10.32	12.38

NEW

TP

Cast Iron Wok

Code	Size (Ø x H)	£ each	€ each
C175	17 x 5.3cm 78cl/27.5oz	9.48	11.38

NEW

TP

Cast Iron Casserole Dish

Code	Size (Ø x H)	£ each	€ each
C137	13.5 x 6.6cm 66cl/23.25oz	12.84	15.41

NEW

TP

Cast Iron Dip Pot

Code	Size (Ø x H)	£ each	€ each
C008	7.4 x 3.5cm 8cl/2.75oz	2.40	2.88

NEW

C

Mini Steak Cleaver

Code	Description (L)	£ doz	€ doz
STK-MC3	19.2cm - 7.5cm/3" blade Premium Pakka Wood handle	90.72	108.86

Table Service TS Table Presentation TP Cutlery C

All items are priced and sold individually

TS

Tips Tray

Code	Size (Ø)	£ each	€ each
9131C	14cm - Copper	5.30	6.36

TS

Table Caddies

Code	Size (L x W x H)	£ each	€ each
RWTC-S	15 x 15.3 x 15cm	13.00	15.60
RWTC-M	20 x 15.3 x 18cm	15.06	18.07

TS

Rustic Industrial Crates

Code	Size (L x W x H)	£ each	€ each
TRW216	25 x 12 x 9.5cm	9.26	11.11
TRW220	34 x 12 x 9cm	11.58	13.90

BS

Mini Non-Stick Milk Jugs

- 15cl/5oz

Code	Description	£ each	€ each
MJ5BK	Black	5.36	6.43
MJ5R	Red	5.36	6.43
MJ5BR	Brown	5.36	6.43

BS

Contemporary Inscribed Jug

Code	Description	£ each	€ each
V2055DECAF	Decaf - 2.0 Litre	23.16	27.79

BS

Push Button Inscribed Jug

Code	Description	£ each	€ each
V2099DECAF	Decaf - 2.0 Litre	23.82	28.58

TS Table Service BS Beverage Service

All items are priced and sold individually

C&F

Denim Aprons

Code	Description	£ each	€ each
NA26	Waist - 90 x 70 - Light Blue Denim	8.68	10.42
NA27	Waist - 90 x 70 - Double Denim	8.68	10.42
NA28	Bib - 70 x 90 - Light Blue Denim	9.76	11.71
NA29	Bib - 70 x 90 - Double Denim	9.76	11.71

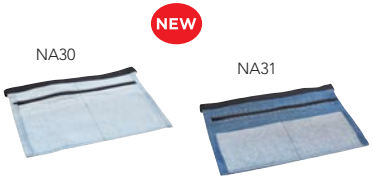

C&F

Denim Money Aprons

- 44 x 30cm

Code	Description	£ each	€ each
NA30	Light Blue Denim	8.68	10.42
NA31	Double Denim	8.68	10.42

CK

Stainless Steel Kitchen Scissors

- 20.3cm/8"

Code	Description	£ each	€ each
SCIS7G	Green	3.86	4.63
SCIS7Y	Yellow	3.86	4.63
SCIS7R	Red	3.86	4.63
SCIS7BL	Blue	3.86	4.63

CK

Knife Sharpener

Code	Description	£ each	€ each
KS2	Sharpener with Suction Cup	12.00	14.40

K&U

Salad Spinner

- Sturdy plastic construction for easy cleaning
- Drainage tube for water included

Code	Size (Ø x H)	£ each	€ each
SPIN16	10 Litre - 36.5 x 40.7cm Usable Capacity	130.74	156.89

K&U

Stainless Steel Terrine Moulds

Code	Size (L x W x H)	£ each	€ each
TMU135	135 x 35 x 45mm - U Shaped	12.00	14.40
TMU260	260 x 80 x 75mm - U Shaped	19.00	22.80
TMU500	500 x100 x 90mm - U Shaped	34.00	40.80
TMV260	260 x 80 x 75mm - V Shaped	19.00	22.80
TMV500	500 x 100 x 90mm - V Shaped	31.00	37.20

Clothing & Footwear C&F Chef Knives CK Kitchenware & Utensils K&U

All items are priced and sold individually

K&U

Wooden Spoons

- Made from Beech Wood

Code	Size	£ each	€ each
WSPN-12	30cm/12"	1.60	1.92
WSPN-14	35.5cm/14"	1.90	2.28

K&U

Wooden Spatulas

- Made from Beech Wood
- 30cm/12"

Code	Description	£ each	€ each
WSPF-12	Flat End	1.90	2.28
WSPR-12	Round End	1.90	2.28

K&U

Measuring Cup Set

- 5 Piece Set

Code	Size	£ each	€ each
MCP5	1/8, 1/4, 1/3, 1/2 & 1 Cup (30, 60, 80, 125 & 250ml)	15.00	18.00

K&U

Flameguard Oven Mitt

Code	Description	£ pair	€ pair
MIT17BK	17" Black (Pair)	20.64	24.77

C&B

Baking Mats

Code	Size (L x W)	£ each	€ each
BMATGNP	52 x 31.5cm Purple - GN1/1 size	14.00	16.80
BMATBSP	58.5 x 38.5cm Purple	18.64	22.37

C&B

Non-Stick Aluminium Baking Sheets

Code	Size	£ each	€ each
BS-AL12	GN 1/2 32.5 x 26.5cm	20.18	24.22
BS-AL23	GN 2/3 35.4 x 32.5cm	23.72	28.46

C&B

Non-Stick Aluminium Baking Trays

Code	Size	£ each	€ each
BT-AL12	GN 1/2 - 32.5 x 26.5cm	17.20	20.64
BT-AL23	GN 2/3 - 35.4 x 32.5cm	20.22	24.26

C&B

Enamel Baking Trays

Code	Size	£ each	€ each
BT-EN1240	GN 1/2 32.5 x 26.5 x 4cm	17.66	21.19
BT-EN1265	GN 1/2 32.5 x 26.5 x 6.5cm	19.42	23.30
BT-EN1140	GN 1/1 53 x 32.5 x 4cm	30.00	36.00
BT-EN1165	GN 1/1 53 x 32.5 x 6.5cm	33.00	39.60

K&U Kitchenware & Utensils C&B Cookware & Bakeware

All items are priced and sold individually

C&B

Black Iron Woks

Code	Size (Ø x H)	£ each	€ each
BIWR14	35.6 x 11cm/ 14 x 4.3" Round Base	13.00	15.60
BIWF14	35.6 x 8.8cm 14 x 3.5" Flat Base	13.00	15.60

C&B

Aluminium Stewpan - Supplied with lid

Code	Size (Ø x H)	£ each	€ each
705-32	20.5 Litre 32 x 22.6cm	60.28	72.34

S&G

Mobile Ingredient Bins

Code	Size (L x W x H)	£ each	€ each
PPBIN81	81 Litre - 74.8 x 32.8 x 74cm	216.00	259.20
PPBIN102	102 Litre - 75 x 41 x 74.5cm	264.00	316.80

S&G

Ingredient Bins

Code	Size (L x W x H)	£ each	€ each
PPBIN7	7.5 Litre - 36.7 x 29.6 x 22cm	36.00	43.20
PPBIN18	18 Litre - 59.3 x 29 x 43.2cm	83.00	99.60
PPBIN38	38 Litre - 59.3 x 48.6 x 43.2cm	108.00	129.60

S&G

Gastronorm Drainer Plate

Code	Size	£ each	€ each
GN12-DRAIN	1/2 Size for GN Pans	9.90	11.88

Cookware & Bakeware C&B Storage & Gastronorm S&G

All items are priced and sold individually

Terra Tableware

Terra Porcelain's undefined beauty is crafted through natural effects and spontaneous reactions which occur in the kiln. A unique glaze formula, combined with high temperature firing, results in no two pieces looking exactly alike and colour intensity variations from piece to piece, creating a truly distinctive look.

Rustic Terra Stoneware©, available in a choice of colours, shapes and sizes, provides both individuality and style to food presentation, complementing the vibrancy and colourful nature of cuisines such as South American, Spanish Tapas and Mediterranean dishes.

The minimalist yet rustic Sereno collection combines effortlessly with other Terra Stoneware© colour ranges to help create a stylish base for creative food presentation. The coloured flecked edges, which is applied by hand making each piece unique, complements the off white body aiding the overall charm of the range.

Stunning, durable range, with innovative shapes and fantastic colour

Terra Porcelain

- **Conforms to BS4034 Quality Standard**
  Every piece is subject to rigorous quality checks to ensure product quality

- **High Temperature Firing**
  The twice firing process, up to 1320˚C, ensures each product is strong and durable

- **Rolled Edge**
  More durable and functional for added chip resistance in busy kitchen environments

- **Fully Vitrified**
  Low water absorption, more hygienic protection against bacterial growth and improved heat retention properties

- **Polished Foot**
  Reduces damage when stacked and stored

- **Microwave, Dishwasher, Oven & Freezer Safe**
  Perfect for heating and cleaning requirements, and protection against damage caused by thermos shock and temperature fluctuations

- **Unique Glaze Formula**
  Combined with high temperature firing, results in no two pieces looking exactly alike and colour intensity variations from piece to piece, creating a truly distinctive look

NEW

Coupe Plates

Code	Size (Ø)	Pack	£ each	€ each
CP-PRS19	19cm/7.5"	6	6.36	7.63
CP-PRS24	24cm/9.25"	6	8.36	10.03
CP-PRS27	27.5cm/10.75"	6	9.08	10.90

NEW

Rectangular Plates

Code	Size (L x W)	Pack	£ each	€ each
RP-PRS24	24 x 16.5cm/9.5 x 6.5"	12	8.94	10.73
RP-PRS29	29 x 19.5cm/11.5 x 7.75"	6	11.48	13.78
RP-PRS34	34.5 x 23.5cm/13.5 x 9.25"	6	15.12	18.14

NEW

Presentation Plates

- Stackable

Code	Size (Ø x H)	Pack	£ each	€ each
PR-PRS18	18 x 2.1cm/7 x 0.75"	6	7.22	8.66
PR-PRS21	21 x 2.1cm/8.25 x 0.75"	6	9.50	11.40
PR-PRS26	26 x 2.6cm/10.25 x 1"	6	10.32	12.38

NEW

Coupe Bowls

Code	Size (Ø x H)	Pack	£ each	€ each
CB-PRS20	20 x 5.3cm/8 x 2" 1L/35.25oz	6	9.92	11.90
CB-PRS23	23 x 6cm/9 x 2" 1.3L/45.75oz	6	11.22	13.46
CB-PRS27	27.5 x 6.5cm/10.75 x 2.5" 2.1L/74oz	6	12.72	15.26

Terra Porcelain's unique glaze formula, combined with high temperature firing, results in no two pieces looking exactly alike and colour intensity variations from piece to piece. Example of colour variance shown here.

All items are priced individually and sold in packs

NEW

Chip Cup

Code	Size (Ø x H)	Pack	£ each	€ each
CC-PRS32	8.7 x 8.7cm - 32cl/11.25oz	6	5.10	6.12

NEW

Mug

Code	Size	Pack	£ each	€ each
MUG-PRS32	32cl/11.25oz	6	5.58	6.70

NEW

Round Bowls

Code	Size (Ø x H)	Pack	£ each	€ each
BW-PRS11	11.5 x 5.5cm - 36cl/12.5oz	6	5.48	6.58
BW-PRS12	12.5 x 6.5cm - 50cl/17.5oz	6	6.14	7.37

NEW

Ramekins

Code	Size (Ø x H)	Pack	£ each	€ each
RAM-PRS2	6.7 x 3.6cm - 7cl/2.5oz	12	3.98	4.78
RAM-PRS4	7.8 x 4.3cm - 13cl/4.5oz	12	4.08	4.90

Terra Porcelain's unique glaze formula, combined with high temperature firing, results in no two pieces looking exactly alike and colour intensity variations from piece to piece. Example of colour variance shown here.

All items are priced individually and sold in packs

Coupe Plates

Code	Size (Ø)	Pack	£ each	€ each
CP-PMG19	19cm/7.5"	6	6.36	7.63
CP-PMG24	24cm/9.25"	6	8.36	10.03
CP-PMG27	27.5cm/10.75"	6	9.08	10.90

Rectangular Plates

Code	Size (L x W)	Pack	£ each	€ each
RP-PMG24	24 x 16.5cm/9.5 x 6.5"	12	8.94	10.73
RP-PMG29	29 x 19.5cm/11.5 x 7.75"	6	11.48	13.78
RP-PMG34	34.5 x 23.5cm/13.5 x 9.25"	6	15.12	18.14

Presentation Plates

- Stackable

Code	Size (Ø x H)	Pack	£ each	€ each
PR-PMG18	18 x 2.1cm/7 x 0.75"	6	7.22	8.66
PR-PMG21	21 x 2.1cm/8.25 x 0.75"	6	9.50	11.40
PR-PMG26	26 x 2.6cm/10.25 x 1"	6	10.32	12.38

Coupe Bowls

Code	Size (Ø x H)	Pack	£ each	€ each
CB-PMG20	20 x 5.3cm/8 x 2" 1L/35.25oz	6	9.92	11.90
CB-PMG23	23 x 6cm/9 x 2" 1.3L/45.75oz	6	11.22	13.46
CB-PMG27	27.5 x 6.5cm/10.75 x 2.5" 2.1L/74oz	6	12.72	15.26

Terra Porcelain's unique glaze formula, combined with high temperature firing, results in no two pieces looking exactly alike and colour intensity variations from piece to piece. Example of colour variance shown here.

All items are priced individually and sold in packs

Chip Cup

Code	Size (Ø x H)	Pack	£ each	€ each
CC-PMG32	8.7 x 8.7cm - 32cl/11.25oz	6	5.10	6.12

Mug

Code	Size	Pack	£ each	€ each
MUG-PMG32	32cl/11.25oz	6	5.58	6.70

Round Bowls

Code	Size (Ø x H)	Pack	£ each	€ each
BW-PMG11	11.5 x 5.5cm - 36cl/12.5oz	6	5.48	6.58
BW-PMG12	12.5 x 6.5cm - 50cl/17.5oz	6	6.14	7.37

Ramekins

Code	Size (Ø x H)	Pack	£ each	€ each
RAM-PMG2	6.7 x 3.6cm - 7cl/2.5oz	12	3.98	4.78
RAM-PMG4	7.8 x 4.3cm - 13cl/4.5oz	12	4.08	4.90

Terra Porcelain's unique glaze formula, combined with high temperature firing, results in no two pieces looking exactly alike and colour intensity variations from piece to piece. Example of colour variance shown here.

All items are priced individually and sold in packs

Coupe Plates

Code	Size (Ø)	Pack	£ each	€ each
CP-PG19	19cm/7.5"	6	6.36	7.63
CP-PG24	24cm/9.25"	6	8.36	10.03
CP-PG27	27.5cm/10.75"	6	9.08	10.90

Rectangular Plates

Code	Size (L x W)	Pack	£ each	€ each
RP-PG24	24 x 16.5cm/9.5 x 6.5"	12	8.94	10.73
RP-PG29	29 x 19.5cm/11.5 x 7.75"	6	11.48	13.78
RP-PG34	34.5 x 23.5cm/13.5 x 9.25"	6	15.12	18.14

Presentation Plates

- Stackable

Code	Size (Ø x H)	Pack	£ each	€ each
PR-PG18	18 x 2.1cm/7 x 0.75"	6	7.22	8.66
PR-PG21	21 x 2.1cm/8.25 x 0.75"	6	9.50	11.40
PR-PG26	26 x 2.6cm/10.25 x 1"	6	10.32	12.38

Coupe Bowls

Code	Size (Ø x H)	Pack	£ each	€ each
CB-PG20	20 x 5.3cm/8 x 2" 1L/35.25oz	6	9.92	11.90
CB-PG23	23 x 6cm/9 x 2" 1.3L/45.75oz	6	11.22	13.46
CB-PG27	27.5 x 6.5cm/10.75 x 2.5" 2.1L/74oz	6	12.72	15.26

Terra Porcelain's unique glaze formula, combined with high temperature firing, results in no two pieces looking exactly alike and colour intensity variations from piece to piece. Example of colour variance shown here.

All items are priced individually and sold in packs

Chip Cup

Code	Size (Ø x H)	Pack	£ each	€ each
CC-PG32	8.7 x 8.7cm - 32cl/11.25oz	6	5.10	6.12

Mug

Code	Size	Pack	£ each	€ each
MUG-PG32	32cl/11.25oz	6	5.58	6.70

Round Bowls

Code	Size (Ø x H)	Pack	£ each	€ each
BW-PG11	11.5 x 5.5cm - 36cl/12.5oz	6	5.48	6.58
BW-PG12	12.5 x 6.5cm - 50cl/17.5oz	6	6.14	7.37

Ramekins

Code	Size (Ø x H)	Pack	£ each	€ each
RAM-PG2	6.7 x 3.6cm - 7cl/2.5oz	12	3.98	4.78
RAM-PG4	7.8 x 4.3cm - 13cl/4.5oz	12	4.08	4.90

Terra Porcelain's unique glaze formula, combined with high temperature firing, results in no two pieces looking exactly alike and colour intensity variations from piece to piece. Example of colour variance shown here.

All items are priced individually and sold in packs

Coupe Plates

Code	Size (Ø)	Pack	£ each	€ each
CP-PRC19	19cm/7.5"	6	6.36	7.63
CP-PRC24	24cm/9.25"	6	8.36	10.03
CP-PRC27	27.5cm/10.75"	6	9.08	10.90

Rectangular Plates

Code	Size (L x W)	Pack	£ each	€ each
RP-PRC24	24 x 16.5cm/9.5 x 6.5"	12	8.94	10.73
RP-PRC29	29 x 19.5cm/11.5 x 7.75"	6	11.48	13.78
RP-PRC34	34.5 x 23.5cm/13.5 x 9.25"	6	15.12	18.14

Presentation Plates

- Stackable

Code	Size (Ø x H)	Pack	£ each	€ each
PR-PRC18	18 x 2.1cm/7 x 0.75"	6	7.22	8.66
PR-PRC21	21 x 2.1cm/8.25 x 0.75"	6	9.50	11.40
PR-PRC26	26 x 2.6cm/10.25 x 1"	6	10.32	12.38

Coupe Bowls

Code	Size (Ø x H)	Pack	£ each	€ each
CB-PRC20	20 x 5.3cm/8 x 2" 1L/35.25oz	6	9.92	11.90
CB-PRC23	23 x 6cm/9 x 2" 1.3L/45.75oz	6	11.22	13.46
CB-PRC27	27.5 x 6.5cm/10.75 x 2.5" 2.1L/74oz	6	12.72	15.26

Terra Porcelain's unique glaze formula, combined with high temperature firing, results in no two pieces looking exactly alike and colour intensity variations from piece to piece. Example of colour variance shown here.

All items are priced individually and sold in packs

Chip Cup

Code	Size (Ø x H)	Pack	£ each	€ each
CC-PRC32	8.7 x 8.7cm - 32cl/11.25oz	6	5.10	6.12

Mug

Code	Size	Pack	£ each	€ each
MUG-PRC32	32cl/11.25oz	6	5.58	6.70

Round Bowls

Code	Size (Ø x H)	Pack	£ each	€ each
BW-PRC11	11.5 x 5.5cm - 36cl/12.5oz	6	5.48	6.58
BW-PRC12	12.5 x 6.5cm - 50cl/17.5oz	6	6.14	7.37

Ramekins

Code	Size (Ø x H)	Pack	£ each	€ each
RAM-PRC2	6.7 x 3.6cm - 7cl/2.5oz	12	3.98	4.78
RAM-PRC4	7.8 x 4.3cm - 13cl/4.5oz	12	4.08	4.90

Terra Porcelain's unique glaze formula, combined with high temperature firing, results in no two pieces looking exactly alike and colour intensity variations from piece to piece. Example of colour variance shown here.

All items are priced individually and sold in packs

Coupe Plates

Code	Size (Ø)	Pack	£ each	€ each
CP-PBL19	19cm/7.5"	6	6.36	7.63
CP-PBL24	24cm/9.25"	6	8.36	10.03
CP-PBL27	27.5cm/10.75"	6	9.08	10.90

Rectangular Plates

Code	Size (L x W)	Pack	£ each	€ each
RP-PBL24	24 x 16.5cm/9.5 x 6.5"	12	8.94	10.73
RP-PBL29	29 x 19.5cm/11.5 x 7.75"	6	11.48	13.78
RP-PBL34	34.5 x 23.5cm/13.5 x 9.25"	6	15.12	18.14

Presentation Plates

- Stackable

Code	Size (Ø x H)	Pack	£ each	€ each
PR-PBL18	18 x 2.1cm/7 x 0.75"	6	7.22	8.66
PR-PBL21	21 x 2.1cm/8.25 x 0.75"	6	9.50	11.40
PR-PBL26	26 x 2.6cm/10.25 x 1"	6	10.32	12.38

Coupe Bowls

Code	Size (Ø x H)	Pack	£ each	€ each
CB-PBL20	20 x 5.3cm/8 x 2" 1L/35.25oz	6	9.92	11.90
CB-PBL23	23 x 6cm/9 x 2" 1.3L/45.75oz	6	11.22	13.46
CB-PBL27	27.5 x 6.5cm/10.75 x 2.5" 2.1L/74oz	6	12.72	15.26

Terra Porcelain's unique glaze formula, combined with high temperature firing, results in no two pieces looking exactly alike and colour intensity variations from piece to piece. Example of colour variance shown here.

All items are priced individually and sold in packs

Chip Cup

Code	Size (Ø x H)	Pack	£ each	€ each
CC-PBL32	8.7 x 8.7cm - 32cl/11.25oz	6	5.10	6.12

Mug

Code	Size	Pack	£ each	€ each
MUG-PBL32	32cl/11.25oz	6	5.58	6.70

Round Bowls

Code	Size (Ø x H)	Pack	£ each	€ each
BW-PBL11	11.5 x 5.5cm - 36cl/12.5oz	6	5.48	6.58
BW-PBL12	12.5 x 6.5cm - 50cl/17.5oz	6	6.14	7.37

Ramekins

Code	Size (Ø x H)	Pack	£ each	€ each
RAM-PBL2	6.7 x 3.6cm - 7cl/2.5oz	12	3.98	4.78
RAM-PBL4	7.8 x 4.3cm - 13cl/4.5oz	12	4.08	4.90

Terra Porcelain's unique glaze formula, combined with high temperature firing, results in no two pieces looking exactly alike and colour intensity variations from piece to piece. Example of colour variance shown here.

All items are priced individually and sold in packs

Coupe Plates

Code	Size (Ø)	Pack	£ each	€ each
CP-PBK19	19cm/7.5"	6	6.36	7.63
CP-PBK24	24cm/9.25"	6	8.36	10.03
CP-PBK27	27.5cm/10.75"	6	9.08	10.90

Rectangular Plates

Code	Size (L x W)	Pack	£ each	€ each
RP-PBK24	24 x 16.5cm/9.5 x 6.5"	12	8.94	10.73
RP-PBK29	29 x 19.5cm/11.5 x 7.75"	6	11.48	13.78
RP-PBK34	34.5 x 23.5cm/13.5 x 9.25"	6	15.12	18.14

Presentation Plates

- Stackable

Code	Size (Ø x H)	Pack	£ each	€ each
PR-PBK18	18 x 2.1cm/7 x 0.75"	6	7.22	8.66
PR-PBK21	21 x 2.1cm/8.25 x 0.75"	6	9.50	11.40
PR-PBK26	26 x 2.6cm/10.25 x 1"	6	10.32	12.38

Coupe Bowls

Code	Size (Ø x H)	Pack	£ each	€ each
CB-PBK20	20 x 5.3cm/8 x 2" 1L/35.25oz	6	9.92	11.90
CB-PBK23	23 x 6cm/9 x 2" 1.3L/45.75oz	6	11.22	13.46
CB-PBK27	27.5 x 6.5cm/10.75 x 2.5" 2.1L/74oz	6	12.72	15.26

Terra Porcelain's unique glaze formula, combined with high temperature firing, results in no two pieces looking exactly alike and colour intensity variations from piece to piece. Example of colour variance shown here.

All items are priced individually and sold in packs

Chip Cup

Code	Size (Ø x H)	Pack	£ each	€ each
CC-PBK32	8.7 x 8.7cm - 32cl/11.25oz	6	5.10	6.12

Mug

Code	Size	Pack	£ each	€ each
MUG-PBK32	32cl/11.25oz	6	5.58	6.70

Round Bowls

Code	Size (Ø x H)	Pack	£ each	€ each
BW-PBK11	11.5 x 5.5cm - 36cl/12.5oz	6	5.48	6.58
BW-PBK12	12.5 x 6.5cm - 50cl/17.5oz	6	6.14	7.37

Ramekins

Code	Size (Ø x H)	Pack	£ each	€ each
RAM-PBK2	6.7 x 3.6cm - 7cl/2.5oz	12	3.98	4.78
RAM-PBK4	7.8 x 4.3cm - 13cl/4.5oz	12	4.08	4.90

Terra Porcelain's unique glaze formula, combined with high temperature firing, results in no two pieces looking exactly alike and colour intensity variations from piece to piece. Example of colour variance shown here.

All items are priced individually and sold in packs

Terra Stoneware©

Terra Stoneware©

- **Style and Colour**
  Terra Stoneware© is available in an assortment of attractive colours and designs that lend themselves perfectly to a variety of exciting food styles

- **Oven and Freezer Safe**
  For protection against damage caused by thermo shock and temperature fluctuation

- **Microwave and Dishwasher Safe**
  Perfect for time efficient heating and cleaning requirements

- **Coloured Glaze Finish**
  Improves stain resistance and durability whilst providing an enhanced appearance

Antigo, Portuguese for old or ancient, is the latest addition to the Terra Stoneware© range. Inspired by the aging of Bronze, Antigo's grey finish with subtle highlights of green captures this process like no other with an unusual sense of historical importance. Natural variations in the reactive glaze adds to the authenticity of the range.

Antigo products will tend to show wear and tear to a greater degree than standard glazed white items.

Coupe Plates

Code	Size (Ø)	Pack	£ each	€ each
CP-AN19	19cm/7.5"	6	5.78	6.94
CP-AN24	24cm/9.25"	6	7.60	9.12
CP-AN27	27.5cm/10.75"	6	8.26	9.91

Rectangular Plates

Code	Size (L x W)	Pack	£ each	€ each
RP-AN24	24 x 16.5cm/9.5 x 6.5"	12	7.46	8.95
RP-AN29	29 x 19.5cm/11.5 x 7.75"	6	9.56	11.47
RP-AN34	34.5 x 23.5cm/13.5 x 9.25"	6	12.60	15.12

Oval Plates

Code	Size (L x W)	Pack	£ each	€ each
PL-AN21	21 x 19cm/8.25 x 7.5"	6	8.08	9.70
PL-AN25	25 x 22cm/9.75 x 8.5"	6	9.52	11.42
PL-AN29	29.5 x 26cm/11.5 x 10.25"	6	11.86	14.23

NEW

Presentation Plates

Code	Size (Ø x H)	Pack	£ each	€ each
PR-AN18	18 x 2.1cm/7 x 0.75"	6	6.56	7.87
PR-AN21	21 x 2.1cm/8.25 x 0.75"	6	8.64	10.37
PR-AN26	26 x 2.6cm/10.25 x 1"	6	9.38	11.26

Pizza Plate

Code	Size (Ø)	Pack	£ each	€ each
PP-AN33	33.5cm/13.25"	6	14.56	17.47

Coupe Bowls

Code	Size (Ø x H)	Pack	£ each	€ each
CB-AN23	23 x 5cm/9 x 2" 1.3L/45.75oz	6	9.34	11.21
CB-AN27	27.5 x 6.5cm/10.75 x 2.5" 2.1L/74oz	6	10.60	12.72

All items are priced individually and sold in packs

Antigo products will tend to show wear and tear to a greater degree than standard glazed white items.

Tapas Dishes

Code	Size (Ø x H)	Pack	£ each	€ each
TD-AN10	10 x 3cm - 17cl/6oz	6	3.84	4.61
TD-AN13	13 x 3.5cm - 29cl/10.25oz	12	4.74	5.69
TD-AN14	14.5 x 4cm - 43cl/15oz	12	5.54	6.65

Round Bowls

Code	Size (Ø x H)	Pack	£ each	€ each
BW-AN11	11.5 x 5.5cm - 36cl/12.5oz	6	4.56	5.47
BW-AN12	12.5 x 6.5cm - 50cl/17.5oz	6	5.10	6.12

Butter Pot

Code	Size (Ø x H)	Pack	£ each	€ each
BP-AN3	7 x 3.5cm - 9cl/3oz	12	3.38	4.06

Ramekin

Code	Size (Ø x H)	Pack	£ each	€ each
RAM-AN15	6.5 x 3cm - 4.5cl/1.5oz	12	3.32	3.98

Conical Cup

Code	Size (Ø x H)	Pack	£ each	€ each
CC-AN10	8.5 x 10cm - 32cl/11.25oz	6	4.26	5.11

Mug

Code	Size	Pack	£ each	€ each
MUG-AN32	32cl/11.25oz	6	4.64	5.57

Cup

Code	Size	Pack	£ each	€ each
CUP-AN30	30cl/10.5oz	6	5.04	6.05

Saucer

Code	Size (Ø)	Pack	£ each	€ each
SCR-AN15	15cm	6	3.98	4.78

All items are priced individually and sold in packs

Coupe Plates

Code	Size (Ø)	Pack	£ each	€ each
CP-BL19	19cm/7.5"	6	5.78	6.94
CP-BL24	24cm/9.25"	6	7.60	9.12
CP-BL27	27.5cm/10.75"	6	8.26	9.91

Oval Plates

Code	Size (L x W)	Pack	£ each	€ each
PL-BL21	21 x 19cm/8.25 x 7.5"	6	8.08	9.70
PL-BL25	25 x 22cm/9.75 x 8.5"	6	9.52	11.42
PL-BL29	29.5 x 26cm/11.5 x 10.25"	6	11.86	14.23

Rectangular Plates

Code	Size (L x W)	Pack	£ each	€ each
RP-BL24	24 x 16.5cm/9.5 x 6.5"	12	7.46	8.95
RP-BL29	29 x 19.5cm/11.5 x 7.75"	6	9.56	11.47
RP-BL34	34.5 x 23.5cm/13.5 x 9.25"	6	12.60	15.12

Pizza Plate

Code	Size (Ø)	Pack	£ each	€ each
PP-BL33	33.5cm/13.25"	6	14.56	17.47

Coupe Bowls

Code	Size (Ø x H)	Pack	£ each	€ each
CB-BL23	23 x 5cm/9 x 2" 1.3L/45.75oz	6	9.34	11.21
CB-BL27	27.5 x 6.5cm/10.75 x 2.5" 2.1L/74oz	6	10.60	12.72

All items are priced individually and sold in packs

Tapas Dishes

Code	Size (Ø x H)	Pack	£ each	€ each
TD-BL10	10 x 3cm - 17cl/6oz	6	3.84	4.61
TD-BL13	13 x 3.5cm - 29cl/10.25oz	12	4.74	5.69
TD-BL14	14.5 x 4cm - 43cl/15oz	12	5.54	6.65

Round Bowls

Code	Size (Ø x H)	Pack	£ each	€ each
BW-BL11	11.5 x 5.5cm 36cl/12.5oz	6	4.56	5.47
BW-BL12	12.5 x 6.5cm 50cl/17.5oz	6	5.10	6.12

Butter Pot

Code	Size (Ø x H)	Pack	£ each	€ each
BP-BL3	7 x 3.5cm 9cl/3oz	12	3.38	4.06

Ramekin

Code	Size (Ø x H)	Pack	£ each	€ each
RAM-BL15	6.5 x 3cm 4.5cl/1.5oz	12	3.32	3.98

All items are priced individually and sold in packs

Conical Cup

Code	Size (Ø x H)	Pack	£ each	€ each
CC-BL10	8.5 x 10cm 32cl/11.25oz	6	4.26	5.11

Mug

Code	Size	Pack	£ each	€ each
MUG-BL32	32cl/11.25oz	6	4.64	5.57

Bowl Shaped Cup

Code	Size	Pack	£ each	€ each
CUP-BL30	30cl/10.5oz	6	5.04	6.05

Saucer

Code	Size (Ø)	Pack	£ each	€ each
SCR-BL15	15cm	6	3.98	4.78

Coupe Plates

Code	Size (Ø)	Pack	£ each	€ each
CP-WH19	19cm/7.5"	6	5.78	6.94
CP-WH24	24cm/9.25"	6	7.60	9.12
CP-WH27	27.5cm/10.75"	6	8.26	9.91

Oval Plates

Code	Size (L x W)	Pack	£ each	€ each
PL-WH21	21 x 19cm/8.25 x 7.5"	6	8.08	9.70
PL-WH25	25 x 22cm/9.75 x 8.5"	6	9.52	11.42
PL-WH29	29.5 x 26cm/11.5 x 10.25"	6	11.86	14.23

Rectangular Plates

Code	Size (L x W)	Pack	£ each	€ each
RP-WH24	24 x 16.5cm/9.5 x 6.5"	12	7.46	8.95
RP-WH29	29 x 19.5cm/11.5 x 7.75"	6	9.56	11.47
RP-WH34	34.5 x 23.5cm/13.5 x 9.25"	6	12.60	15.12

Pizza Plate

Code	Size (Ø)	Pack	£ each	€ each
PP-WH33	33.5cm/13.25"	6	14.56	17.47

Coupe Bowls

Code	Size (Ø x H)	Pack	£ each	€ each
CB-WH23	23 x 5cm/9 x 2" 1.3L/45.75oz	6	9.34	11.21
CB-WH27	27.5 x 6.5cm/10.75 x 2.5" 2.1L/74oz	6	10.60	12.72

All items are priced individually and sold in packs

Tapas Dishes

Code	Size (Ø x H)	Pack	£ each	€ each
TD-WH10	10 x 3cm - 17cl/6oz	6	3.84	4.61
TD-WH13	13 x 3.5cm - 29cl/10.25oz	12	4.74	5.69
TD-WH14	14.5 x 4cm - 43cl/15oz	12	5.54	6.65

Round Bowls

Code	Size (Ø x H)	Pack	£ each	€ each
BW-WH11	11.5 x 5.5cm 36cl/12.5oz	6	4.56	5.47
BW-WH12	12.5 x 6.5cm 50cl/17.5oz	6	5.10	6.12

Butter Pot

Code	Size (Ø x H)	Pack	£ each	€ each
BP-WH3	7 x 3.5cm 9cl/3oz	12	3.38	4.06

Ramekin

Code	Size (Ø x H)	Pack	£ each	€ each
RAM-WH15	6.5 x 3cm 4.5cl/1.5oz	12	3.32	3.98

Conical Cup

Code	Size (Ø x H)	Pack	£ each	€ each
CC-WH10	8.5 x 10cm 32cl/11.25oz	6	4.26	5.11

Mug

Code	Size	Pack	£ each	€ each
MUG-WH32	32cl/11.25oz	6	4.64	5.57

Bowl Shaped Cup

Code	Size	Pack	£ each	€ each
CUP-WH30	30cl/10.5oz	6	5.04	6.05

Saucer

Code	Size (Ø)	Pack	£ each	€ each
SCR-WH15	15cm	6	3.98	4.78

All items are priced individually and sold in packs

Coupe Plates

Code	Size (Ø)	Pack	£ each	€ each
CP-R19	19cm/7.5"	6	5.78	6.94
CP-R24	24cm/9.25"	6	7.60	9.12
CP-R27	27.5cm/10.75"	6	8.26	9.91

Oval Plates

Code	Size (L x W)	Pack	£ each	€ each
PL-R21	21 x 19cm/8.25 x 7.5"	6	8.08	9.70
PL-R25	25 x 22cm/9.75 x 8.5"	6	9.52	11.42
PL-R29	29.5 x 26cm/11.5 x 10.25"	6	11.86	14.23

Rectangular Plates

Code	Size (L x W)	Pack	£ each	€ each
RP-R24	24 x 16.5cm/9.5 x 6.5"	12	7.46	8.95
RP-R29	29 x 19.5cm/11.5 x 7.75"	6	9.56	11.47
RP-R34	34.5 x 23.5cm/13.5 x 9.25"	6	12.60	15.12

Pizza Plate

Code	Size (Ø)	Pack	£ each	€ each
PP-R33	33.5cm/13.25"	6	14.56	17.47

Coupe Bowls

Code	Size (Ø x H)	Pack	£ each	€ each
CB-R23	23 x 5cm/9 x 2" 1.3L/45.75oz	6	9.34	11.21
CB-R27	27.5 x 6.5cm/10.75 x 2.5" 2.1L/74oz	6	10.60	12.72

All items are priced individually and sold in packs

DESPERADOS
BIERE · BIER
BIREA · CERVEZA

Tapas Dishes

Code	Size (Ø x H)	Pack	£ each	€ each
TD-R10	10 x 3cm - 17cl/6oz	6	3.84	4.61
TD-R13	13 x 3.5cm - 29cl/10.25oz	12	4.74	5.69
TD-R14	14.5 x 4cm - 43cl/15oz	12	5.54	6.65

Round Bowls

Code	Size (Ø x H)	Pack	£ each	€ each
BW-R11	11.5 x 5.5cm 36cl/12.5oz	6	4.56	5.47
BW-R12	12.5 x 6.5cm 50cl/17.5oz	6	5.10	6.12

Butter Pot

Code	Size (Ø x H)	Pack	£ each	€ each
BP-R3	7 x 3.5cm 9cl/3oz	12	3.38	4.06

Ramekin

Code	Size (Ø x H)	Pack	£ each	€ each
RAM-R15	6.5 x 3cm 4.5cl/1.5oz	12	3.32	3.98

All items are priced individually and sold in packs

Conical Cup

Code	Size (Ø x H)	Pack	£ each	€ each
CC-R10	8.5 x 10cm 32cl/11.25oz	6	4.26	5.11

Mug

Code	Size	Pack	£ each	€ each
MUG-R32	32cl/11.25oz	6	4.64	5.57

Bowl Shaped Cup

Code	Size	Pack	£ each	€ each
CUP-R30	30cl/10.5oz	6	5.04	6.05

Saucer

Code	Size (Ø)	Pack	£ each	€ each
SCR-R15	15cm	6	3.98	4.78

JOSEPH LE

Coupe Plates

Code	Size (Ø)	Pack	£ each	€ each
CP-BR19	19cm/7.5"	6	5.78	6.94
CP-BR24	24cm/9.25"	6	7.60	9.12
CP-BR27	27.5cm/10.75"	6	8.26	9.91

Oval Plates

Code	Size (L x W)	Pack	£ each	€ each
PL-BR21	21 x 19cm/8.25 x 7.5"	6	8.08	9.70
PL-BR25	25 x 22cm/9.75 x 8.5"	6	9.52	11.42
PL-BR29	29.5 x 26cm/11.5 x 10.25"	6	11.86	14.23

Rectangular Plates

Code	Size (L x W)	Pack	£ each	€ each
RP-BR24	24 x 16.5cm/9.5 x 6.5"	12	7.46	8.95
RP-BR29	29 x 19.5cm/11.5 x 7.75"	6	9.56	11.47
RP-BR34	34.5 x 23.5cm/13.5 x 9.25"	6	12.60	15.12

Pizza Plate

Code	Size (Ø)	Pack	£ each	€ each
PP-BR33	33.5cm/13.25"	6	14.56	17.47

Coupe Bowls

Code	Size (Ø x H)	Pack	£ each	€ each
CB-BR23	23 x 5cm/9 x 2" 1.3L/45.75oz	6	9.34	11.21
CB-BR27	27.5 x 6.5cm/10.75 x 2.5" 2.1L/74oz	6	10.60	12.72

All items are priced individually and sold in packs

Tapas Dishes

Code	Size (Ø x H)	Pack	£ each	€ each
TD-BR10	10 x 3cm - 17cl/6oz	6	3.84	4.61
TD-BR13	13 x 3.5cm - 29cl/10.25oz	12	4.74	5.69
TD-BR14	14.5 x 4cm - 43cl/15oz	12	5.54	6.65

Round Bowls

Code	Size (Ø x H)	Pack	£ each	€ each
BW-BR11	11.5 x 5.5cm 36cl/12.5oz	6	4.56	5.47
BW-BR12	12.5 x 6.5cm 50cl/17.5oz	6	5.10	6.12

Butter Pot

Code	Size (Ø x H)	Pack	£ each	€ each
BP-BR3	7 x 3.5cm 9cl/3oz	12	3.38	4.06

Ramekin

Code	Size (Ø x H)	Pack	£ each	€ each
RAM-BR15	6.5 x 3cm 4.5cl/1.5oz	12	3.32	3.98

Conical Cup

Code	Size (Ø x H)	Pack	£ each	€ each
CC-BR10	8.5 x 10cm 32cl/11.25oz	6	4.26	5.11

Mug

Code	Size	Pack	£ each	€ each
MUG-BR32	32cl/11.25oz	6	4.64	5.57

Bowl Shaped Cup

Code	Size	Pack	£ each	€ each
CUP-BR30	30cl/10.5oz	6	5.04	6.05

Saucer

Code	Size (Ø)	Pack	£ each	€ each
SCR-BR15	15cm	6	3.98	4.78

All items are priced individually and sold in packs

The minimalist yet rustic Sereno collection combines effortlessly with other Terra Stoneware© colour ranges to help create a stylish base for creative food presentation. The coloured flecked edges, which is applied by hand making each piece unique, complements the off white body aiding the overall charm of the range.

Coupe Plates

Code	Size (Ø)	Pack	£ each	€ each
CP-SG19	19cm/7.5"	6	5.50	6.60
CP-SG24	24cm/9.25"	6	7.22	8.66
CP-SG27	27.5cm/10.75"	6	7.84	9.41

Rectangular Plates

Code	Size (L x W)	Pack	£ each	€ each
RP-SG24	24 x 16.5cm/9.5 x 6.5"	12	7.08	8.50
RP-SG29	29 x 19.5cm/11.5 x 7.75"	6	9.08	10.90
RP-SG34	34.5 x 23.5cm/13.5 x 9.25"	6	11.98	14.38

Coupe Bowls

Code	Size (Ø x H)	Pack	£ each	€ each
CB-SG23	23 x 5cm/9 x 2" 1.3L/45.75oz	6	8.88	10.66
CB-SG27	27.5 x 6.5cm/10.75 x 2.5" 2.1L/74oz	6	10.08	12.10

All items are priced individually and sold in packs

Round Bowls

Code	Size (Ø x H)	Pack	£ each	€ each
BW-SG11	11.5 x 5.5cm - 36cl/12.5oz	6	4.34	5.21
BW-SG12	12.5 x 6.5cm - 50cl/17.5oz	6	4.86	5.83

Mug

Code	Size	Pack	£ each	€ each
MUG-SG32	32cl/11.25oz	6	4.42	5.30

Chip Cup

Code	Size (H x Ø)	Pack	£ each	€ each
CC-SG8	8.5 x 8.5cm - 30cl/10.5oz	6	4.06	4.87

Cup

Code	Size	Pack	£ each	€ each
CUP-SG30	30cl/10.5oz	6	4.80	5.76

Ramekin

Code	Size (Ø x H)	Pack	£ each	€ each
RAM-SG15	6.5 x 3cm - 4.5cl/1.5oz	12	3.16	3.79

Saucer

Code	Size (Ø)	Pack	£ each	€ each
SCR-SG15	15cm	6	3.80	4.56

All items are priced individually and sold in packs

The minimalist yet rustic Sereno collection combines effortlessly with other Terra Stoneware© colour ranges to help create a stylish base for creative food presentation. The coloured flecked edges, which is applied by hand making each piece unique, complements the off white body aiding the overall charm of the range.

Coupe Plates

Code	Size (Ø)	Pack	£ each	€ each
CP-SBR19	19cm/7.5"	6	5.50	6.60
CP-SBR24	24cm/9.25"	6	7.22	8.66
CP-SBR27	27.5cm/10.75"	6	7.84	9.41

Rectangular Plates

Code	Size (L x W)	Pack	£ each	€ each
RP-SBR24	24 x 16.5cm/9.5 x 6.5"	12	7.08	8.50
RP-SBR29	29 x 19.5cm/11.5 x 7.75"	6	9.08	10.90
RP-SBR34	34.5 x 23.5cm/13.5 x 9.25"	6	11.98	14.38

Coupe Bowls

Code	Size (Ø x H)	Pack	£ each	€ each
CB-SBR23	23 x 5cm/9 x 2" 1.3L/45.75oz	6	8.88	10.66
CB-SBR27	27.5 x 6.5cm/10.75 x 2.5" 2.1L/74oz	6	10.08	12.10

All items are priced individually and sold in packs

Round Bowls

Code	Size (Ø xH)	Pack	£ each	€ each
BW-SBR11	11.5 x 5.5cm - 36cl/12.5oz	6	4.34	5.21
BW-SBR12	12.5 x 6.5cm - 50cl/17.5oz	6	4.86	5.83

Mug

Code	Size	Pack	£ each	€ each
MUG-SBR32	32cl/11.25oz	6	4.42	5.30

Chip Cup

Code	Size (H x Ø)	Pack	£ each	€ each
CC-SBR8	8.5 x 8.5cm - 30cl/10.5oz	6	4.06	4.87

Cup

Code	Size	Pack	£ each	€ each
CUP-SBR30	30cl/10.5oz	6	4.80	5.76

Ramekin

Code	Size (Ø xH)	Pack	£ each	€ each
RAM-SBR15	6.5 x 3cm - 4.5cl/1.5oz	12	3.16	3.79

Saucer

Code	Size (Ø)	Pack	£ each	€ each
SCR-SBR15	15cm	6	3.80	4.56

All items are priced individually and sold in packs

GenWare Porcelain Tableware

GenWare Porcelain Tableware offers a great quality range of durable and practical hotelware. The extensive collection covers multiple plate, bowl and beverage lines, with complementary service items to make your place setting complete.

The range is fully vitrified and conforms to BS4034, for low water absorption, improved hygiene, protection against thermo shock, increased strength and better heat retention. They are also microwave, oven, dishwasher and freezer safe.

The products are designed to withstand the tough foodservice environment, with rolled edges and rims on products to improve edge chip resistance, with selective products available with a five year edge chip guarantee*. GenWare Porcelain Tableware is suitable for most hotel, restaurant and foodservice applications.

Comprehensive range of strong, elegant and durable tableware

- **Bright White Finish for Professional Use**
  Specially selected clays for brighter white to give good presentation, compared to other porcelain alternatives

- **Conforms to BS4034 Quality Standard & Manufactured Under ISO9001**
  Every piece is subject to rigorous quality checks to ensure product quality

- **5 Year Edge Chip Warranty**
  Thicker rims and edges for good impact resistance properties on selected lines for quality assurance

- **Fully Vitrified**
  Low water absorption, more hygienic protection against bacterial growth and improved heat retention properties

- **Rolled Edge**
  More durable and functional for added chip resistance in busy kitchen environments

- **Microwave, Dishwasher, Oven & Freezer Safe**
  Perfect for heating and cleaning requirements, and protection against damage caused by thermo shock and temperature fluctuation. Temperature range –40°C to 250°C

- **Durable Glaze**
  Glaze hardness lasts longer to prolong product lifetime whilst improving stain resistance to enhance appearance

- **Polished Foot**
  Reduces damage when stacked and stored

Versatile and complete collection of plates with rolled rims for edge chip resistance.

Classic Winged Plates

- The ideal style for banqueting and events

Code	Size (Ø)	Pack	£ each	€ each
160617	17cm/6.5"	6	1.78	2.14
160619	19cm/7.5"	6	2.06	2.47
160621	21cm/8.25"	6	2.26	2.71
160623	23cm/9"	6	2.68	3.22
160626	26cm/10.25"	6	3.10	3.72
160627	27cm/10.75"	6	3.48	4.18
160628	28cm/11"	6	3.96	4.75
160631	31cm/12.25"	6	5.82	6.98

Narrow Rim Plates

Code	Size (Ø)	Pack	£ each	€ each
160316	16cm/6.25"	6	1.94	2.33
160322	22cm/8.5"	6	2.98	3.58
160324	24cm/9.25"	6	3.24	3.89
160326	26cm/10.25"	6	3.44	4.13
160328	28cm/11"	6	4.66	5.59

All items are priced individually and sold in packs

Coupe Plates

Code	Size (Ø)	Pack	£ each	€ each
187618	18cm/7"	6	1.94	2.33
187622	22cm/8.5"	6	2.82	3.38
187624	24cm/9.5"	6	2.98	3.58
187626	26cm/10.25"	6	3.42	4.10
187628	28cm/11"	6	4.18	5.02
187630	30cm/12"	6	6.54	7.85

Oval Plates

Code	Size	Pack	£ each	€ each
112121	21cm/8.25"	6	3.50	4.20
112124	24cm/9.5"	6	4.62	5.54
112125	25.4cm/10"	6	4.80	5.76
112128	28cm/11"	6	5.22	6.26
112131	31cm/12.25"	6	6.36	7.63
112136	36cm/14"	6	10.04	12.05

All items are priced individually and sold in packs

This range is particularly suited to Italian and European style cuisine.
Selected dishes feature rolled rims for increased edge chip resistance.

Deep Winged Plates

Code	Size (Ø)	Pack	£ each	€ each
170128	28cm/11"	6	5.38	6.46
170130	30cm/12"	6	5.88	7.06

Soup Plates/Pasta Dishes

Code	Size (Ø)	Pack	£ each	€ each
172122	23cm/9" 29cl/10.2oz	6	3.44	4.13
172127	27cm/10.75" 46cl/16oz	6	5.20	6.24
172130	30cm/12" 50cl/17.6oz	6	5.68	6.82

All items are priced individually and sold in packs

Pasta Dishes

Code	Size (Ø)	Pack	£ each	€ each
170622	22cm/8.5" 28.5cl/10oz	6	4.34	5.21
170625	25cm/9.75" 42cl/14.8oz	6	4.66	5.59
170630	30cm/12" 70cl/24.6oz	6	6.50	7.80

Couscous Plate

Code	Size (Ø)	Pack	£ each	€ each
197621	21cm/8.25"	6	4.50	5.40
197626	26cm/10.25"	6	5.26	6.31

Wide Rimmed Pasta Dish

Code	Size (Ø)	Pack	£ each	€ each
178230	30cm/12" 57cl/20oz	6	8.42	10.10

Triangular Gourmet Plate

Code	Size	Pack	£ each	€ each
352828	28cm/11"	6	7.40	8.88

Well fits 322125, 322134, 322135, 422135 & 368113

Pizza Plates

Code	Size (Ø)	Pack	£ each	€ each
162928	28cm/11"	6	5.00	6.00
162932	32cm/12.5"	6	6.10	7.32

All items are priced individually and sold in packs

A collection of square and rectangular plates and dishes complement both individual and combination serving options in an array of shapes and sizes.

- **All plate measurements are edge to edge**

Square Plates

Code	Size (W)	Pack	£ each	€ each
180616	16cm/6.25"	6	2.42	2.90
180621	21cm/8.25"	6	3.86	4.63
180626	26cm/10.25"	6	6.14	7.37
180630	30cm/12"	6	8.00	9.60

Deep Square Dishes

Code	Size (W x D)	Pack	£ each	€ each
351817	17 x 2.5cm/6.7 x 1"	6	4.38	5.26
351820	20 x 2.5cm/8 x 1"	6	5.46	6.55

Rounded Square Plates

Code	Size (W)	Pack	£ each	€ each
184517	17cm/6.5"	6	2.30	2.76
184521	21cm/8.25"	6	3.92	4.70
184525	25cm/9.75"	6	5.28	6.34
184527	27cm/10.5"	6	5.78	6.94
184529	29cm/11.5"	6	7.56	9.07

Rectangular Plates

Code	Size (L x W)	Pack	£ each	€ each
180724	24 x 17cm/9.5 x 6.75"	6	5.20	6.24
180730	30.5 x 18.5cm/12 x 7.25"	6	7.06	8.47
180733	33 x 24.5cm/13 x 9.6"	3	10.50	12.60

Deep Rectangular Dishes

Code	Size (L x W x D)	Pack	£ each	€ each
351720	20 x 14 x 2.5cm 8 x 5.5 x 1"	6	4.38	5.26
351726	26 x 17 x 2.5cm 10.25 x 6.5 x 1"	6	6.50	7.80

Rectangular Dishes

Code	Size (L x W)	Pack	£ each	€ each
351613	13 x 9.5cm/5 x 3.75" 16cl/5.6oz	6	3.64	4.37
351616	16 x 12cm/6.25 x 4.75" 40cl/14.1oz	6	5.50	6.60
351619	19 x 14.5cm/7.5 x 5.75" 68cl/23.9oz	6	7.14	8.57

All items are priced individually and sold in packs

Wide Rim Rounded Square Plates

Code	Size (W)	Pack	£ each	€ each
21918	18cm/7"	6	2.54	3.05
21923	23cm/9"	6	4.42	5.30
21928	28cm/11"	4	6.54	7.85

Rectangular Rounded Edge Plates

Code	Size (L x W)	Pack	£ each	€ each
184620	19.5 x 10cm/7.75 x 4"	6	3.34	4.01
184625	25 x 13cm/9.75 x 5"	6	4.72	5.66
184630	29.5 x 15cm/11.5 x 6"	6	6.42	7.70
184635	35 x 18.5cm/13.75 x 7.25"	3	10.34	12.41
184636	35.3 x 24.2cm/14 x 9.5"	3	11.06	13.27

"The Ellipse collection, with its soft round corners and smooth lines, is based on an organic trend I developed whilst visiting Scandinavia and suggests a contemporary, tranquil dining style."

Yvonne van Opdorp-de Wit

All plate and platter measurements are edge to edge

Yvonne van Opdorp-de Wit
GenWare Designer

Yvonne studied design at the Academy of Art in Rotterdam, in the Netherlands, and having gained experience in both design and art direction, Yvonne founded the So U design agency.

Platters

Code	Size (L x W)	Pack	£ each	€ each
355528	27 x 10cm	6	3.68	4.42
355537	36 x 11cm	4	5.22	6.26
355545	45 x 12cm	3	8.66	10.39

Square Plates

Code	Size	Pack	£ each	€ each
185517	17cm/6.5"	6	2.96	3.55
185521	21cm/8.25"	6	3.76	4.51
185526	26cm/10.25"	4	5.96	7.15

355507

355521

Dishes

Code	Size (L x W x H)	Pack	£ each	€ each
355507	6.9 x 6.9 x 2cm 3cl/1oz	24	1.28	1.54
355510	9.9 x 7 x 3cm 8.5cl/3oz	12	1.90	2.28
355512	12.5 x 7 x 2.5cm 10cl/3.5oz	12	2.12	2.54
355518	18 x 10.5 x 2.5cm 22cl/7.75oz	6	3.38	4.06
355521	21 x 12 x 3cm 35cl/12.25oz	6	4.40	5.28

365509

365511

Bowls

Code	Size (L x W x D)	Pack	£ each	€ each
365509	8.9 x 8.9 x 4.2cm 15cl/5.3oz	24	2.12	2.54
365511	10.8 x 10.8 x 8cm 45cl/15.8oz	6	3.06	3.67

Plates

Code	Size (L x W)	Pack	£ each	€ each
185523	22.8 x 16.6cm	6	4.30	5.16
185528	28 x 19.8cm	6	7.72	9.26

All items are priced individually and sold in packs

The Organic Collection presents a wealth of serving opportunities and benefits from a visually appealing curvaceous shape, making them a unique and complementary addition to the GenWare Porcelain Tableware range.

Deep Oval Plates

Code	Size (L x W)	Pack	£ each	€ each
361218	17.8 x 14.1cm/7 x 5.5"	6	3.12	3.74
361226	25.9 x 20.3cm/10.25 x 8"	6	5.86	7.03
361233	33 x 25.9cm/13 x 10.25"	4	9.30	11.16

Plates

Code	Size (L x W)	Pack	£ each	€ each
364219	18.5 x 14.5cm/7.25 x 5.75"	6	2.42	2.90
364224	23.8 x 18.6cm/9.25 x 7.25"	6	3.68	4.42
364229	28.8 x 23.4cm/11.25 x 9.25"	6	5.46	6.55

Triangular Plates

Code	Size (L x W)	Pack	£ each	€ each
361516	15.8 x 15.3cm/6.25 x 6"	6	2.64	3.17
361520	20.1 x 19.5cm/8 x 7.75"	6	4.34	5.21
361525	25.2 x 24.7cm/10 x 9.75"	4	7.32	8.78

Coupe Plate

Code	Size (L x W)	Pack	£ each	€ each
364325	25.2 x 19.7cm /10 x 7.75"	6	5.24	6.29

All items are priced individually and sold in packs

Oval Bowls

Code	Size (L x W)	Pack	£ each	€ each
364110	9.9 x 7.9cm/4 x 3.2" 12cl/4.25oz	12	1.90	2.28
364115	15.4 x 12.8cm/6 x 5" 42cl/14.75oz	6	2.96	3.55

Deep Bowls

Code	Size (Ø x H)	Pack	£ each	€ each
364006	6.6 x 5cm/2.5 x 2" 9cl/3.25oz	12	1.36	1.63
364008	7.8 x 5.9cm/3.1 x 2.25" 15cl/5.25oz	12	1.80	2.16
364010	10.4 x 7.6cm/4.1 x 3" 34cl/12oz	12	2.72	3.26
364012	12 x 9cm/4.75 x 3.5" 70cl/24.5oz	6	3.88	4.66
364015	14.8 x 10cm/5.8 x 4" 1L/35oz	6	5.80	6.96

Triangular Bowls

Code	Size (L x W x H)	Pack	£ each	€ each
361113	12.7 x 12 x 5cm 5 x 4.75 x 2" 17cl/6oz	6	2.42	2.90
361115	15 x 14.3 x 6.1cm 6 x 5.5 x 2.5" 30cl/10.5oz	6	3.54	4.25
361118	18.5 x 18 x 7.5cm 7.25 x 7 x 3" 64cl/22.5oz	6	6.16	7.39
361121	21 x 19.8 x 8.7cm 8.25 x 7.75 x 3.5" 90cl/31.75oz	4	7.88	9.46

All items are priced individually and sold in packs

Statement bowls for creating visual impact in your food presentation.

Conical Bowls

Code	Size (Ø x H)	Pack	£ each	€ each
369006	6 x 4.6cm/2.25 x 1.8" 5cl/1.75oz	12	1.18	1.42
369008	7.5 x 5.5cm/3 x 2.1" 10cl/3.5oz	12	1.60	1.92
369010	9.5 x 6.6cm/3.75 x 2.5" 20cl/7oz	6	2.12	2.54
369011	10.5 x 7.9cm/4 x 3.1" 30cl/10.5oz	6	2.54	3.05
369012	12 x 8.3cm/4.75 x 3.25" 40cl/14oz	6	3.02	3.62

Low Conical Bowl

Code	Size (Ø x H)	Pack	£ each	€ each
369114	13.5 x 6cm/5.25 x 2.25" 34cl/12oz	6	3.02	3.62

Oval Sloping Bowls

Code	Size (Ø)	Pack	£ each	€ each
366016	16cm/6.25" 33cl/11.6oz	6	5.68	6.82
366021	21cm/8.25" 63cl/22.2oz	6	9.18	11.02

Valier Bowls

Code	Size (Ø)	Pack	£ each	€ each
368113	13cm/5" 32cl/11.25oz	6	3.92	4.70
368115	14.5cm/5.75" 45cl/16oz	6	4.56	5.47
368117	16.5cm/6.5" 65cl/23oz	6	6.10	7.32

Rounded Square Bowls

Code	Size (W)	Pack	£ each	€ each
364416	15cm/6" 38cl/13.4oz	6	4.82	5.78
364417	17cm/6.5" 50cl/17.6oz	6	5.88	7.06
364420	20cm/7.75" 87cl/30.6oz	6	9.66	11.59

All items are priced individually and sold in packs

A wide selection of bowls with varying capacities, great for cereals, soups, chips, rice and salads.

362116

360616

Round Bowls

Code	Size (Ø)	Pack	£ each	€ each
367613	13cm/5" 40cl/14oz	6	3.36	4.03
367616	16cm/6.25" 77cl/27oz	6	5.24	6.29

Oatmeal Bowls

Code	Size (Ø)	Pack	£ each	€ each
362116	16cm/6.25" 45cl/15.8oz	6	2.00	2.40
360616	16cm/6.25" 30cl/10.6oz Rimmed	6	2.26	2.71

Crescent Salad Dish

Code	Size	Pack	£ each	€ each
112120	20cm/7.75"	6	3.80	4.56

Salad Bowl

Code	Size (Ø)	Pack	£ each	€ each
365017	17cm/6.5" 49cl/17.3oz	6	4.12	4.94

All items are priced individually and sold in packs

A wide selection of bowls with varying capacities, great for soups, chips, rice and salads.

Lion Head Bowl

Code	Size (Ø)	Pack	£ each	€ each
LH1-W	11cm/4.3" - 40cl/14oz	6	5.06	6.07

Soup Bowl

Code	Size (Ø)	Pack	£ each	€ each
F8-W	12.5cm/5" - 40cl/14oz	6	4.38	5.26

Fits saucer 182117 (page 97)

363010

363014

Chip/Salad/Soup Bowls

Code	Size (Ø)	Pack	£ each	€ each
363010	10.5cm/4" 35cl/12oz	6	2.68	3.22
363012	12cm/4.75" 42cl/14.75oz	6	3.06	3.67
363014	14cm/5.5" 50cl/17.5oz	6	4.12	4.94

Rice Bowls

Code	Size (Ø)	Pack	£ each	€ each
362910	10cm/4" - 20cl/7oz	6	2.32	2.78
362911	11cm/4.25" - 28cl/10oz	6	2.54	3.05
362913	13cm/5" - 40cl/14oz	6	2.82	3.38

Stacking Soup Bowls

Code	Description	Pack	£ each	€ each
360211	Lugged 25cl/8.75oz	6	3.92	4.70
360210	Un-Lugged 25cl/8.75oz	6	3.10	3.72
162115	Stand/Saucer 15cm/6" Ø	6	1.52	1.82

All items are priced individually and sold in packs

353006

353106

353008

357008

Square dishes not included

Square Dishes

Code	Size (W x H)	Pack	£ each	€ each
353006	6.4 x 2.5cm/2.5 x 1" 3cl/1oz	12	1.10	1.32
4 pieces to fit 353028				
353106	6.4 x 4.8cm/2.5 x 2" 10cl/3.5oz	6	1.76	2.11
4 pieces to fit 353028				
353008	8.5 x 3.5cm/3.25 x 1.4" 10cl/3.5oz	6	1.76	2.11
4 pieces to fit 357017				
357008	8.5 x 5.5cm/3.25 x 2.25" 20cl/7oz	6	2.12	2.54
4 pieces to fit 357035 or 357017				

Square Dish Holder

Code	Size (L x W)	Pack	£ each	€ each
357017	17.9cm/7"	6	6.82	8.18
Fits 4 pieces 357008 or 353008				

Rectangular Dish Holders

Code	Size (L x W)	Pack	£ each	€ each
353028	28 x 8cm/11 x 3"	6	6.84	8.21
Fits 4 pieces 353006 or 353106				
357035	35 x 8.8cm/13.75 x 3.5"	6	8.50	10.20
Fits 4 pieces 357008				

All items are priced individually and sold in packs

1652B

1653B

Black Wood Dip Trays & Dishes

Code	Size (L x W)	Pack	£ each	€ each
1652B	27 x 10cm Base Supplied with 3 dishes 8 x 4cm (W x H)	4	11.96	14.35
1653B	15 x 15cm Base Supplied with 4 dishes 6.5 x 3cm (W x H)	4	9.70	11.64
1255B	Square Dip Dish 8 x 4cm	12	2.22	2.66
3 pieces fit 1652B				
1425B	Square Dip Dish 6.5 x 3cm	6	1.36	1.63
4 pieces fit 1653B				

Black Wood bases are Not Dishwasher Safe

The Miniature Porcelain range is great for enhancing presentation. Miniatures work great alongside various materials from classic porcelain to rustic slate. From sauces to tapas style cuisine, these small additions can make a big impact on presentation.

Miniature Casserole Dish

Code	Size (W x Ø x H)	Pack	£ each	€ each
B1628	13 x 10 x 3.5cm 10cl/3.5oz	6	3.48	4.18

Width measurement is handle to handle

Miniature Lion Head Bowl

Code	Size (Ø x H)	Pack	£ each	€ each
B859	6 x 5.5cm 8.5cl/3oz	20	2.08	2.50

Fluted Ramekins

Code	Size (Ø x H)	Pack	£ each	€ each
369206	5.8 x 4.5cm 4.5cl/1.5oz	12	0.96	1.15
369207	6.8cm x 5.5cm 8.5cl/3oz	12	1.38	1.66

Miniature Frying Pan

Code	Size (W x Ø x H)	Pack	£ each	€ each
B1341	9.5 x 6 x 3cm 3cl/1oz	12	1.90	2.28

Width measurement is rim to handle

All items are priced individually and sold in packs

Ceramic Buckets with Stainless Steel Handles

- Exciting range of ceramic buckets with stainless steel handles for a stylish authentic look

Code	Size (Ø x H)	Pack	£ each	€ each
B4247	6.5 x 6.5cm - 10cl/3.5oz	1	3.72	4.46
B4246	9 x 8.6cm - 25cl/8.75oz	1	5.26	6.31
B4245	11.5 x 11.2cm - 43cl/15oz	1	7.40	8.88

Square Double Dish

Code	Size (L x W x H)	Pack	£ each	€ each
353253	25 x 13 x 4cm	4	5.86	7.03

Rectangular Divided Dish

- Sauce/Dip sections 65ml/2.25oz

Code	Size (L x W x H)	Pack	£ each	€ each
353265	26 x 15 x 4cm	4	6.46	7.75

All items are priced individually and sold in packs

Round Dishes

Code	Size (Ø x H)	Pack	£ each	€ each
305611	White - 10 x 3.5cm/4 x 1.4" 14cl/4.9oz	6	1.86	2.23
305613	White - 13 x 3.5cm/5 x 1.4" 25cl/8.75oz	12	2.08	2.50
305615	White - 14.5 x 3.5cm/6 x 1.4" 33cl/11.5oz	12	2.40	2.88
305611BK	Black - 10 x 3.5cm/4 x 1.4" 14cl/4.9oz	6	2.72	3.26
305613BK	Black - 13 x 3.5cm/5 x 1.4" 25cl/8.75oz	6	3.48	4.18
305615BK	Black - 14.5 x 3.5cm/5.75 x 1.4" 33cl/11.5oz	6	4.30	5.16
305611TR	Terracotta - 10 x 3.5cm/4 x 1.4" 14cl/4.9oz	6	2.72	3.26
305613TR	Terracotta - 13 x 3.5cm/5 x 1.4" 25cl/8.75oz	6	3.48	4.18
305615TR	Terracotta - 14.5 x 3.5cm/ 5.75 x 1.4" 33cl/11.5oz	6	4.30	5.16

Terracotta Plant Pots

Code	Size (Ø x H)	Pack	£ each	€ each
369255TR	5.5 x 5.8cm/2.1 x 2.25" 6cl/2.5oz	6	2.08	2.50
369211TR	11.5 x 9.5cm/4.5 x 3.75" 50cl/17.5oz	4	5.40	6.48
369210TR	10.5 x 12.5cm/4 x 5" 50cl/17.5oz	4	5.00	6.00

369255TR 369211TR 369210TR

All items are priced individually and sold in packs

The matt finish conical bowls provides additional colour to food presentation which combines perfectly with a variety of different serving materials.

Black

Code	Size (Ø x H)	Pack	£ each	€ each
369006MBK	6 x 4.6cm/2.25 x 1.8" 5cl/1.75oz	12	1.86	2.23
369011MBK	10.5 x 7.9cm/4 x 3.1" 30cl/10.5oz	6	3.10	3.72
369012MBK	12 x 8.3cm/4.75 x 3.25" 40cl/14oz	6	3.66	4.39

White

Code	Size (Ø x H)	Pack	£ each	€ each
369006MWH	6 x 4.6cm/2.25 x 1.8" 5cl/1.75oz	12	1.86	2.23
369011MWH	10.5 x 7.9cm/4 x 3.1" 30cl/10.5oz	6	3.10	3.72
369012MWH	12 x 8.3cm/4.75 x 3.25" 40cl/14oz	6	3.66	4.39

Stone

Code	Size (Ø x H)	Pack	£ each	€ each
369006STN	6 x 4.6cm/2.25 x 1.8" 5cl/1.75oz	12	1.86	2.23
369011STN	10.5 x 7.9cm/4 x 3.1" 30cl/10.5oz	6	3.10	3.72
369012STN	12 x 8.3cm/4.75 x 3.25" 40cl/14oz	6	3.66	4.39

All items are priced individually and sold in packs

Graphite

Code	Size (Ø x H)	Pack	£ each	€ each
369006GRP	6 x 4.6cm/2.25 x 1.8" 5cl/1.75oz	12	1.86	2.23
369011GRP	10.5 x 7.9cm/4 x 3.1" 30cl/10.5oz	6	3.10	3.72
369012GRP	12 x 8.3cm/4.75 x 3.25" 40cl/14oz	6	3.66	4.39

Slate

Code	Size (Ø x H)	Pack	£ each	€ each
369006SLT	6 x 4.6cm/2.25 x 1.8" 5cl/1.75oz	12	1.86	2.23
369011SLT	10.5 x 7.9cm/4 x 3.1" 30cl/10.5oz	6	3.10	3.72
369012SLT	12 x 8.3cm/4.75 x 3.25" 40cl/14oz	6	3.66	4.39

Pebble

Code	Size (Ø x H)	Pack	£ each	€ each
369006PBB	6 x 4.6cm/2.25 x 1.8" 5cl/1.75oz	12	1.86	2.23
369011PBB	10.5 x 7.9cm/4 x 3.1" 30cl/10.5oz	6	3.10	3.72
369012PBB	12 x 8.3cm/4.75 x 3.25" 40cl/14oz	6	3.66	4.39

All items are priced individually and sold in packs

A selection of accessories and additions to complete your table setting.

Mustard Dish

Code	Size (Ø)	Pack	£ each	€ each
305606	6 x 3cm 2.25 x 1.1" 2.75cl/1oz	12	1.02	1.22

Butter Pat

- 25g Butter capacity

Code	Size (Ø x H)	Pack	£ each	€ each
302106	6.6 x 3.1cm 2.6 x 1.2" 3cl/1.1oz	12	2.32	2.78

Butter Tray

Code	Size (Ø x H)	Pack	£ each	€ each
302110	10 x 2.45cm 4 x 1"	12	1.90	2.28

All items are priced individually and sold in packs

Bud Vase

Code	Size (H)	Pack	£ each	€ each
330212	13cm/5.25"	6	4.48	5.38

Sauce Boat

Code	Size	Pack	£ each	€ each
307514	20cl/7oz	6	5.12	6.14

Traditional Sauce Boats

Code	Size	Pack	£ each	€ each
308514	14cl/5oz	6	4.48	5.38
308540	40cl/14oz	6	7.36	8.83

Egg Cup

Code	Size (Ø x H)	Pack	£ each	€ each
300105	4.9 x 5cm 1.9 x 2" 5cl/1.8oz	6	1.66	1.99

S303106 P303106

Triangular Salt & Pepper Pots

Code	Size (H)	Pack	£ each	€ each
S303106	Salt Pot 6cm/2.5"	6	2.52	3.02
P303106	Pepper Pot 6cm/2.5"	6	2.52	3.02

S30210 P302107

Salt & Pepper Pots

Code	Size (H)	Pack	£ each	€ each
S302107	Salt Pot 7cm/2.75"	6	3.72	4.46
P302107	Pepper Pot 7cm/2.75"	6	3.72	4.46

All items are priced individually and sold in packs

A range of teapots, jugs and accessories to serve tea and coffee in a selection of styles and sizes.

392131 392185

Teapots

Code	Size	Pack	£ each	€ each
392131	31cl/11oz	6	9.68	11.62
392145	45cl/15.75oz	6	10.98	13.18
392185	85cl/30oz	6	12.36	14.83

Contemporary Teapots

Code	Size	Pack	£ each	€ each
394945	45cl/16oz	6	12.32	14.78
394992	92cl/32oz	6	15.02	18.02

Solid Teapots

Code	Size	Pack	£ each	€ each
21-062	36cl/12.5oz	6	12.34	14.81
21-061	81cl/28.5oz	6	16.40	19.68

Teapots

Code	Size	Pack	£ each	€ each
393931	31cl/11oz	6	5.22	6.26
393945	45cl/15.75oz	6	5.90	7.08
393985	85cl/30oz	6	9.32	11.18

Teapot with Infuser

- Comes complete with a high quality stainless steel filter ideal for serving loose leaf tea

Code	Size	Pack	£ each	€ each
393946	45cl/15.75oz	6	9.32	11.18

All items are priced individually and sold in packs

See spares section pages 478 - 479

21-102

21-101

Solid Milk Jugs

Code	Size	Pack	£ each	€ each
21-102	8.5cl/3oz Pinched	12	3.26	3.91
21-101	12cl/4oz	12	6.22	7.46

372103

372128

Jugs

Code	Size	Pack	£ each	€ each
372103	3cl/1oz No handle	6	2.32	2.78
372207	7cl/2.5oz No handle	12	3.26	3.91
372107	7cl/2.5oz	6	3.64	4.37
372114	14cl/5oz	6	3.82	4.58
372128	28cl/10oz	6	4.12	4.94

Contemporary Jugs

Code	Size	Pack	£ each	€ each
374914	14cl/5oz	6	5.44	6.53
374928	28cl/10oz	6	6.44	7.73

Traditional Jugs

Code	Size	Pack	£ each	€ each
376914	14cl/5oz	6	4.06	4.87
376928	28cl/10oz	6	5.44	6.53
376956	56cl/20oz	6	9.78	11.74

373108

373114

Milk Jugs

Code	Size	Pack	£ each	€ each
373108	8.5cl/3oz No handle	12	3.26	3.91
373114	14cl/5oz	6	3.82	4.58

Packet Holder

Code	Size (L x W)	Pack	£ each	€ each
302111	12 x 7cm 4.75 x 2.75" 20cl/7oz	6	3.94	4.73

382112

382111

Sugar Stick Holders

Code	Description (H)	Pack	£ each	€ each
382112	Traditional 6.5cm/2.5"	6	1.68	2.02
382111	Conical 8cm/3"	6	1.90	2.28

Sugar Bowls

Code	Size (Ø x H)	Pack	£ each	€ each
382118	9 x 5cm 3.5 x 2" 18cl/6.5oz	6	1.68	2.02
382125	9.5cm x 5.5cm 3.75 x 2.15" 25cl/8.8oz	6	1.88	2.26

All items are priced individually and sold in packs

Bowl Shaped Cups

Code	Size	Pack	£ each	€ each
312109	9cl/3oz - Espresso	6	1.64	1.97
322118	17.5cl/6oz	6	2.04	2.45
322120	20cl/7oz	6	2.08	2.50
322123	23cl/8oz	6	2.26	2.71
322125	25cl/8.75oz	6	2.32	2.78
322129	29cl/10.25oz	6	2.58	3.10
322134	34cl/12oz	6	2.82	3.38
322140	40cl/14oz	6	2.92	3.50
322146	46cl/16oz	6	3.54	4.25

Tulip Cups

Code	Size	Pack	£ each	€ each
320609	9cl/3oz - Espresso	6	1.74	2.09
320618	18cl/6.25oz	6	2.34	2.81
320628	28cl/10oz	6	2.58	3.10
320635	35cl/12.25oz	6	2.90	3.48

Italian Style Cups

Code	Size	Pack	£ each	€ each
318109	9cl/3oz - Espresso	6	2.46	2.95
328128	28cl/10oz	6	4.26	5.11

Tea Cup

Code	Size	Pack	£ each	€ each
320720	23cl/8oz	6	2.54	3.05

Fits 130715 and 182114 Saucers

Stacking Cups

Code	Size	Pack	£ each	€ each
322106	17cl/6oz	6	1.72	2.06
322107	20cl/7oz	6	1.78	2.14

All items are priced individually and sold in packs

Double Well Saucer

Code	(Ø) Description	Pack	£ each	€ each
162115	15cm for 322141/322144 322106/322107/320618	6	1.52	1.82

Saucers

Code	(Ø) Description	Pack	£ each	€ each
182112	12cm for 312109/318109 320609	6	1.26	1.51
182113	13.5cm for 320618/322106 322118/322107	6	1.34	1.61
182114	14.5cm for 320628/328128 320720/322107/322123 322130	6	1.50	1.80
182115	16cm for 322120/322129 322131/322134/322135 422135/320635/322122 322125	6	1.52	1.82
182117	17cm for 322140 322146/F8-W	6	1.76	2.11

Saucer

Code	(Ø) Description	Pack	£ each	€ each
130715	16cm for 320720/322130 328128/320628	6	1.88	2.26

Off Set Saucer

Code	(Ø) Description	Pack	£ each	€ each
132118	17cm for 322125/322135 322140	6	2.46	2.95

All items are priced individually and sold in packs

A selection of ceramic mugs ideal for coffees, lattes and cappuccinos.

Latte Mugs

Code	Size	Pack	£ each	€ each
322135	34cl/12oz	6	3.10	3.72
322141	40cl/14oz	6	3.32	3.98
322144	44cl/15.5oz	6	3.64	4.37

322135 fits 182115 Saucer

322141/322144 fits 162115 Saucer

Compact Latte Mug

- Classic angled latte mug in a new shorter, more compact design

Code	Size	Pack	£ each	€ each
322131	28.4cl/10oz	6	2.46	2.95

Fits 182115 Saucer

Conical Coffee Mug

Code	Size	Pack	£ each	€ each
322122	22cl/7.75oz	6	3.00	3.60

Fits 182115 Saucer

Angled Latte Mug

Code	Size	Pack	£ each	€ each
422135	35cl/12.25oz	6	3.24	3.89

Fits 182115 Saucer

Straight Sided Mugs

Code	Size	Pack	£ each	€ each
322128	28cl/10oz	6	1.86	2.23
322136	34cl/12oz	6	2.12	2.54

Stacking Mug

Code	Size	Pack	£ each	€ each
322130	30cl/10.5oz	6	2.40	2.88

Fits 130715 and 182114 Saucer

All items are priced individually and sold in packs

420726

322430

322330

Bullet Mugs

Code	Size	Pack	£ each	€ each
420726	26cl/9oz	6	2.54	3.05
322430	30cl/10.5oz	6	2.54	3.05
322330	32cl/11.25oz	6	2.54	3.05

All items are priced individually and sold in packs

A range of coloured Tableware providing a striking alternative to white porcelain.

NEW

Teapots

Code	Size	Pack	£ each	€ each
393945	45cl/15.75oz	6	6.84	8.21
393985	85cl/30oz	6	11.74	14.09

Add colour suffix when ordering, 393985R is Teapot in red

NEW

Milk Jugs

Code	Size	Pack	£ each	€ each
373114	14cl/5oz	6	4.22	5.06

Add colour suffix when ordering, 373114BK is Milk Jug in black

NEW

Sugar Bowls

Code	Size	Pack	£ each	€ each
382118	17.5cl/6oz	6	1.98	2.38

Add colour suffix when ordering, 382118G is Sugar Bowl in grey

R BK G BL GR

All items are priced individually and sold in packs

A range of coloured Cups, Mugs and Saucers providing a striking alternative to white porcelain.

NEW

Tulip Cups

Code	Size	Pack	£ each	€ each
320609	9cl/3oz	6	2.32	2.78
9cl/3oz Cups fit 182112 Saucers				
320618	18cl/6.25oz	6	2.82	3.38
18cl/6.25oz Cups fit 182113 Saucers				
320628	28cl/10oz	6	3.46	4.15
28cl/10oz Cups fit 182114 Saucers				
320635	35cl/12.25oz	6	4.64	5.57
35cl/12.25oz Cups fit 182115 Saucers				

Add colour suffix when ordering, 320609BL is Tulip Cup in blue

Bowl Shaped Cups

Code	Size	Pack	£ each	€ each
312109	9cl/3oz	6	2.12	2.54
9cl/3oz Cups fit 182112 Saucers				
322118	17.5cl/6oz	6	2.56	3.07
17.5cl/6oz Cups fit 182113 Saucers				
322125	25cl/8.75oz	6	2.96	3.55
25cl/8.75oz Cups fit 182115 Saucers				
322134	34cl/12oz	6	4.02	4.82
34cl/12oz Cups fit 182115 Saucers				

Add colour suffix when ordering, 322118G is Bowl Shaped Cup in grey

R BK G BL GR

All items are priced individually and sold in packs

Latte Mugs

Code	Size	Pack	£ each	€ each
322135	34cl/12oz	6	4.14	4.97
34cl/12oz fit 182115 Saucers				

Add colour suffix when ordering, 322135R is Latte Mug in red

R BK G BL GR

Saucers

Code	(Ø) Size	Pack	£ each	€ each
182112	12cm	6	2.12	2.54
12cm saucers fit 320609/312109 Cups				
182113	13.5cm	6	2.26	2.71
13.5cm Saucers fit 320618/322118 Cups				
182114	14cm	6	2.36	2.83
14cm Saucers fits 320628 Cups				
182115	16cm	6	2.56	3.07
16cm Saucers fits 320635/322125/322134/322135 Cups/Mugs				

Add colour suffix when ordering, 182114R is Saucer in red

All items are priced individually and sold in packs

GenWare Fine China Tableware

GenWare Fine China provides contemporary designs and shapes combined with stunning pure white colour. Products are designed with the tough foodservice environment in mind, with rolled edges on selected lines to improve chip resistance.

Ranges are fully vitrified and conforms to BS4034 for low water absorption, improved hygiene, protection against thermo shock, increased strength and better heat retention with selective products available with a five year edge chip guarantee*.
This range is perfectly suited to banqueting, hotel, restaurant and gastropub use, giving an enhanced dining experience.

Stunning, durable range, with innovative shapes and fantastic colour

- **Pure White Fine China Colour**
  Brilliant white colour for an attractive appearance is complemented by a lighter body, making these items both stunningly attractive and finely elegant

- **Conforms to BS4034 Quality Standard & Manufactured Under ISO9001**
  Every piece is subject to rigorous quality checks to ensure product quality

- **5 Year Edge Chip Warranty**
  Thicker rims and edges for good impact resistance properties on selected lines for quality assurance

- **Fully Vitrified**
  Low water absorption, more hygienic protection against bacterial growth and improved heat retention properties

- **Rolled Edge**
  More durable and functional for added chip resistance in busy kitchen environments

- **Microwave, Dishwasher, Oven & Freezer Safe**
  Perfect for heating and cleaning requirements, and protection against damage caused by thermo shock and temperature fluctuation. Temperature range –40°C to 250°C

- **Durable Glaze**
  Glaze hardness lasts longer to prolong product lifetime whilst improving stain resistance to enhance appearance

- **Polished Foot**
  Reduces damage when stacked and stored

106 **Fine China Tableware** - Classic Plates & Pasta Bowls

Simple and elegant, this range is ideal for the top level service in restaurants, hotels and corporate dining. Classic Plates provide a graceful and traditional service option whereas the Deep Winged Plate and the Pasta Bowls are ideal for a range of alternative cuisine and stacked food presentation.

Classic Plates

Code	Size (Ø)	Pack	£ each	€ each
FC16PL	16cm/6.25"	12	2.96	3.55
FC18PL	18cm/7"	12	3.36	4.03
FC21PL	21cm/8.25"	6	3.78	4.54
FC23PL	23cm/9.25"	6	4.40	5.28
FC26PL	26cm/10.25"	4	5.02	6.02
FC28PL	28cm/11"	4	6.72	8.06
FC30PL	30cm/12"	3	9.26	11.11

Deep Winged Plate

Code	Size (Ø)	Pack	£ each	€ each
FC28DWP	28cm/11"	3	7.84	9.41

Pasta Bowls

Code	Size (Ø)	Pack	£ each	€ each
FC23PB	23cm/9" 70cl/24.6oz	4	4.56	5.47
FC31PB	31cm/12" 150cl/52.8oz	3	9.26	11.11

All items are priced individually and sold in packs

Contemporary square and rectangular serving lines that can be used to serve dips, starters, mains, sharing plates and platters.

Square Plates

Code	Size	Pack	£ each	€ each
FC16SP	16cm/6.25"	12	2.98	3.58
FC18SP	18cm/7"	6	3.84	4.61
FC21SP	21cm/8.25"	6	5.78	6.94
FC24SP	24cm/9.25"	6	7.46	8.95
FC26SP	26cm/10.25"	4	8.70	10.44
FC30SP	30cm/12"	3	10.44	12.53

Measurements are edge to edge

Triple Dish

Code	Size (L x W)	Pack	£ each	€ each
FC25TD	25 x 8.5cm 10 x 3.25"	4	5.22	6.26

Rectangular Dishes

Code	Size (L x W)	Pack	£ each	€ each
FC18RD	18 x 8.9cm 7 x 3.5"	6	5.22	6.26
FC22RD	22 x 11cm 8.75 x 4.3"	3	5.86	7.03
FC25RD	25 x 12.7cm 10 x 5"	4	6.96	8.35
FC28RD	28 x 14cm 11 x 5.5"	3	8.20	9.84
FC30RD	30 x 15.2cm 12 x 6"	3	8.70	10.44
FC32RD	32 x 16.5cm 12.75 x 6.5"	3	9.40	11.28
FC35RD	35 x 17.8cm 14 x 7"	3	11.32	13.61

Double Dish

Code	Size (L x W)	Pack	£ each	€ each
FC15DD	15 x 8cm 6 x 3"	6	2.62	3.14

All items are priced individually and sold in packs

Divided Base for Square Bowls

Code	Size (L x W)	Pack	£ each	€ each
FC30RB	30 x 10cm/12 x 4"	3	4.86	5.83

Fits FC11SB/FC13SB and FC9DD

Square Bowls

Code	Size (W x H)	Pack	£ each	€ each
FC6SB	6 x 4cm/2.5 x 1.5" 8cl/2.75oz	6	1.60	1.92
FC8SB	8 x 5cm/3.5 x 2" 15cl/5.3oz	6	1.68	2.02
FC11SB	11 x 6cm/4.25 x 2.25" 30cl/10.6oz	4	2.46	2.95
FC13SB	13 x 6.5cm/5 x 2.5" 45cl/15.75oz	4	3.16	3.79

Large Square Bowl

Code	Size (W x H)	Pack	£ each	€ each
FC15SB	15 x 5.5cm/6 x 2.2" 64cl/22.5oz	6	4.14	4.97

Square Dipping Dish

Code	Size	Pack	£ each	€ each
FC9DD	9cm/3.75"	12	0.66	0.79

All items are priced individually and sold in packs

Superb service display platters, perfect for buffet service and they add a touch of class to your food presentation.

Display platters are perfect for parties, sandwiches and canapés.

Narrow Rectangular Serving Platters

Code	Size (L x W)	Pack	£ each	€ each
FC33NSP	33 x 17cm 13 x 6.75"	3	13.56	16.27
FC40NSP	40 x 13cm 15.75 x 5"	6	13.56	16.27
FC44NSP	46 x 17cm 18 x 6.75"	4	22.76	27.31

Rectangular Serving Platter

Code	Size (L x W)	Pack	£ each	€ each
FC35FSP	35 x 25cm 13.75 x 9.75"	3	18.56	22.27

Rimmed Serving Platter

Code	Size (L x W)	Pack	£ each	€ each
FC30FSP	30.5 x 20.7cm 12 x 8.25"	6	13.58	16.30

All items are priced individually and sold in packs

Contemporary designed items, ideal for Asian fusion food service and bowl food menus.

Tapered Bowls

Code	Size (Ø x H)	Pack	£ each	€ each
FC8TB	8 x 4cm/3 x 1.5" 7cl/2.5oz	24	1.90	2.28
FC10TB	10 x 5cm/4 x 2" 20cl/7oz	12	2.64	3.17
FC13TB	13 x 6.5cm/5 x 2.5" 37cl/13oz	6	5.08	6.10
FC15TB	15 x 8cm/6 x 3" 62cl/21.8oz	6	6.12	7.34
FC18TB	18 x 9cm/7 x 3.5" 90cl x 31.7oz	4	7.84	9.41

Rice Bowls

Code	Size (Ø x H)	Pack	£ each	€ each
FC10RB	10 x 5cm/4 x 2" 20cl/7oz	12	3.16	3.79
FC11RB	11 x 5.5cm/4.5 x 2.2" 30cl/10.6oz	6	3.50	4.20

Butter/Dip Dish

Code	Size (Ø)	Pack	£ each	€ each
FC7BD	7cm/3" - 4cl/1.4oz	24	1.42	1.70

Chinese Spoon

Code	Size	Pack	£ each	€ each
FC13CSP	13cm/5.25"	12	1.76	2.11

All items are priced individually and sold in packs

Lugged Soup Bowl

Code	Size (Ø x H)	Pack	£ each	€ each
FC11LSB	11 x 5cm/4.25 x 2" 30cl/10.6oz	6	5.92	7.10

Fits FC11SBS saucer

Saucer

Code	Size (Ø)	Pack	£ each	€ each
FC11SBS	16.3cm/6.4"	6	2.12	2.54

For FC11LSB and FC11USB

Un-Lugged Soup Bowl

Code	Size (Ø x H)	Pack	£ each	€ each
FC11USB	11 x 5cm/4.25 x 2" 30cl/10.6oz	6	4.02	4.82

Fits FC11SBS saucer

Oatmeal Bowl

Code	Size (Ø x H)	Pack	£ each	€ each
FC15OB	15 x 5.5cm/6 x 2.2" 45cl/15.8oz	6	2.98	3.58

All items are priced individually and sold in packs

Condiment Set

Code	Description	Pack	£ each	€ each
FC4CON	4 piece set	6	5.46	6.55

Sauce Boats

Code	Size	Pack	£ each	€ each
FC10SB	10cl/3oz	4	4.38	5.26
FC18SB	18cl/6oz	4	6.12	7.34
FC30SB	30cl/10oz	3	7.84	9.41

Salt & Pepper Shakers

Code	Size (H)	Pack	£ each	€ each
FC8PS	8cm/3"	12	3.50	4.20
FC8SS	8cm/3"	12	3.50	4.20

See spares section pages 478 - 479

All items are priced individually and sold in packs

Traditional Teapot

Code	Size	Pack	£ each	€ each
FC45TP	45cl/16oz	1	15.66	18.79

FC8CJ FC30CJ

Traditional Cream Jugs

Code	Size	Pack	£ each	€ each
FC8CJ	8cl/2.5oz - No Handle	12	1.92	2.30
FC13CJ	13cl/4oz	6	2.26	2.71
FC30CJ	30cl/10oz	4	2.94	3.53

Traditional Sugar Bowl

Code	Size (Ø x H)	Pack	£ each	€ each
FC20SB	9 x 6cm/3.5 x 2.25" 20cl/7oz	6	3.16	3.79

Modern Cream Jug

Code	Size	Pack	£ each	€ each
FC8MCJ	8cl/2.5oz - No Handle	6	2.12	2.54

All items are priced individually and sold in packs

Serve coffees, teas and other hot beverages in a selection of stylish cups and mugs.

Stacking Cup

Code	Size	Pack	£ each	€ each
FC20SC	20cl7oz	12	2.82	3.38

Saucer see below

Modern Angled Handle Cup

Code	Size	Pack	£ each	€ each
FC22MC	22cl/8oz	6	3.60	4.32

Saucer see below left

Bullet Mug

Code	Size	Pack	£ each	€ each
FC31BMUG	30cl/10.5oz	6	4.14	4.97

Saucers

Code	(Ø) Description	Pack	£ each	€ each
FC9BSCS	11.8cm for FC9BSC	12	1.92	2.30
FC20BSCS	14.2cm for FC20BSC	6	2.46	2.95
FC26BSCS	16.5cm for FC26BSC	6	2.82	3.38
FC20SCS	14.7cm for FC20SC	12	2.12	2.54
FC22MCS	15cm for FC22MC	6	2.46	2.95

Bowl Shaped Cups

Code	Size	Pack	£ each	€ each
FC9BSC	9cl/3oz	12	2.82	3.38
FC20BSC	20cl/7oz	6	3.84	4.61
FC26BSC	26cl/9oz	6	4.22	5.06

Saucer see left

Mug

Code	Size	Pack	£ each	€ each
FC30MUG	30cl/10oz	4	4.58	5.50

All items are priced individually and sold in packs

GenWare Stoneware

The GenWare Stoneware collection is attractive yet also both versatile and tough, with stoneware boasting an overall strength of body and chip resistance similar to porcelain.

Our Black and Luna Stoneware ranges offer a selection of dishes and ramekins, great as standalone items or when used to add striking contrast to traditional white tableware.

Forge is a range of Stoneware which combines the aesthetics of cast iron with the practicality and functionality of stoneware. Available in various shapes and styles, Forge Stoneware complements a variety of dishes such as Spanish tapas, Mediterranean brunches and Mexican cuisines.

Stunning, durable range, with innovative shapes and fantastic colour

- **Style and Colour**
  GenWare Stoneware is available in an assortment of attractive colours and designs that lend themselves perfectly to a variety of exciting food styles

- **Oven and Freezer Safe**
  For protection against damage caused by thermo shock and temperature fluctuation

- **Microwave and Dishwasher Safe**
  Perfect for time efficient heating and cleaning requirements

- **Coloured Glaze Finish**
  Improves stain resistance and durability whilst providing an enhanced appearance

Luna Stoneware offers the perfect balance between contemporary style and durability with items available in an attractive matte black finish or a matte white glaze. Luna is particularly suited to Asian, Asian fusion and Mediterranean cuisine.

Take extra care when handling these products to ensure product quality and reduce risk of damaging.

Round Wide Rim Plates

Code	Size (Ø)	Pack	£ each	€ each
B2966	21cm/8.25"	6	2.66	3.19
B2980	25cm/9.85"	6	4.70	5.64
B2965	27.5cm/11"	6	5.02	6.02
B2964	30.5cm/12"	6	7.88	9.46

Round Pasta/Soup Bowl

Code	Size (Ø x H)	Pack	£ each	€ each
B2967	23 x 5cm 9.3 x 2"	6	4.26	5.11

Pizza Plate

Code	Size (Ø)	Pack	£ each	€ each
B758042	33cm/13"	6	10.24	12.29

Round Serving Bowls

Code	Size (Ø x H)	Pack	£ each	€ each
B2969	18 x 6cm 7 x 2.35"	6	3.32	3.98
B2968	24 x 8cm 9.5 x 3.2"	6	7.12	8.54

All items are priced individually and sold in packs

White Rectangular Coupe Plates

Code	Size (L x W)	Pack	£ each	€ each
B2768	25 x 15cm/9.8 x 5.9"	6	5.26	6.31
B2973	30 x 15cm/11.8 x 5.9"	6	7.14	8.57
B2882	30 x 20cm/11.8 x 7.9"	6	7.62	9.14

Rectangular Coupe Plates

Code	Size (L x W)	Pack	£ each	€ each
B2774	25 x 15cm/9.8 x 5.9"	6	5.26	6.31
B2976	30 x 15cm/11.8 x 5.9"	6	7.14	8.57
B2883	30 x 20cm/11.8 x 7.9"	6	7.62	9.14

Square Coupe Plates

Code	Size (W)	Pack	£ each	€ each
B2772	18cm/7"	6	3.54	4.25
B2978	21cm/8.25"	6	5.04	6.05
B2977	24cm/9.5"	6	5.76	6.91
B2771	26cm/10.25"	6	6.28	7.54

Square Bowl

Code	Size (W x H)	Pack	£ each	€ each
B2776	17.5 x 5cm/6.9 x 2"	6	4.70	5.64

All items are priced individually and sold in packs

Forge stoneware combines the aesthetics of cast iron with the practicality and functionality of stoneware.

Measurements exclude handles

Balti Dish

Code	Size (Ø x H)	Pack	£ each	€ each
CT-BD15	15 x 5cm - 46cl/16.2oz	6	5.16	6.19

Oval Eared Dish

Code	Size (L x W x H)	Pack	£ each	€ each
CT-OD18	17.5 x 11.5 x 4cm 42cl/14.75oz	6	5.16	6.19

Rectangular Eared Dish

Code	Size (L x W x H)	Pack	£ each	€ each
CT-RC16	16 x 10.5 x 4cm 42cl/14.75oz	6	4.74	5.69

Round Eared Dish

Code	Size (L x W x H)	Pack	£ each	€ each
CT-RD14	14.5 x 13 x 3cm 26cl/9.15oz	6	4.74	5.69

Casserole Dish

Code	Size (Ø x H)	Pack	£ each	€ each
CT-CD9	9 x 4cm - 17cl/6oz	6	3.30	3.96

All items are priced individually and sold in packs

Oval Pie Dish

Code	Size (L x W x H)	Pack	£ each	€ each
CT-PD16	16 x 11.5 x 5cm 35cl/12.3oz	6	4.22	5.06

Tapas Dishes

Code	Size (Ø x H)	Pack	£ each	€ each
CT-TD10	10 x 3cm - 17cl/6oz	6	2.44	2.93
CT-TD13	13 x 3.5cm - 29cl/10.25oz	6	3.48	4.18
CT-TD14	14.5 x 4cm - 43cl/15oz	6	4.96	5.95

Ramekin

Code	Size (Ø x H)	Pack	£ each	€ each
CT-RAM15	6.5 x 3cm - 4.5cl/1.5oz	12	1.96	2.35

All items are priced individually and sold in packs

Chip Cup

Code	Size (Ø x H)	Pack	£ each	€ each
CT-CC8	8.5 x 8.5cm - 30cl/10.5oz	6	4.20	5.04

Cutlery Holder

Code	Size (Ø x H)	Pack	£ each	€ each
CT-CH9	9 x 12cm	6	4.34	5.21

Swing Bottle

Code	Size (H x Ø)	Pack	£ each	€ each
CT-SB100	33.5 x 9cm - 1L/35oz	6	8.98	10.78

All items are priced individually and sold in packs

Black Stoneware offers a stylish selection of dishes and ramekins that provides a tasteful contrast with both traditional white ceramic products or when presented alongside wooden serving boards.

Ramekins

Code	Size (Ø)	Pack	£ each	€ each
SPS6-BL	6.5cm/2.5" 4cl/1.4oz	12	1.12	1.34
SPS8-BL	8cm/3" 9cl/3.2oz	12	1.22	1.46
SPS9-BL	9.5cm/3.75" 17cl/6oz	12	1.36	1.63

Oval Eared Dishes

Code	Size	Pack	£ each	€ each
B23D-BL	16.5cm/6.5" 13cl/4.5oz	6	3.24	3.89
B23-BL	22cm/8.5" 26cl/9.1oz	4	3.38	4.06

Measurements are ear to ear

Ramekins and Oval Eared Dishes are also available in white, see page 126 and 127

All items are priced individually and sold in packs

Cook & Serve

GenWare Cook & Serve perfectly complements our range of Porcelain Tableware. Oven, microwave, freezer and dishwasher safe, fully vitrified to BS4034, these ranges perform in all catering applications, adding to the foodservice presentation.

Individual service items, like Mini-Casserole Dishes and Contemporary Smooth Ramekins give a new twist to food presentation.

Hot counter service presentation can be improved with our range of roasters and gastronorm dishes, maximising fully hot counter space and minimising heat loss and cost.

In addition, Forge Buffet combines the aesthetics of cast iron with the practicality and functionality of stoneware. The modular and stackable range of rectangular and square roasters, alongside a large casserole dish, provides the perfect platform for creating a modern buffet service.

A stylish, practical and durable range of food presentation and counter service products

- **Bright White Finish for Professional Use**
  Specially selected clays for brighter white to give good presentation, compared to other porcelain alternatives

- **Microwave, Dishwasher, Oven & Freezer Safe**
  Perfect for heating and cleaning requirements, and protection against damage caused by thermo shock and temperature fluctuation. Temperature range –40°C to 250°C

- **Durable Glaze**
  Glaze hardness lasts longer to prolong product lifetime whilst improving stain resistance to enhance appearance

- **Rolled Edge**
  More durable and functional for added chip resistance in busy kitchen environments

- **Fully Vitrified**
  Low water absorption, more hygienic protection against bacterial growth and improved heat retention properties

- **Heat Retention**
  The Cook & Serve products benefit from superior heat retention properties

- **Conforms to BS4034 Quality Standard & Manufactured Under ISO9001**
  Every piece is subject to rigorous quality checks to ensure product quality

Multi use pots, ramekins and dishes, great for hot and cold sides, desserts and dips.

Stacking Ramekins

Code	Size (Ø)	Pack	£ each	€ each
RAM6-W	6.5cm/2.5" - 8.5cl/3oz	12	1.14	1.37
RAM8-W	8cm/3" - 13cl/4.6oz	12	1.28	1.54
RAM9-W	9cm/3.5" - 20cl/7oz	12	1.50	1.80

Contemporary Smooth Ramekins

Code	Size (Ø)	Pack	£ each	€ each
RAMCON6-W	6.5cm/2.5" 8cl/2.8oz	6	1.14	1.37
RAMCON8-W	8cm/3" 13cl/4.6oz	6	1.28	1.54
RAMCON9-W	9cm/3.5" 20cl/7oz	6	1.70	2.04

Ramekins

Code	Size (Ø)	Pack	£ each	€ each
SPS6-W	6.5cm/2.5" - 4cl/1.4oz	12	1.04	1.25
SPS8-W	8cm/3" - 9cl/3.2oz	12	1.10	1.32
SPS9-W	9cm/3.5" - 17cl/6oz	12	1.26	1.51

For our Black Stoneware ramekin range see page 123

Oval Ramekin

Code	Size	Pack	£ each	€ each
RAMOV10-W	10cm/4" - 14cl/4.9oz	6	2.12	2.54

All items are priced individually and sold in packs

Traditional serving dishes in a range of sizes.

Individual Rectangular Dish

Code	Size	Pack	£ each	€ each
IRD16-W	16 x 11.5 x 4cm 6.3 x 4.5 x 1.5" 47cl/16.5oz	6	6.54	7.85

2 Division Vegetable Dishes

Code	Size	Pack	£ each	€ each
BD128-W	28cm/11"	4	7.06	8.47
BD132-W	32cm/12.5"	4	10.84	13.01

Measurements are ear to ear

3 Division Vegetable Dishes

Code	Size	Pack	£ each	€ each
3DV1-W	24cm/9.25"	4	8.54	10.25
3DV2-W	28cm/11"	4	11.66	13.99

Round Eared Dishes

Code	Size	Pack	£ each	€ each
SPF13-W	13cm/5" - 16cl/5.6oz	12	2.16	2.59
SPF15-W	15cm/6" - 27cl/9.5oz	6	2.76	3.31
SPF18-W	18cm/7" - 45cl/15.8oz	6	3.34	4.01
SPF21-W	21cm/8.25" - 77cl/27oz	6	3.92	4.70

Measurements are bowl edge to edge

Oval Eared Dishes

Code	Size	Pack	£ each	€ each
B23D-W	16.5cm/6.5" - 13cl/4.5oz	6	2.96	3.55
B23-W	22cm/8.5" - 26cl/9.1oz	4	3.08	3.70
B23A-W	25cm/9.75" - 47cl/16.5oz	4	3.72	4.46
B23B-W	28cm/11" - 56cl/19.75oz	4	4.28	5.14
B23C-W	32cm/12.5" - 73cl/25.7oz	4	7.42	8.90

Measurements are ear to ear

Oval Eared Dishes are also available in Black Stoneware see page 123

Covered Mini Casserole Dishes

Code	Size (Ø x H)	Pack	£ each	€ each
MC10-W	10.5 x 5cm/4 x 2" 22cl/7.7oz	6	6.10	7.32
MC12-W	12 x 6.2cm/4.75 x 2.5" 37cl/13oz	6	7.06	8.47
MC14-W	14 x 7cm/5.5 x 2.75" 50cl/17.6oz	6	8.22	9.86

All items are priced individually and sold in packs

Fluted Rectangular Dishes

Code	Size (L x W x H)	Pack	£ each	€ each
353316	16 x 13 x 5cm 6.25 x 5 x 2" 50cl/17.5oz	6	3.52	4.22
353320	20.5 x 16.5 x 5cm 8 x 6.5 x 2" 1L/35oz	3	6.16	7.39

Rectangular Pie Dish

Code	Size (L x W x H)	Pack	£ each	€ each
353215	15.5 x 11.5 x 5cm 6 x 4.5 x 2" 48cl/17oz	12	5.06	6.07

Square Pie Dish

Code	Size (W x H)	Pack	£ each	€ each
353212	12 x 5.2cm 4.75 x 2" 41cl/14.5oz	6	3.78	4.54

Round Pie Dish

Code	Size (Ø x H)	Pack	£ each	€ each
305214	14 x 5.2cm 5.5 x 2" 45cl/16oz	6	3.64	4.37

Oval Pie Dishes

Code	Size (L x W x H)	Pack	£ each	€ each
F19-W	14 x 10 x 4cm 5.5 x 4 x 1.6" 24cl/8.5oz	12	3.64	4.37
F20-W	16 x 11 x 5cm 6.3 x 4.3 x 2" 35cl/12.3oz	6	3.86	4.63

Lipped Pie Dish

Code	Size (L x W x H)	Pack	£ each	€ each
PD1-W	17.5 x 13.5 x 4.5cm 6.9 x 5.3 x 1.75" 30cl/10.6oz	6	3.82	4.58

All items are priced individually and sold in packs

Perfect for hot or cold food preparation and presentation and also provide a great alternative to stainless steel gastronorm pans. The stackable gastronorm dishes provide great heat retention and are resistant to thermal shock.

Gastronorm Oven-to-Tableware

Code	Size	£ each	€ each
GN2B-W	Gastronorm 1/2 32.5 x 26 x 5.5cm - 2.6L	18.28	21.94
GN2A-W	Gastronorm 1/2 32.5 x 26 x 10cm - 5.0L	25.90	31.08
GN2T-W	1/2 Lid	13.74	16.49
GN3B-W	Gastronorm 1/3 32.5 x 17.5 x 5.5cm - 1.35L	13.74	16.49
GN3A-W	Gastronorm 1/3 32.5 x 17.5 x 10cm - 3.0L	18.28	21.94
GN3T-W	1/3 Lid	10.70	12.84

Lids sold separately

GN2B-W

GN2A-W

GN3B-W

GN3A-W

All items are priced and sold individually

This modular and stackable range of rectangular and square roasters, with great heat retention properties and high resistance to thermal shock, are perfect for hot and cold counter service.

Square Roasters

Code	Size (W x D)	Pack	£ each	€ each
B22A-W	16 x 3.5cm/6.25 x 1.5" 47cl/16.5oz	4	5.64	6.77
B22B-W	23 x 5.5cm/9 x 2.25" 1.5L/52.8oz	4	12.66	15.19
B22C-W	25.4 x 6.5cm/10 x 2.5" 2.4L/84.5oz	6	14.96	17.95

Casserole Dish

Code	Size (Ø x H)	Pack	£ each	€ each
F17-W	20 x 10cm/8 x 4" 1.5L/53oz	4	20.00	24.00

Rectangular Roasters

Code	Size (L x W x D)	Pack	£ each	€ each
B5-W	24.5 x 20 x 6.5cm 9.6 x 7.8 x 2.5" 1.7L/59.8oz	2	13.14	15.77
B7-W	31 x 24 x 5.5cm 12.25 x 9.5 x 2.2" 2L/70.4oz	4	14.78	17.74

All items are priced individually and sold in packs

Forge Buffet combines the aesthetics of cast iron with the practicality and functionality of stoneware. The modular and stackable range of rectangular and square roasters, alongside a large casserole dish, provides the perfect platform for creating a modern buffet service.

Round Casserole Dish

Code	Size (Ø x H)	Pack	£ each	€ each
F17-CT	20 x 10cm/8 x 4" 1.5L/53oz	4	23.00	27.60

Square Roasters

Code	Size (W x D)	Pack	£ each	€ each
B22A-CT	16 x 3.5cm/6.25 x 1.5" 47cl/16.5oz	4	6.48	7.78
B22B-CT	23 x 5.5cm/9 x 2.25" 1.5L/52.8oz	4	14.56	17.47
B22C-CT	25.4 x 6.5cm/10 x 2.5" 2.4L/84.5oz	6	17.22	20.66

Rectangular Roasters

Code	Size (L x W x D)	Pack	£ each	€ each
B5-CT	24.5 x 20 x 6.5cm 9.6 x 7.8 x 2.5" 1.7L/59.8oz	2	15.10	18.12
B7-CT	31 x 24 x 5.5cm 12.25 x 9.5 x 2.2" 2L/70.4oz	4	17.00	20.40

All items are priced individually and sold in packs

RG Tableware

RG Tableware is an entry level range of fully vitrified porcelain, providing a good balance of price and performance. The range consists of a selection of the key tableware pieces suitable for use in a wide choice of establishments.

Products are fully vitrified and conform to BS4034 for resistance to water absorption, and is fully microwave, oven, freezer and dishwasher safe. Features such as rolled edges give this range durability in use, and offers excellent value for money.

Entry level tableware, perfect for the cost-conscious operator

- **Conforms to BS4034 Quality Standard & Manufactured Under ISO9001**
  Every piece is subject to rigoroud quality checks to ensure product quality

- **Fully Vitrified**
  Low water absorption, more hygienic protection against bacterial growth and improved heat retention properties

- **Rolled Edge**
  More durable and functional for added chip resistance in busy kitchen environments

- **Microwave, Dishwasher, Oven & Freezer Safe**
  Perfect for heating and cleaning requirements, and protection against damage caused by thermo shock and temperature fluctuation. Temperature range –40°C to 250°C

Stacking Cup & Saucer

Code	Size	Pack	£ each	€ each
BSCUP20	20cl/7oz	6	1.12	1.34
BSCS15	15cm/6" Double Well	6	1.02	1.22

Latté Mug

Code	Size	Pack	£ each	€ each
BMUG34	34cl/12oz	6	1.86	2.23

Straight Sided Mug

Code	Size	Pack	£ each	€ each
BMUG28	28cl/10oz	6	1.62	1.94

Wide Rim Plates

Code	Size (Ø)	Pack	£ each	€ each
BPL17	17cm/6.5"	6	1.22	1.46
BPL23	23cm/9"	6	1.68	2.02
BPL26	26cm/10"	6	2.38	2.86

Oatmeal Bowl

Code	Size (Ø)	Pack	£ each	€ each
BOB16	16cm/6" 40cl/14.1oz	6	1.26	1.51

All items are priced individually and sold in packs

Melamine Tableware

Melamine is a practical, durable material that is strong and virtually unbreakable which makes it perfect for everyday use in the cost sector industry such as schools and hospitals.

Melamine Tableware offers durable products that have a high resistance to chipping, scratches and staining, making them hardwearing and fit for purpose.

Strong and durable, practical and ideal for cost sector catering needs

- Fantastic range of melamine tableware
- Melamine is a strong and durable material
- Virtually unbreakable, highly resistant to chipping, scratches and staining
- Not suitable for boiling water, use in ovens or microwaves

Melamine Bowl - Coloured Circles

Code	Size (Ø)	Pack	£ each	€ each
MEL6B-CC	15.2cm/6" 30cl/10.6oz	12	2.38	2.86

Melamine Plates - Coloured Circles

Code	Size (Ø)	Pack	£ each	€ each
MEL6PL-CC	16cm/6.25"	12	2.04	2.45
MEL9PL-CC	22.5cm/9"	12	2.96	3.55

MEL7SC

MEL10MUG

Melamine Cup/Mug

Code	Size	Pack	£ each	€ each
MEL7SC	20cl/7oz	12	2.42	2.90
MEL10MUG	28cl/10oz	12	3.50	4.20

Melamine Oatmeal Bowl

Code	Size (Ø)	Pack	£ each	€ each
MEL60B	15.2cm/6" 46cl/16.2oz	12	2.32	2.78

Melamine Dinner Plates

Code	Size (Ø)	Pack	£ each	€ each
MEL7PL	17.8cm/7"	12	2.34	2.81
MEL9PL	22.5cm/9"	12	2.82	3.38

All items are priced individually and sold in packs

Glass Tableware

Glass Tableware encompasses an attractive collection of glass service items, including our unique and stylish Glacier range. The Glacier range of glass tableware adds impact to food presentation, showcasing food in a classic, fresh and clean style.

The ice-like textured glass benefits from subtle ripples of colour making these products perfect for seafood, salad dishes and other healthy options. Additional items found within Glass Tableware include a selection of glass bowls and ramekins, available in a choice of contemporary designs.

Our range of Glacier Vintage Glass Tableware is made from recycled glass and is available in a choice of striking dishes great for sides, starters and desserts.

Stylish and versatile glassware for attractive presentation of a range of dishes

Combine impact and style with the Glacier range of plates and bowls, perfect for presenting a classic, fresh and clean look to food. The ice-like textured glass of this range benefits from subtle ripples of colour making them perfect for seafood, salad dishes and healthy options.

Glacier Salad Bowl

Code	Size (Ø x H)	Pack	£ each	€ each
B3185	25 x 6cm	4	18.38	22.06

Glacier Large Plate

Code	Size (L x W)	Pack	£ each	€ each
B3183	29 x 27cm	6	15.10	18.12

Rectangular Glacier Plate

Code	Size (L x W)	Pack	£ each	€ each
B3182	27 x 16cm	6	14.54	17.45

Glacier Small Plate

Code	Size (L x W)	Pack	£ each	€ each
B3184	20 x 17cm	6	10.60	12.72

All items are priced individually and sold in packs

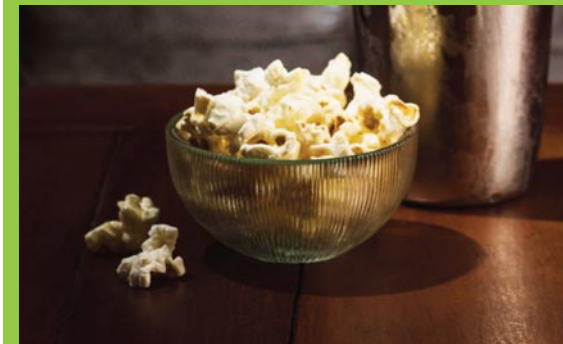

Made in Spain from recycled glass, these striking, textured glassware dishes are great for side dishes, starters and desserts.

Rectangular Bowl

Code	Size (L x W x H)	Pack	£ each	€ each
B317006	21 x 13 x 5cm 55cl/19.5oz	6	7.40	8.88

Rectangular Dish

Code	Size (L x W)	Pack	£ each	€ each
B317009	26 x 16cm	6	8.02	9.62

Snack Bowl

Code	Size (Ø x H)	Pack	£ each	€ each
B317108	9 x 5cm 15cl/5.25oz	12	3.04	3.65

Square Bowl

Code	Size (W x H)	Pack	£ each	€ each
B317005	12 x 12 x 5cm 28cl/9.75oz	6	4.40	5.28

Narrow Rectangular Dish

Code	Size (L x W)	Pack	£ each	€ each
B317010	31 x 9cm	6	6.80	8.16

All items are priced individually and sold in packs

Square Bowls

Code	Size (W x H)	Pack	£ each	€ each
B3177	8 x 4.5cm 11cl/3.9oz	24	2.02	2.42
B3176	10 x 6cm 26cl/9.2oz	24	2.62	3.14
B3175	14 x 7cm 54cl/19oz	12	3.82	4.58
B3174	20 x 8cm 119.5cl/42.1oz	6	7.84	9.41

Alinda Bowl

Code	Size (Ø x H)	Pack	£ each	€ each
ALN240	10 x 5.1cm 21.5cl/7.25oz	6	1.58	1.90

Wavy Edge Ramekin

Code	Size (Ø x H)	Pack	£ each	€ each
VIR205	7 x 4cm 6cl/2.25oz	6	0.76	0.91

Ramekin

Code	Size (Ø x H)	Pack	£ each	€ each
DRN208	6.8 x 3.8cm 6.5cl/2.25oz	6	0.76	0.91

Stacking Ramekin

Code	Size (Ø x H)	Pack	£ each	€ each
44817	7.5 x 3.5cm 7.5cl/2.75oz	6	0.76	0.91

All items are priced individually and sold in packs

Handled Bowls

Code	Size (W x H x L)	Pack	£ each	€ each
V14065120	10.2 x 5.5 x 12.6cm 15cl/5.3oz	6	2.64	3.17
V14065220	12 x 6.4 x 15cm 24.5cl/8.6oz	6	3.20	3.84
V14065320	13.7 x 7.2 x 17.4cm 36cl/12.7oz	6	3.82	4.58

Table Presentation

The GenWare range of innovative Table Presentation items are perfect for modern casual dining establishments and serves to showcase how foodservice has developed beyond purely standard plates and service lines. Wooden platters and boards offer a natural, rustic and stylish look, fully tested to British standards for food safety, and work well in combination with other items, such as Cast Iron dishes.

Our miniature range of baskets, buckets, roasters and saucepans offer a fun and easy way to spice up food presentation and can provide new menus and dishes with the 'wow' factor. Slate products provide a stylish and contemporary alternative to traditional food service presentation and feature rubber feet to prevent scratching.

Innovative, design-led ideas that can transform food

- Olive wood is known for its versatility, strength and striking appearance with each piece having its own unique features due to the olive tree's distinctive grain
- Olive wood is a natural product with each piece being carefully crafted by hand therefore **size, shape and finish will vary from piece to piece**
- All boards are made from **2 - 2.2cm thick olive wood** giving the product a premium heavyweight feel and ensuring a longer life

Code	Size (L x W)	£ each	€ each
OWSBS	30 x 20cm - Serving board with groove	26.92	32.30
OWSB	40 x 21cm - Serving board with groove	31.04	37.25
OWPBM	38 x 18cm - Paddle board	19.10	22.92
OWPBL	44 x 20cm - Paddle board	28.66	34.39

All sizes are approximate due to the natural variation in shape and grain of the olive wood tree.

Paddle board measurements including handle.

OWPBM

OWSB

OWSBS

All items are priced and sold individually

Full Product Care and Guidance is provided on pages 480 - 487

- Olive wood is known for its versatility, strength and striking appearance with each piece having its own unique features due to the olive tree's distinctive grain
- Olive wood is a natural product with each piece being carefully crafted by hand therefore **size, shape and finish will vary from piece to piece**
- All boards are made from **2 - 2.2cm thick olive wood** giving the product a premium heavyweight feel and ensuring a longer life

Code	Size (L x W)	£ each	€ each
OWRPXS	26 (min) x 13cm	15.52	18.62
OWRPS	33 (min) x 13cm	19.10	22.92
OWRPM	43 (min) x 13cm	22.70	27.24
OWRPL	53 (min) x 13cm	28.66	34.39

All sizes are approximate due to the natural variation in shape and grain of the olive wood tree.

OWRPL

OWRPM

OWRPS

Full Product Care and Guidance is provided on pages 480 - 487

All items are priced and sold individually

All boards are made from Natural Acacia Wood which has a beautiful grain and provides a natural look and feel. Each piece is unique and ideal for use in conjunction with our range of Table Presentation of Buffet & Display items.

Serving Boards

- GN sized boards are designed to fit GN Polycarbonate Covers page 352 and are great for buffets and food displays
- Reversible boards with a groove around outer egde on one side and plain on the other side for versatility
- Side slots make it easier to pick up boards from flat surfaces
- Boards are 2cm thick unless othewise stated

Code	Size (L x W)	£ each	€ each
WSB2616	GN 1/4 - 26.5 x 16cm	11.24	13.49
WSB3217	GN 1/3 - 32.5 x 17.5cm	14.32	17.18
WSB3226	GN 1/2 - 32.5 x 26.5cm	16.72	20.06
WSB2513	25 x 13cm	9.10	10.92
WSB2820	28 x 20cm	14.32	17.18
WSB3422	34 x 22cm	16.72	20.10
WSB4030	40 x 30 x 2.5cm Thick	23.42	28.10

Paddle Boards

- Boards are 2cm thick

Code	Size (L x W)	£ each	€ each
WPB2814	28 x 14	10.42	12.50
WPB3815	38 x 15	13.46	16.15
WPB5015	50 x 15	16.98	20.38

Measurements including handle

All items are priced and sold individually

Full Product Care and Guidance is provided on pages 480 - 487

Serving Platters

Code	Size (L x W x H)	£ each	€ each
WSP3317	33 x 17.5 x 2cm	14.10	16.92
WSP4617	46 x 17.5 x 2cm	16.48	19.78

Recessed Serving Boards

- Versatile, reversible serving boards with a choice of a groove around the outer edge or plain side with recess

Code	Size (L x W x D)	£ each	€ each
WSB3618	36 x 18 x 2cm	14.32	17.18
	Recess' (x3) Size 84mm		
WSB3625	36 x 25.5 x 2cm	16.72	20.06
	Recess' (x1) Size 67mm		

WSB3618

WSB3625

Bowls

- Larger bowls are well suited as part of a buffet display and the smaller size is great for side dishes as a table presentation item

Code	Size (Ø x H)	£ each	€ each
WDP6	7 x 4cm - 6cl/2oz	4.46	5.35
WBWL15	15 x 7cm - 60cl/21oz	10.66	12.79
WBWL20	20 x 10cm -1.7L/60oz	19.90	23.88
WBWL25	25 x 12cm - 3L/105.5oz	28.92	34.70

WDP6

WBWL25

All items are priced and sold individually

Full Product Care and Guidance is provided on pages 480 - 487

Espetada ESP not included

Serving Plate

- Designed to fit our Espetada ESP

Code	Size (Ø)	£ each	€ each
WSPL26	26cm	13.44	16.13

Round Serving Board

- Reversible boards with a recess around outer edge on one side and plain on the other side for versatility
- Plain side works great to serve cheese, pizza and much more
- Recess on reverse designed to be used as a cake plate that fits with our Glass Cake Stand Cover (GCC30) and Clear Polycarbonate Cover (52049A) making it ideal for coffee shops and counter service displays

Code	Size (Ø)	£ each	€ each
WSB33	33cm	16.72	20.06

Pizza Paddle

Code	Size (Ø x L)	£ each	€ each
WPB33	33 x 47cm	19.26	23.11

Full Product Care and Guidance is provided on pages 480 - 487

All items are priced and sold individually

Add rustic charm to food presentation with the range of Oak Serving Boards. Made from American Oak.

Serving Boards

Code	Size (L x W x D)	£ each	€ each
WSBK2820	28 x 20 x 2cm	15.32	18.38
WSBK3422	34 x 22 x 2cm	17.46	20.95

All items are priced and sold individually

Full Product Care and Guidance is provided on pages 480 - 487

The latest trend for presenting food on natural materials. Great for Buffet and Displays or Sharing Platters at the table. 33cm diameter round platters work great in conjunction with Glass Cake Stand Cover (GCC30) and Clear Polycarbonate Cover (52049A).
All marble platters have non-slip feet for greater stability on surfaces.

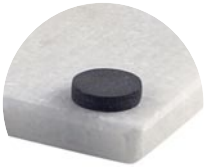

Non-Slip Feet

White Marble Platters

Code	Size	£ each	€ each
MBL-3218W	GN 1/3 - 32 x 18cm	11.36	13.63
MBL-3226W	GN 1/2 - 32 x 26cm	13.84	16.61
MBL-33W	33cm Ø - Round	16.22	19.46

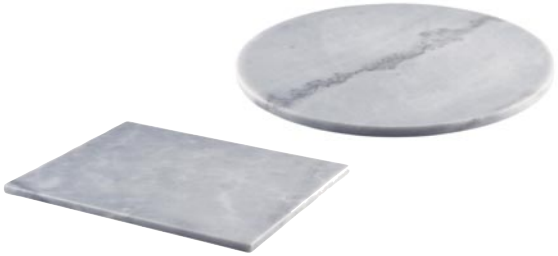

Grey Marble Platters

Code	Size	£ each	€ each
MBL-3218G	GN 1/3 - 32 x 18cm	11.36	13.63
MBL-3226G	GN 1/2 - 32 x 26cm	13.84	16.61
MBL-33G	33cm Ø - Round	16.22	19.46

Maximum temperature to be placed on marble is 70˚C.

All items are priced and sold individually

Straight Edge Slate

- Range of slate products with attractive and stylish machine cut edge
- 9 sizes with a wide range of uses including as a buffet platter or placemat
- Slate platters provide a great way to serve dishes and add style to any table setting
- All slate products have rubber feet to keep slate from scratching table surfaces
- Maximum temperature to be placed upon slate is 70°C
- Approximately 0.5cm thick

Code	Size (L x W)	£ each	€ each
SLT-1010	10 x 10 cm	0.96	1.15
SLT-2011	20 x 11cm	1.80	2.16
SLT-2020	20 x 20cm	2.90	3.48
SLT-2513	25 x 13cm	2.40	2.88
SLT-2616	GN 1/4 - 26.5 x 16cm	2.66	3.19
SLT-2828	28 x 28cm	4.78	5.74
SLT-3020	30 x 20cm	3.82	4.58
SLT-3218	GN 1/3 - 32 x 18cm	3.82	4.58
SLT-3226	GN 1/2 - 32 x 26cm	4.78	5.74

Non-Slip Feet

Edge detail

All items are priced and sold individually

Full Product Care and Guidance is provided on pages 480 - 487

Non-Slip Feet

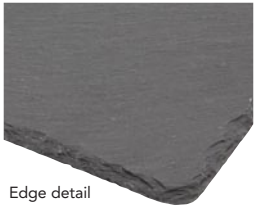

Edge detail

Natural Edge Slate

- Adds a classy yet natural look to any table setting
- A perfect accompaniment for a wide range of our ceramic, metal, wood and glass tableware
- All slate products have rubber feet to keep slate from scratching table surfaces
- Maximum temperature to be placed upon slate is 70°C

Code	Size (L x W)	£ each	€ each
SLTN-1010	10 x 10cm	0.96	1.15
SLTN-2011	20 x 11cm	1.80	2.16
SLTN-2020	20 x 20cm	2.90	3.48
SLTN-2513	25 x 13cm	2.40	2.88
SLTN-2616	GN 1/4 - 26.5 x 16cm	2.66	3.19
SLTN-2828	28 x 28cm	4.78	5.74
SLTN-3020	30 x 20cm	3.82	4.58
SLTN-3218	GN 1/3 - 32 x 18cm	3.82	4.58
SLTN-3226	GN 1/2 - 32 x 26cm	4.78	5.74
SLTN-30	30cm Ø - Round	5.40	6.48

SLTN-30

Full Product Care and Guidance is provided on pages 480 - 487

All items are priced and sold individually

A wide range of designs for greaseproof papers and bags to choose from for all table styles. Use these to line our buckets, boards, baskets and trays to prolong the life of the products. The presentation bags are ideal for presenting sides and for lining buckets, tubs and serving cones.

Paper Thickness: 36-38gsm

For food presentation only. Not suitable for microwaves / oven or cooking

Samples available on request. For all sheets GRSPSHEET-SAMPLES. For all bags GRSPBAG-SAMPLES.

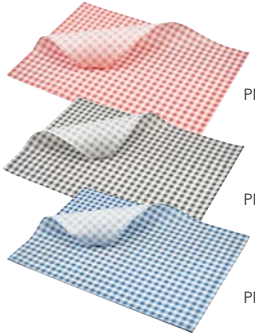

Paper Prints

- FSC certified

Code	Description	£ parcel	€ parcel
PN1487SH	Steak House Brown - 35 x 25cm	53.18	63.82
PN1487SHR	Steak House Red - 35 x 25cm	53.18	63.82
PN1487GR	Gingham Red - 25 x 20cm	24.72	29.66
PN1487LGR	Gingham Red - 35 x 25cm	38.04	45.65
PN1487GBK	Gingham Black - 25 x 20cm	24.72	29.66
PN1487LGBK	Gingham Black - 35 x 25cm	38.04	45.65
PN1487GB	Gingham Blue - 25 x 20cm	24.72	29.66
PN1487LGB	Gingham Blue - 35 x 25cm	38.04	45.65
PN1487P	White Newspaper - 35 x 25cm	53.18	63.82
PN0829P	Brown Newspaper - 35 x 25cm	53.18	63.82
	1000 sheets per parcel		

All items are priced and sold individually

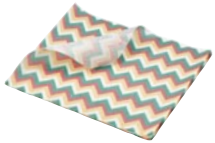

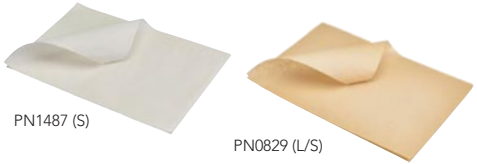

PN1487 (S)

PN0829 (L/S)

PN1487PBG

PN0829PBG

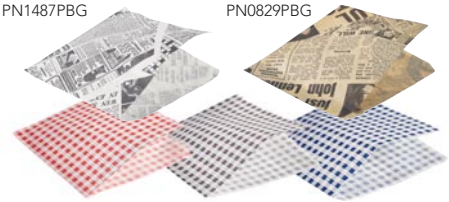

PN1487GRBG

PN1487GBKBG

PN1487GBBG

Multicoloured Chevron Print

- FSC certified

Code	Size	£ parcel	€ parcel
PN1487CHV	25 x 20cm	33.66	40.39

1000 sheets per parcel

Floral Print

- 25 x 20cm
- FSC certified

Code	Description	£ parcel	€ parcel
PN1487FGR	Green	33.66	40.39
PN1487FG	Grey	33.66	40.39
PN1487FBL	Blue	33.66	40.39
PN1487FR	Red	33.66	40.39

1000 sheets per parcel

Plain Paper

- FSC certified

Code	Description	£ parcel	€ parcel
PN1487	White - 35 x 25cm	23.50	28.20
PN1487S	White - 25 x 20cm	16.80	20.16
PN0829L	Brown - 35 x 25cm	38.04	45.65
PN0829S	Brown - 25 x 20cm	21.94	26.33

1000 sheets per parcel

Presentation Bags

- 17.5 x 17.5cm
- FSC certified

Code	Description	£ parcel	€ parcel
PN1487PBG	Newspaper White	53.18	63.82
PN0829PBG	Newspaper Brown	53.18	63.82
PN1487GRBG	Gingham Red	53.18	63.82
PN1487GBKBG	Gingham Black	53.18	63.82
PN1487GBBG	Gingham Blue	53.18	63.82

1000 bags per parcel

All items are priced and sold individually

NEW

Bamboo Steak Markers

- 9cm/3.5"

Code	Description	£ pack	€ pack
BMBSM9-R	Rare	2.14	2.57
BMBSM9-MR	Medium Rare	2.14	2.57
BMBSM9-M	Medium	2.14	2.57
BMBSM9-MW	Medium Well	2.14	2.57
BMBSM9-W	Well	2.14	2.57

Sold in packs of 100

NEW

Bamboo Gun Shaped Paddle Skewers

Code	Size (L)	£ pack	€ pack
BMBGS9	9cm/3.5"	2.24	2.69
BMBGS12	12cm/4.75"	2.44	2.93
BMBGS15	15cm/6"	2.76	3.31
BMBGS18	18cm/7"	2.86	3.43
BMBGS21	21cm/8.25"	2.94	3.53

Sold in packs of 100

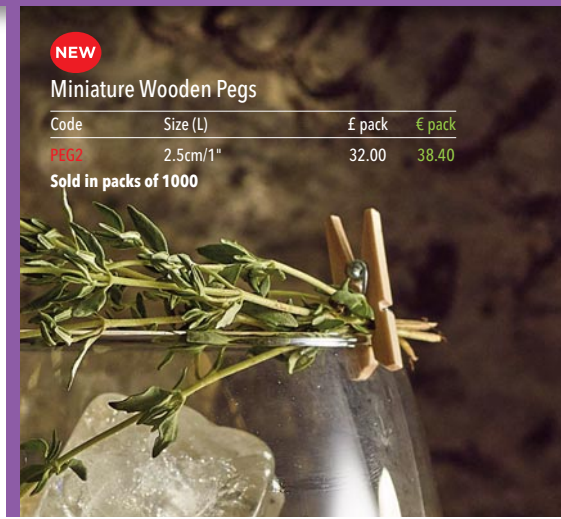

NEW

Miniature Wooden Pegs

Code	Size (L)	£ pack	€ pack
PEG2	2.5cm/1"	32.00	38.40

Sold in packs of 1000

NEW

Bamboo Looped Skewers

Code	Size (L)	£ pack	€ pack
BMBLS9	9cm/3.5"	2.28	2.74
BMBLS12	12cm/4.75"	2.48	2.98

Sold in packs of 100

NEW

Bamboo Heart Shape Looped Wooden Skewer

Code	Size (L)	£ pack	€ pack
BMBHS12	12cm/4.75"	5.62	6.74

Sold in packs of 100

NEW

Bamboo Ring Skewers

Code	Size (L)	£ pack	€ pack
BMBRS12	12cm/4.75"	4.14	4.97

Sold in packs of 100

All items are priced individually and sold in packs

NEW

Bamboo Flat Skewers

Code	Size (L)	£ pack	€ pack
BMBFS15	15cm/6"	2.52	3.02
BMBFS18	18cm/7"	2.76	3.31
BMBFS21	21cm/8.25"	2.98	3.58

Sold in packs of 100

NEW

Wooden Skewers

Code	Size (L)	£ pack	€ pack
SKW18	18cm/7"	1.00	1.20
SKW20	20cm/8"	1.14	1.37
SKW25	25cm/10"	1.34	1.61

Sold in packs of 100

NEW

Wooden Cocktail Sticks

Code	Size (L)	£ pack	€ pack
BMBCS8	8cm/3"	2.06	2.47

Sold in packs of 1000

All items are priced individually and sold in packs

A range of contemporary serving options to suit your individual dining style. Alternatives to porcelain, these different metal materials are ideal for individual or sharing dishes which look great in the casual dining sector and gourmet fast food.

Galvanised steel should not come into contact with food and should be lined with our greaseproof paper.

Matt Black Serving Trays

- Made from galvanised steel with matt black coating

Code	Size (L x W x H)	£ each	€ each
GST3121BK	31.5 x 21.5 x 2cm	6.76	8.11
GST3726BK	37 x 26.5 x 2cm	9.30	11.15

Galvanised Steel Trays

Code	Size (L x W x H)	£ each	€ each
GST2014	20 x 14 x 2cm	3.52	4.22
GST3121	31.5 x 21.5 x 2cm	5.38	6.46
GST3726	37 x 26.5 x 2cm	7.38	8.86

Galvanised Steel Bin Lids

- GBL15 also works great as a Bill Presenter

Code	Size (Ø)	£ each	€ each
GBL15	14.5cm	3.48	4.18
GBL25	24.5cm	4.20	5.04
GBL28	27.5cm	5.10	6.12

Measurements excluding handles

All items are priced and sold individually

Stainless Steel Square Plates

Code	Size	£ each	€ each
SQPL16	16cm	3.98	4.78
SQPL21	20.8cm	6.08	7.30
SQPL24	23.5cm	7.84	9.41
SQPL26	26.3cm	10.64	12.77

Aluminium Coupe Trays

Code	Size (Ø)	£ each	€ each
PT-CS10	25.5cm/10"	3.82	4.58
PT-CS11	28cm/11"	3.96	4.75
PT-CS12	30.5cm/12"	4.10	4.92

Aluminium Baking Sheets

- Aluminium construction for longevity in use

Code	Size (L x W x H)	£ each	€ each
51-125	31.5 x 21.5 x 2cm	6.20	7.44
51-145	37 x 26.5 x 2cm	8.32	9.98

All items are priced and sold individually

Great range of galvanised and stainless steel containers and platters perfect for sharing dishes.
You can also use these for generous single servings, appetizers or even main dishes.

Galvanised steel should not come into contact with food and should be lined with our greaseproof paper.

Sharing Platters

- A great way of showcasing sharing dishes when used in conjunction with the Black Anti-Slip Round Riser RSR-RBK18

Code	Size (Ø)	£ each	€ each
SSPL14	14"/35cm Stainless Steel	10.56	12.67
GSPL14	14"/35.5cm Galvanised Steel (44cm including handles)	10.56	12.67

Galvanised Sharing Buckets

Code	Size	£ each	€ each
GSB15	15 x 8cm (Ø x H)	4.20	5.04
GSB2315	23 x 15 x 7cm (L x W x H)	5.40	6.48

Coloured Serving Buckets

- Made from galvanised steel
- 23 x 15 x 7cm (L x W x H)

Code	Description	£ each	€ each
GSB2315BK	Black	5.92	7.10
GSB2315R	Red	5.92	7.10
GSB2315W	White	5.92	7.10

Stainless Steel Sharing Bucket

Code	Size (L x W x H)	£ each	€ each
SSB4620	46 x 20 x 7cm	11.70	14.04

Galvanised Steel Serving Platters

Code	Size	£ each	€ each
GSP22	22 x 5cm (Ø x H)	4.52	5.42
GSP2415	24 x 15 x 5cm (L x W x H)	4.20	5.04

Rectangular Serving Bucket

- Made from galvanised steel

Code	Size (L x W x H)	£ each	€ each
GSBR2315	23 x 15 x 7cm	5.40	6.48

All items are priced and sold individually

SAUCE

The Vintage Steel collection creates an industrial look to food presentation perfectly suited to popular American BBQ dishes such as Steaks and Burgers.

Trays

Code	Size (L x W x H)	£ each	€ each
SST2014V	20 x 14 x 2cm	4.96	5.95
SST3121V	31.5 x 21.5 x 2cm	8.68	10.42
SST3726V	37 x 26.5 x 2cm	12.06	14.47

NEW

Deep Coupe Plates

Code	Size (Ø x H)	£ each	€ each
SCP20V	20 x 3cm	8.68	10.42
SCP24V	24 x 4cm	12.06	14.47

NEW

Pie Dishes

Code	Size (L x W x H)	£ each	€ each
SPD16V	16 x 12 x 3.5cm	4.58	5.50
SPD18V	18 x 13.5 x 4cm	5.82	6.98
SPD20V	20 x 15 x 4.5cm	7.04	8.45

Hammered Serving Cup

Code	Size (H x Ø)	£ each	€ each
SVH8V	40cl/14.1oz 8.5 x 8.5cm	5.52	6.62

Plain Serving Cup

Code	Size (H x Ø)	£ each	€ each
SVC8V	42cl/14.8oz 8.5 x 8.5cm	5.52	6.62

NEW

Ramekin

Code	Size	£ each	€ each
RAMST2V	71ml/2.5oz	2.06	2.47

All items are priced and sold individually

PREMIUM QUALITY
STEAK HOUSE

The Iron and Rust effect collection caters to the trendy industrial look. From cups to ramekins, it allows food and drink to be served with added personality.

NEW

Iron Effect Ramekins

Code	Size	£ each	€ each
RAMST115RN	43ml/1.5oz	1.82	2.18
RAMST2RN	71ml/2.5oz	2.06	2.47
RAMST12RN	340ml/12oz	5.00	6.00

NEW

Iron Effect Julep Cup

Code	Size (Ø x H)	£ each	€ each
JUL385RN	38.5cl/13.5oz 8.5 x 10cm	11.70	14.04

NEW

Iron Effect Serving Cup

Code	Size (Ø x H)	£ each	€ each
SVC8RN	42cl/14.8oz 8.5 x 8.5cm	6.38	7.66

NEW

Iron Effect Wine Cooler

Code	Size (H x Ø)	£ each	€ each
003RN	20 x 12cm	22.44	26.93

NEW

Rust Effect Ramekins

Code	Size	£ each	€ each
RAMST115RT	43ml/1.5oz	1.82	2.18
RAMST2RT	71ml/2.5oz	2.06	2.47
RAMST12RT	340ml/12oz	5.00	6.00

NEW

Rust Effect Julep Cup

Code	Size (Ø x H)	£ each	€ each
JUL385RT	38.5cl/13.5oz 8.5 x 10cm	11.70	14.04

NEW

Rust Effect Serving Cup

Code	Size (Ø x H)	£ each	€ each
SVC8RT	42cl/14.8oz 8.5 x 8.5cm	6.38	7.66

NEW

Rust Effect Wine Cooler

Code	Size (H x Ø)	£ each	€ each
003RT	20 x 12cm	22.44	26.93

All items are priced and sold individually

Both Silver and Copper items from our hammered effect range create a more sophisticated edge to presenting food and drink.

GSHB10S GSHB10C

Buckets

- Made from galvanised steel
- 10 x 9cm (Ø x H) - 50cl/17.6oz

Code	Description	£ each	€ each
GSHB10S	Silver	2.72	3.26
GSHB10C	Copper	2.72	3.26

Galvanised steel should not come into contact with food and should be lined with our greaseproof paper.

NEW

Serving Trays

- Made from galvanised steel

Code	Size (L x W x H)	£ each	€ each
GST3121S	31.5 x 21.5 x 2cm - Silver	6.76	8.11
GST3726S	37 x 26.5 x 2cm - Silver	9.30	11.16
GST3121C	31.5 x 21.5 x 2cm - Copper	6.76	8.11
GST3726C	37 x 26.5 x 2cm - Copper	9.30	11.16

Galvanised steel should not come into contact with food and should be lined with our greaseproof paper.

NEW

Serving Cups

- Made from stainless steel
- 42cl/14.8oz
- 8.5 x 8.5cm (Ø x H)

Code	Description	£ each	€ each
SVCH8S	Silver	6.38	7.66
SVCH8C	Copper	6.38	7.66

NEW

Ramekins

- Made from stainless steel
- 71ml/2.5oz

Code	Description	£ each	€ each
RAMH2S	Silver	2.06	2.47
RAMH2C	Copper	2.06	2.47

All items are priced and sold individually

Our range of classic Enamelware is a traditional yet retro English style. The vitreous, double coated enamel resists stains and scratches and improves product durability. Just like any other ceramic, the outer porcelain layer can chip overtime, especially if dropped revealing the steel beneath it. When this happens the steel below naturally oxidises and the enamelware remains safe to use and adds character.

Wide Rim Plates

Code	Size (Ø)	£ each	€ each
45020	20cm/7.9"	3.16	3.79
45024	24cm/9.5"	4.56	5.47
45026	26cm/10.25"	5.20	6.24

Deep Plate/Dish

Code	Size (Ø)	£ each	€ each
46024	24cm/9.5"	4.78	5.74

Rice/Pasta Plates

Code	Size (Ø x H)	£ each	€ each
45618	18 x 2.8cm	3.76	4.51
45620	20 x 3cm	4.16	4.99
45622	22 x 3.5cm	5.02	6.02
45624	24 x 4cm	5.66	6.79

All items are priced and sold individually

Baking Trays

Code	Size (L x W x H)	£ each	€ each
61028	28 x 23 x 4.5cm	11.12	13.34
61031	31 x 25 x 5cm	13.28	15.94

Serving Trays

Code	Size (L x W x H)	£ each	€ each
942933WH	33.5 x 23.5 x 2.2cm	11.70	14.04
942938WH	38.2 x 26.4 x 2.2cm	14.18	17.02

Roasters

Code	Size (Ø x H)	£ each	€ each
60520	20 x 8.5cm - 1.5L/52.75oz	18.14	21.77
60526	26 x 11cm - 3.5L/123.25oz	28.48	34.18

58510 58516/58522

Buckets

Code	Size (Ø x H)	£ each	€ each
58510	11 x 9cm - 50cl/17.5oz	6.70	8.04
58516	16 x 14cm - 2L/70.5oz	11.00	13.20
58522	22 x 18.6cm - 5.2L/183oz	16.42	19.70

Handles are not dishwasher or oven safe

All items are priced and sold individually

Bowl

Code	Size (Ø)	£ each	€ each
41016	16cm/6.25" 50cl/17.5oz	3.78	4.54

Rectangular Pie Dishes

Code	Size (L x W x H)	£ each	€ each
44016	16 x 12 x 3.5cm	3.82	4.58
44018	18 x 13.5 x 4cm	4.36	5.23
44020	20 x 15 x 4.5cm	5.02	6.02

Round Deep Pie Dish

Code	Size (Ø x H)	£ each	€ each
59512	12 x 6cm 50cl/17.5oz	2.98	3.58

52406

52308

Ramekins

- 8cm Ramekins are compatible with Wire Serving Cones(CNE1 and CNE2) and Onion Ring Stand (DRS1)

Code	Size (Ø x H)	£ each	€ each
52406	7 x 4.3cm - 9cl/3.2oz	2.94	3.53
52308	8 x 3.2cm - 9cl/3.2oz	2.94	3.53

All items are priced and sold individually

Espresso Mug

Code	Size (H x Ø)	£ each	€ each
52106	12cl/4.2oz - 4.8 x 6.8cm	2.94	3.53

Mugs

Code	Size (H x Ø)	£ each	€ each
50008	36cl/12.5oz - 8 x 9cm	3.26	3.91
50009	56.8cl/20oz - 9 x 10cm	3.78	4.54

Tumblers

Code	Size (H x Ø)	£ each	€ each
504T	Tall 40cl/14oz - 12 x 9cm	5.00	6.00
504J	Jumbo 80cl/28.25oz - 17.5 x 10cm	8.52	10.22

Teapots

- A retro product with a multiple of uses
- For tea, soup, sharing cocktails or as a cutlery holder

Code	Size	£ each	€ each
69612WH	1L/35oz	19.40	23.28
69614WH	1.5L/52.75oz	21.68	26.02

Cutlery Holder

Code	Size (H x Ø)	£ each	€ each
54510	11 x 11.5cm	7.78	9.29

All items are priced and sold individually

Rice/Pasta Plates

Code	Size (Ø x H)	£ each	€ each
45620WHY	20 x 3cm	4.16	4.99
45624WHY	24 x 4cm	5.66	6.79

Serving Tray

Code	Size (L x W x H)	£ each	€ each
942933WHY	33.5 x 23.5 x 2.2cm	11.70	14.04

Round Deep Pie Dish

Code	Size (Ø x H)	£ each	€ each
59512WHY	12 x 6cm - 50cl/17.5oz	2.98	3.58

Rectangular Pie Dishes

Code	Size (L x W x H)	£ each	€ each
44016WHY	16 x 12 x 3.5cm	3.82	4.58
44020WHY	20 x 15 x 4.5cm	5.02	6.02

52406WHY 52308WHY

Ramekins

- 8cm Ramekins are compatible with Wire Serving Cones (CNE1 and CNE2) and Onion Ring Stand (DRS1)

Code	Size (Ø x H)	£ each	€ each
52406WHY	9cl/3.2oz - 7 x 4.3cm	2.94	3.53
52308WHY	9cl/3.2oz - 8 x 3.2cm	2.94	3.53

Mug

Code	Size (Ø x H)	£ each	€ each
50008WHY	36cl/12.5oz - 8 x 9cm	3.26	3.91

All items are priced and sold individually

Rice/Pasta Plates

Code	Size (Ø x H)	£ each	€ each
45620WHR	20 x 3cm	4.16	4.99
45624WHR	24 x 4cm	5.66	6.79

Serving Tray

Code	Size (L x W x H)	£ each	€ each
942933WHR	33.5 x 23.5 x 2.2cm	11.70	14.04

Round Deep Pie Dish

Code	Size (Ø x H)	£ each	€ each
59512WHR	12 x 6cm - 50cl/17.5oz	2.98	3.58

Rectangular Pie Dishes

Code	Size (L x W x H)	£ each	€ each
44016WHR	16 x 12 x 3.5cm	3.82	4.58
44020WHR	20 x 15 x 4.5cm	5.02	6.02

52406WHR 52308WHR

Ramekins

- 8cm Ramekins are compatible with Wire Serving Cones (CNE1 and CNE2) and Onion Ring Stand (DRS1)

Code	Size (Ø x H)	£ each	€ each
52406WHR	9cl/3.2oz - 7 x 4.3cm	2.94	3.53
52308WHR	9cl/3.2oz - 8 x 3.2cm	2.94	3.53

Mug

Code	Size (Ø x H)	£ each	€ each
50008WHR	36cl/12.5oz - 8 x 9cm	3.26	3.91

All items are priced and sold individually

TO START
or SHARE
SHARING

SANDWICHES
SHARING
Desserts
CHEESECAKE BROWNIE (N) £6.00
STICKY TOFFEE PUDDING £4.00
With white chocolate ice cream
RASPBERRY RIPPLE ICE CREAM TACOS £5.00

TO START
or SHARE

Rice/Pasta Plates

Code	Size (Ø x H)	£ each	€ each
45620WHG	20 x 3cm	4.16	4.99
45624WHG	24 x 4cm	5.66	6.79

Serving Tray

Code	Size (L x W x H)	£ each	€ each
942933WHG	33.5 x 23.5 x 2.2cm	11.70	14.04

Round Deep Pie Dish

Code	Size (Ø x H)	£ each	€ each
59512WHG	12 x 6cm - 50cl/17.5oz	2.98	3.58

Rectangular Pie Dishes

Code	Size (L x W x H)	£ each	€ each
44016WHG	16 x 12 x 3.5cm	3.82	4.58
44020WHG	20 x 15 x 4.5cm	5.02	6.02

52406WHG 52308WHG

Ramekins

- 8cm Ramekins are compatible with Wire Serving Cones (CNE1 and CNE2) and Onion Ring Stand (DRS1)

Code	Size (Ø x H)	£ each	€ each
52406WHG	9cl/3.2oz - 7 x 4.3cm	2.94	3.53
52308WHG	9cl/3.2oz - 8 x 3.2cm	2.94	3.53

Mug

Code	Size (Ø x H)	£ each	€ each
50008WHG	36cl/12.5oz - 8 x 9cm	3.26	3.91

All items are priced and sold individually

STICKY TOFFEE PUDDING
With white chocolate ice cream
RASPBERRY RIPPLE ICE CREAM TACOS

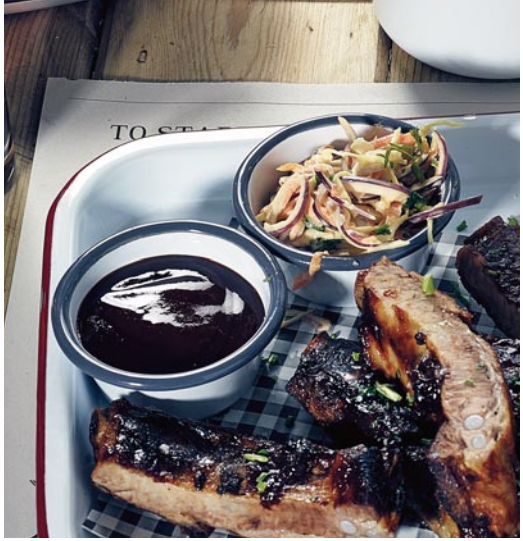

SLIDERS
SANDWICHES & SALADS

FRIED BILL PICKLES (V)
With buttermilk Ranch dip
CHILLY CHEESE NACHOS
With pulled pork & chipotle

TO START
SLIDERS
SANDWICHES & SALADS
SAUCES
CHEESE SAUCE £1.50
HONEY MUSTARD £1.50
HOMEMADE KETCHUP £1.50
PERI PERI SAUCE £1.50

Rice/Pasta Plates

Code	Size (Ø x H)	£ each	€ each
45620BK	20 x 3cm	4.78	5.74
45624BK	24 x 4cm	6.50	7.80

Serving Trays

Code	Size (L x W x H)	£ each	€ each
942933BK	33.5 x 23.5 x 2.2cm	12.80	15.36
942938BK	38.2 x 26.4 x 2.2cm	15.26	18.31

Round Deep Pie Dish

Code	Size (Ø x H)	£ each	€ each
59512BK	12 x 6cm - 50cl/17.5oz	3.44	4.13

Rectangular Pie Dishes

Code	Size (L x W x H)	£ each	€ each
44016BK	16 x 12 x 3.5cm	4.40	5.28
44018BK	18 x 13.5 x 4cm	5.02	6.02
44020BK	20 x 15 x 4.5cm	5.78	6.94

52406BK

52308BK

Ramekins

- 8cm Ramekins are compatible with Wire Serving Cones (CNE1 and CNE2) and Onion Ring Stand (DRS1)

Code	Size (Ø x H)	£ each	€ each
52406BK	7 x 4.3cm - 9cl/3.2oz	3.52	4.22
52308BK	8 x 3.2cm - 9cl/3.2oz	3.52	4.22

Mugs

Code	Size (Ø x H)	£ each	€ each
52106BK	12cl/4.2oz - 4.8 x 6.8cm	3.36	4.03
50018BK	36cl/12.5oz - 8 x 9cm	5.00	6.00

All items are priced and sold individually

Paella Pans

- Not only for Spanish cuisine, these enamel pans work great in a variety of other casual dining restaurants
- Suitable for gas hobs
- Not suitable for electric hobs

Code	Size (Ø x H)	Pack	£ each	€ each
E0210	10 x 2cm	10	5.58	6.70
E0212	12 x 2.4cm	10	6.00	7.20
E0215	15 x 2.4cm	10	6.46	7.75
E0220	20 x 2.5cm	6	8.16	9.79
E0226	26 x 3.5cm	6	10.56	12.67
E0230	30 x 4cm	6	12.88	15.46

Measurements excluding handles

Mussel Pots

Code	Size (Ø)	Pack	£ each	€ each
623	13.5cm for 0.5Kg Portions	1	8.26	9.91
625	18cm for 1Kg Portions	1	12.08	14.50
626	21cm for 1.5Kg Portions	1	14.76	17.71

Deep Dishes

- The range of black enamelware are great items for tapas dishes as well as other food concepts
- Larger dishes are great in hot and cold buffets and food displays
- Not suitable for electric hobs

Code	Size (Ø x H)	Pack	£ each	€ each
E0614	14 x 3.8cm - 36cl/12.5oz	10	5.62	6.74
E0616	16 x 4cm - 52cl/18.5oz	10	6.14	7.37
E0618	18 x 4.6cm - 78cl/27.5oz	6	6.90	8.28
E0622	22 x 5.5cm - 1.5L/52.75oz	6	9.02	10.82
E0626	26 x 7cm - 2.8L/98.5oz	6	10.96	13.15
E0630	30 x 8cm - 4.2L/147.75oz	6	13.96	16.75

Measurements excluding handles

All items are priced individually and sold in packs

52406RD 52406BL 52406GR

52308RD 52308BL 52308GR

Mugs

- 36cl/12.5oz - 8 x 9cm (H x Ø)

Code	Description	£ each	€ each
50018Y	Yellow	5.00	6.00
50018RED	Red	5.00	6.00
50018BLUE	Blue	5.00	6.00
550018GREEN	Green	5.00	6.00
50018CREAM	Cream	5.00	6.00

Ramekins

- 8cm Ramekins are compatible with Wire Serving Cones (CNE1 and CNE2) and Onion Ring Stand (DRS1)

Code	Size (Ø x H)	£ each	€ each
52406RD	7 x 4.3cm - 9cl/3.2oz - Red	3.52	4.22
52406BL	7 x 4.3cm - 9cl/3.2oz - Blue	3.52	4.22
52406GR	7 x 4.3cm - 9cl/3.2oz - Green	3.52	4.22
52308RD	8 x 3.2cm - 9cl/3.2oz -Red	3.52	4.22
52308BL	8 x 3.2cm - 9cl/3.2oz -Blue	3.52	4.22
52308GR	8 x 3.2cm - 9cl/3.2oz -Green	3.52	4.22

All items are priced and sold individually

Enamel Teapots

- A retro product with a multiple of uses
- For tea, soup, sharing cocktails or as a cutlery holder
- 1.5L/52.75oz

Code	Description	£ each	€ each
69614RD	Red	24.94	29.93
69614BL	Blue	24.94	29.93
69614GR	Green	24.94	29.93

All items are priced and sold individually

Cast Iron dishes are perfect for serving hot or cold starters and side dishes.
Suitable for oven use as well as all types of hobs, including induction.
The cast iron material in these items come preseasoned.

All measurements exclude handles

Mini Casserole Dish

Code	Size (Ø x H)	£ each	€ each
C106	10 x 6cm 40cl/14oz	11.70	14.04

Mini Rectangular Dish

Code	Size (L x W x H)	£ each	€ each
C1411	14 x 11 x 4.5cm 28cl/9.75oz	7.66	9.19

Mini Frypan

Code	Size (Ø x H)	£ each	€ each
C153	15 x 3cm 44cl/15.5oz	8.68	10.42

NEW

Dip Pot

Code	Size (Ø x H)	£ each	€ each
C008	7.4 x 3.5cm 8cl/2.75oz	2.40	2.88

Mini Square Frypan

Code	Size (W x H)	£ each	€ each
C133	13 x 3cm 35cl/12.25oz	8.68	10.42

Mini Round Eared Dish

Code	Size (Ø x H)	£ each	€ each
C113	11 x 3.5cm 22cl/7.75oz	7.66	9.19

Mini Oval Eared Dish

Code	Size (L x W x H)	£ each	€ each
C129	12 x 9 x 3cm 24cl/8.5oz	7.66	9.19

Mini Saucepan

Code	Size (Ø x H)	£ each	€ each
C105	9.7 x 4.5cm 16.5cl/5.75oz	7.66	9.19

All items are priced and sold individually

Full Product Care and Guidance is provided on product packaging.

NEW

Casserole Dish

Code	Size (Ø x H)	£ each	€ each
C137	13.5 x 6.6cm 66cl/23.25oz	12.84	15.41

NEW

Fry Pan

Code	Size (Ø x H)	£ each	€ each
C203	20 x 3.4cm 78cl/27.5oz	10.80	12.96

NEW

Wok

Code	Size (Ø x H)	£ each	€ each
C175	17 x 5.3cm 78cl/27.5oz	9.48	11.38

NEW

Oval Eared Dish

Code	Size (L x W x H)	£ each	€ each
C247	24 x 17.3 x 3.4cm 82cl/28.9oz	13.24	15.89

NEW

Round Eared Dish

Code	Size (Ø x H)	£ each	€ each
C183	18 x 3.4cm 65cl/22.9oz	10.32	12.38

Sizzle Platters

Code	Size	£ each	€ each
737-25	Oval 25cm/9.75" incl Trivet	10.24	12.29
TRIV-25	Spare Trivet 31cm/12.25"	4.22	5.06
737-30	Oval 28cm/11" incl Trivet	12.80	15.36
TRIV-30	Spare Trivet 33cm/13"	5.00	6.00

Silicone Trivets

- Heat resistant from -40°C to 220°C and non-slip
- Use in conjunction with the Cast Iron and Black Enamel dishes/pans
- Enables hot dishes to be used on ceramic plates or wooden boards without damage

Code	Size (Ø)	£ each	€ each
ST9	9cm	1.88	2.26
ST23	23cm	4.22	5.06

All items are priced and sold individually

These baskets are perfect for serving chips, sides or tapas style dishes. The larger baskets are even ideal to display and serve main courses and sharing portions. Combine with our serving boards, trays and slate to provide a real wow factor.
Available in 3 colour options to suit a variety of establishments.

All measurements are excluding handles

SVBL2110

SVBL2613

SVB10

SVB1008

SVBR08

SVB1008BK

SVB1210BK

SVBR09BK

SVB1008C

SVB1210C

SVBR09C

Large Stainless Steel

Code	Size (L x W x H)	£ each	€ each
SVBL2110	21.5 x 10.5 x 6cm Rectangular	12.32	14.78
SVBL2613	26 x 13 x 4.5cm Rectangular	13.76	16.51

Stainless Steel

Code	Size (L x W x H)	£ each	€ each
SVB10	9.5 x 9.5 x 6cm - Square	7.02	8.42
SVB1008	10 x 8 x 7.5cm - Rectangular	6.56	7.87
SVB1210	12.5 x 10 x 8.5cm - Rectangular	7.38	8.86
SVBR08	8 x 7.5cm (Ø x H) - Round	6.72	8.06
SVBR09	9.3 x 9cm (Ø x H) - Round	7.16	8.59

Black

- Made from PVD coated Stainless Steel

Code	Size (L x W x H)	£ each	€ each
SVB1008BK	10 x 8 x 7.5cm Rectangular	7.58	9.10
SVB1210BK	12.5 x 10 x 8.5cm Rectangular	8.48	10.18
SVBR09BK	9.3 x 9cm (Ø x H) Round	8.24	9.89

Copper

- Made from PVD coated Stainless Steel

Code	Size (L x W x H)	£ each	€ each
SVB1008C	10 x 8 x 7.5cm Rectangular	7.58	9.10
SVB1210C	12.5 x 10 x 8.5cm Rectangular	8.48	10.18
SVBR09C	9.3 x 9cm (Ø x H) Round	8.24	9.89

All items are priced and sold individually

Mini Hammered Casserole Dishes

- Ideal for presenting appetisers, sides and sauces
- Brass Handles

Code	Size (Ø x H)	£ each	€ each
MHCD7	7.5 x 4cm - 14cl/5oz	5.94	7.13
MHCD8	8.2 x 5cm - 22cl/7.75oz	6.82	8.18
MHCD9	9.2 x 5cm - 32cl/11.25oz	8.18	9.82
MHCD7C	Copper - 7.5 x 4cm - 14cl/5oz	6.82	8.18
MHCD8C	Copper - 8.2 x 5cm - 22cl/7.75oz	8.18	9.82
MHCD9C	Copper - 9.2 x 5cm - 32cl/11.25oz	9.50	11.40

Copper hammered casserole dishes are not dishwasher safe

Mini Saucepans

Code	Size (Ø x H)	£ each	€ each
MSP5	5 x 2.8cm - 5cl/1.75oz	3.86	4.63
MSP7	7.2 x 4.7cm - 17cl/6oz	5.02	6.02
MSP9	9 x 6.3cm - 37cl/13oz	7.56	9.07
MSP5C	Copper - 5 x 2.8cm - 5cl/1.75oz	6.24	7.49
MSP7C	Copper - 7.2 x 4.7cm - 17cl/6oz	6.50	7.80
MSP9C	Copper - 9 x 6.3cm - 37cl/13oz	9.38	11.26

Mini copper saucepans are not dishwasher safe

Mini Roaster

Code	Size (L x W x D)	£ each	€ each
MSR13	13 x 10 x 4.3cm - 44cl/15.5oz	6.80	8.16

Mini Colander

Code	Size (Ø x H)	£ each	€ each
MSC10	10 x 6.2cm	3.04	3.65

Mini Milk Churns

Code	Size (H x Ø)	£ each	€ each
MMC25	5 x 5cm - 7cl/2.5oz	2.60	3.12
MMC5	8 x 4.5cm - 14cl/5oz	3.28	3.94
MMC16	10 x 8cm - 45cl16oz	5.78	6.94
MMC25C	Copper - 5 x 5cm - 7cl/2.5oz	4.14	4.97
MMC5C	Copper - 8 x 4.5cm - 14cl/5oz	5.38	6.46

Mini copper milk churns are not dishwasher safe

All items are priced and sold individually

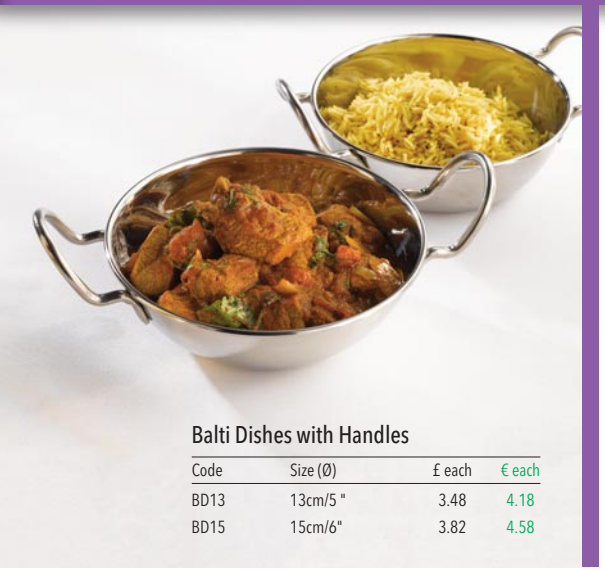

Balti Dishes with Handles

Code	Size (Ø)	£ each	€ each
BD13	13cm/5 "	3.48	4.18
BD15	15cm/6"	3.82	4.58

Fast Food Stands

- A unique way to present fast food such as Hot Dogs and Taco

Code	Size (L x W x H)	£ each	€ each
FFS1	13 x 10 x 5cm (1-2 slots)	3.60	4.32
FFS2	20 x 10 x 5cm (2-3 slots)	4.18	5.02

Snack Bowl

- Dual compartment bowl great for snacks or cocktail garmishes
- Each compartment has a capacity of 16cl/5.6oz

Code	Size (L x W x H)	£ each	€ each
DSB1	25.5 x 11.2 x 4.2cm	8.24	9.89

Square Snack Bowl

Code	Size (W x H)	£ each	€ each
SBSQ18	9 x 4cm - 18cl/6.25oz	2.12	2.54

Square Serving Tub

- Square serving tubs provide a contemporary option to traditional serving buckets

Code	Size (W x H)	£ each	€ each
SSQ8	8 x 7cm - 38cl/13.4oz	3.00	3.60

NEW

Stainless Steel Cans

- A selection of stainless steel cans in various sizes suitable for presenting food and drink, as a riser, for storage and so much more

Code	Size (Ø x H)	£ each	€ each
SSC7	34cl/12oz - 8cm x 8cm	3.34	4.01
SSC8	47cl/16.5oz - 7.8cm x 10.8cm	4.06	4.87
SSC11	1.3L/45.75oz - 11cm x 14.5cm	5.20	6.24
SSC16	3.6L/126.7oz - 15.7cm x 17.8cm	8.10	9.72

Double Walled Presentation Bowls

- Ideal for sides, starters and desserts

Code	Size (Ø x H)	£ each	€ each
DWB115	11.5 x 5cm - 26cl/9.25oz	1.72	2.06
DWB13	13 x 5.4cm - 40cl/14oz	2.34	2.81
DWB14	14 x 5.8cm - 50cl/17.5oz	2.58	3.10

All items are priced and sold individually

CNE

CNE1

Wire Serving Cones

- A great way to serve chips, sides and appetizers with a handy option to serve sauces and dips
- Designed to be lined with our greaseproof paper bags and large sheets (35 x 25cm)
- CNE1 and CNE2 are designed to fit our 3oz melamine ramekins (see page 202)

Code	Size (H)	£ each	€ each
CNE	18cm	4.78	5.74
CNE1	21.5cm - 1 Ramekin Well	7.16	8.59
CNE2	21.5cm - 2 Ramekin Wells	7.78	9.34

Onion Ring Stand

- A new way of presenting onion rings, doughnuts and calamari
- Fits 3oz Smooth and Fluted Melamine Ramekins, 3oz PET Ramekins and 8cm Enamel Ramekins

Code	Size (L x W x H)	£ each	€ each
DRS1	20.5 x 22 x 33.5cm	11.06	13.27

Espetada

- Works great in conjunction with Terra Tableware 27.5cm coupe plates
- Adds a piece of theatre to present kebabs on skewers

Code	Size (H x Ø)	£ each	€ each
ESP	45 x 24cm	10.06	12.07

Skewers sold seperately see page 410

Popcorn Cups

Code	Size (L x W x H)	£ each	€ each
PPC040	40cl/14oz - 8 x 8 x 9cm	1.58	1.88
PPC100	1L/35.25oz - 9.5 x 9.5 x 19.5cm	1.92	2.30

Black Melamine Tortilla Server

Code	Size (Ø)	£ each	€ each
TS8BK	18.5cm/7.25"	6.80	8.16

Aluminium Mess Tins

- Set of 2

Code	Size (L x W x H)	£ each	€ each
MST2	16.8 x 13.4 x 5.8cm	9.58	11.50
	18.2 x 13.6 x 6.1cm		

All items are priced and sold individually

BLT10BAS BLT10ANT BLTXLANT

Terracotta Pots

- Use in conjunction with a 12oz stainless steel ramekin (RAMST12) or greaseproof paper bags and sheets (see page 156 - 157)

Code	Size (Ø x H)	£ each	€ each
BLT10BAS	Basalt - 11.2 x 9.7cm	1.80	2.16
BLT10ANT	Rustic - 11.2 x 9.7cm	1.80	2.16
BLTXLANT	Tall Rustic - 10 x 12cm	2.04	2.45

Terracotta pots should not come into direct contact with food and should be lined with greaseproof paper if ramekin not used.

These cups and cones are great for serving fries and sides. Made from stainless steel and can be used alone or with greaseproof paper.

Copper, Red and Black products are not dishwasher safe

The Red and Black cups have a food safe coating.

Only the Stainless Steel cups and cones are dishwasher safe

Plain Serving Cups

- 42cl/14.8oz - 8.5 x 8.5cm (H x Ø)

Code	Description	£ each	€ each
SVC8	Stainless Steel	4.78	5.74
SVC8C	Copper	6.38	7.66
SVC8R	Red	5.52	6.62
SVC8BK	Black	5.52	6.62

SVC8 SVC8C SVC8R SVC8BK

Hammered Serving Cups

- 40cl/14.1oz - 8.5 x 8.5cm (H x Ø)

Code	Description	£ each	€ each
SVH8	Stainless Steel	4.78	5.74
SVH8C	Copper	6.38	7.66
SVH8R	Red	5.52	6.62
SVH8BK	Black	5.52	6.62

SVH8 SVH8C SVH8R SVH8BK

Angled Cones

- 11.6 x 9.5cm (H x Ø)
- Height 8.1cm (front), 11.6cm (back)

Code	Description	£ each	€ each
SVHA10	Hammered Stainless Steel	5.40	6.48
SVHA10C	Hammered Copper	7.98	9.58
SVCA10	Plain Stainless Steel	5.40	6.48
SVCA10C	Plain Copper	7.98	9.58

SVHA10 SVHA10C SVCA10 SVCA10C

All items are priced and sold individually

Stainless Steel

Code	Size (Ø x H)	£ each	€ each
SSB7	7 x 6cm - 12.5cl/4oz	1.50	1.80
SSB10	10 x 9cm - 50cl/17.6oz	3.10	3.72
SSB12	12 x 11cm - 80cl/28.2oz	3.82	4.58

Premium

- Manufactured from heavy gauge, high quality stainless steel
- Adds class and style to any table setting

Code	Size (Ø x H)	£ each	€ each
SSPB7	7 x 6cm - 15cl/5.3oz	1.94	2.33
SSB9	9 x 8.5cm - 37cl/13oz	3.82	4.58
SSPB10	10 x 9cm - 55cl/19.4oz	4.78	5.74

All items are priced and sold individually

Copper

- Made from stainless steel with copper plating
- 10 x 9cm (Ø x H) - 50cl/17.6oz

Code	Description	£ each	€ each
SSB10C	Copper	4.70	5.64

Copper should not come into contact with food and should be lined with our greaseproof paper.

Coloured Miniature

- Made from stainless steel with food safe coating
- 4.5 x 4.3cm (Ø x H) - 5cl/1.75oz

Code	Description	£ each	€ each
SSB4	Steel	1.08	1.30
SSB4BK	Black	1.18	1.42
SSB4R	Red	1.18	1.42
SSB4W	White	1.18	1.42

Large Coloured Serving Buckets

- Made from stainless steel with food safe coating

Code	Size (Ø x H)	£ each	€ each
SSB16	Steel - 16 x 14cm - 2.1L/74oz	5.34	6.41
SSB16BK	Black - 16 x 14cm - 2.1L/74oz	5.86	7.03
SSB16R	Red - 16 x 14cm - 2.1L/74oz	5.86	7.03
SSB16W	White - 16 x 14cm - 2.1L/74oz	5.86	7.03
SSB25	Steel - 25 x 17cm - 6L/211oz	9.12	10.94
SSB25BK	Black - 25 x 17cm - 6L/211oz	9.96	11.95
SSB25R	Red - 25 x 17cm - 6L/211oz	9.96	11.95
SSB25W	White - 25 x 17cm - 6L/211oz	9.96	11.95

Handles are for aesthetic purposes only. Not for lifting.

All items are priced and sold individually

Galvanised steel should not come into contact with food and should be lined with our greaseproof paper.

Coloured

- A colourful alternative to standard galvanised steel serving buckets
- 10 x 9cm (Ø x H) - 50cl/17.6oz

Code	Description	£ each	€ each
GSB10WW	White Wash	2.72	3.26
GSB10DL	Dark Olive	2.72	3.26
GSB10MBK	Matt Black	2.72	3.26
GSB10R	Red	2.72	3.26
GSB10W	White	2.72	3.26
GSB10BK	Black	2.72	3.26
GSB10G	Grey	2.72	3.26
GSB10GR	Green	2.72	3.26
GSB10BL	Blue	2.72	3.26

Galvanised Steel

Code	Size (Ø x H)	£ each	€ each
GSB7	7 x 6cm - 12.5cl/4oz	1.24	1.49
GSB8	8.5 x 7cm - 30cl/10.6oz	1.82	2.18
GSB10	10 x 9cm - 50cl/17.6oz	2.22	2.66
GSB12	12 x 11.5cm - 80cl/28.2oz	2.72	3.26

GSB1208

GSB1511

Oval

Code	Size (L x W x H)	£ each	€ each
GSB1208	12 x 8.5 x 6.5cm 45cl/15.75oz	2.36	2.83
GSB1511	15.5 x 11 x 8.5cm 85cl//30oz	2.72	3.26

Combi

Code	Size (Ø)	£ each	€ each
GSB10COM	10cm	4.70	5.64
GSB12COM	12cm	5.86	7.03

All items are priced and sold individually

Galvanised steel should not come into contact with food and should be lined with our greaseproof paper.

Cans

- Versatile - can be used for food presentation, for holding cutlery or as a riser
- 11 x 14.5cm (Ø x H) - 1.3L/45.75oz

Code	Description	£ each	€ each
GSC11BK	Black	3.10	3.72
GSC11	Galvanised Steel	2.36	2.83

Flared Serving Tub

- Flared serving tubs provide a contemporary alternative to square serving tubs with the added benefit of being stackable

Code	Size (W x H)	£ each	€ each
GFSQ10	10 x 10cm - 50cl/17.5oz	2.84	3.41

Miniature Bins

Code	Size (Ø x H)	£ each	€ each
GBIN9	8.5 x 11.2cm	3.26	3.91
GBIN14	14 x 15cm	4.20	5.04

Square Serving Tub

- Square serving tubs provide a contemporary option to traditional serving buckets
- 8 x 7cm (W x H) - 38cl/13.4oz

Code	Description	£ each	€ each
GSQ8	Galvanised Steel	2.16	2.59

All items are priced and sold individually

Coloured Ramekins

Code	Description	£ each	€ each
RAMST115R	Red - 43ml/1.5oz	0.80	0.96
RAMST2R	Red - 71ml/2.5oz	0.92	1.10
RAMST6R	Red - 170ml/6oz	1.30	1.56
RAMST12R	Red - 340ml/12oz	1.88	2.26
RAMST115BK	Black - 43ml/1.5oz	0.80	0.96
RAMST2BK	Black - 71ml/2.5oz	0.92	1.10
RAMST6BK	Black - 170ml/6oz	1.30	1.56
RAMST12BK	Black - 340ml/12oz	1.88	2.26
RAMST115BL	Blue - 43ml/1.5oz	0.80	0.96
RAMST2BL	Blue - 71ml/2.5oz	0.92	1.10
RAMST6BL	Blue - 170ml/6oz	1.30	1.56
RAMST12BL	Blue - 340ml/12oz	1.88	2.26
RAMST115Y	Yellow - 43ml/1.5oz	0.80	0.96
RAMST2Y	Yellow - 71ml/2.5oz	0.92	1.10
RAMST6Y	Yellow - 170ml/6oz	1.30	1.56
RAMST12Y	Yellow - 340ml/12oz	1.88	2.26
RAMST115G	Grey - 43ml/1.5oz	0.80	0.96
RAMST2G	Grey - 71ml/2.5oz	0.92	1.10
RAMST6G	Grey - 170ml/6oz	1.30	1.56
RAMST12G	Grey - 340ml/12oz	1.88	2.26

All items are priced and sold individually

Plain Copper Ramekins

Code	Size	£ each	€ each
RAMST115C	43ml/1.5oz	1.52	1.82
RAMST2C	71ml/2.5oz	1.74	2.09
RAMST12C	340ml/12oz	4.70	5.64

Hammered Copper Ramekins

Code	Size	£ each	€ each
RAMSTH115C	43ml/1.5oz	1.82	2.18
RAMSTH2C	71ml/2.5oz	2.06	2.47

Plain Ramekins

Code	Size	£ each	€ each
RAMST115	43ml/1.5oz	0.50	0.60
RAMST2	71ml/2.5oz	0.62	0.74
RAMST4	114ml/4oz	0.86	1.03
RAMST6	170ml/6oz	1.10	1.32
RAMST8	227ml/8oz	1.32	1.58
RAMST12	340ml/12oz	1.44	1.73

Hammered Ramekins

Code	Size	£ each	€ each
RAMSTH115	43ml/1.5oz	0.64	0.77
RAMSTH2	71ml/2.5oz	0.80	0.96
RAMSTH4	114ml/4oz	1.12	1.34

Dariole Moulds

Code	Size (Ø x H)	£ each	€ each
DRL555	5.5 x 5cm - 80ml/2.8oz	1.64	1.97
DRL656	6.5 x 6cm - 120ml/4.25oz	1.86	2.23

Pudding Basins

Code	Size (Ø x H)	£ each	€ each
PDB105	7 x 4cm - 105ml/3.7oz	1.96	2.35
PDB180	8.2 x 4.8cm - 180ml/6.3oz	2.06	2.47
PDB335	11 x 5.6cm - 335ml/11.8oz	2.40	2.88

All items are priced and sold individually

Smooth Melamine Ramekins

Code	Description	£ each	€ each
S275-02	White - 43ml/1.5oz	0.70	0.84
S278-02	White - 59ml/2oz	0.90	1.08
S280-02	White - 85ml/3oz	1.10	1.32
S275-03	Black - 43ml/1.5oz	0.70	0.84
S278-03	Black - 59ml/2oz	0.90	1.08
S280-03	Black - 85ml/3oz	1.04	1.25
S275-05	Red - 43ml/1.5oz	0.70	0.84
S278-05	Red - 59ml/2oz	0.90	1.08
S280-05	Red - 85ml/3oz	1.06	1.27
S275-14	Blue - 43ml/1.5oz	0.70	0.84
S278-14	Blue - 59ml/2oz	0.90	1.08
S280-14	Blue - 85ml/3oz	1.10	1.32
S275-22	Yellow - 43ml/1.5oz	0.70	0.84
S278-22	Yellow - 59ml/2oz	0.90	1.08
S280-22	Yellow - 85ml/3oz	1.10	1.32

White Fluted Melamine Ramekins

Code	Size	£ each	€ each
0843-02	28ml/1oz	0.60	0.72
S279-02	59ml/2oz	1.02	1.22
S282-02	85ml/3oz	1.10	1.32
S287-02	114ml/4oz	1.44	1.73

Cupcake Melamine Ramekins

Code	Description	£ each	€ each
C275-02	White - 45ml/1.5oz	0.70	0.84
C280-02	White - 90ml/3oz	1.10	1.32
C275-03	Black - 45ml/1.5oz	0.70	0.84
C280-03	Black - 90ml/3oz	1.10	1.32
C275-05	Red - 45ml/1.5oz	0.70	0.84
C280-05	Red - 90ml/3oz	1.10	1.32

All items are priced and sold individually

Clear Smooth Ramekins

- Made from PET Plastic

Code	Size	£ each	€ each
S275-01	43ml/1.5oz	0.70	0.84
S278-01	59ml/2oz	0.90	1.08
S280-01	85ml/3oz	1.10	1.32

Mini Sauce Bottles

- An alternative concept in food customisation to replace the traditional ramekin
- Allows the customer to apply sauces and dressings to their food at the table

Code	Size	£ each	€ each
MSB30	30ml/1oz	0.62	0.74
MSB50	50ml/2oz	0.74	0.89

Plastic Disposable Ramekins

Code	Description	£ bag	€ bag
P100N	Translucent - 28ml/1oz	9.68	11.62
P200N	Translucent - 59ml/2oz	10.54	12.65
EP400	Translucent - 118ml/4oz	14.74	17.69
P100BLK	Black - 28ml/1oz	10.04	12.05
P200BLK	Black - 59ml/2oz	10.56	12.67
P400BLK	Black - 118ml/4oz	15.20	18.24

Sold in bag of 250 pieces

Waxed Paper Ramekins

Code	Size	£ bag	€ bag
100-2050	28ml/1oz	5.04	6.05
200-2050	59ml/2oz	6.04	7.25
400-2050	118ml/4oz	9.32	11.18

Sold in bag of 250 pieces

All items are priced and sold individually

Traditionally used for preserving, Weck® jars are also great for the presentation of salads, starters, sauces, desserts and much more. All Weck® jars come complete with lids and are suitable for oven use up to 200°C. Rubber seals and clamps are supplied separately and are used to create an airtight seal.

WECK756

WECK755

WECK80

WECK976

WECK900

WECK761

WECK760

WECK740

WECK742

Mini Jars & Lids

Code	Size (Ø x H)	Pack	£ each	€ each
WECK756	4.5 x 3.5cm - 3.5cl/1.25oz	24	1.34	1.61
WECK755	6 x 3.5cm - 5cl/1.75oz	24	1.48	1.78
WECK80	6 x 4.5cm - 8cl/2.8oz	24	1.58	1.90
WECK761	6 x 7cm - 14cl/4.9oz	12	1.70	2.04
WECK760	6 x 8cm - 16cl/5.6oz	12	1.80	2.16

Jars & Lids

Code	Size (Ø x H)	Pack	£ each	€ each
WECK976	8 x 4.5cm - 16.5cl/5.8oz	12	1.96	2.35
WECK900	8 x 9cm - 29cl/10.2oz	6	2.16	2.59
WECK740	10 x 5.5cm - 29cl/10.2oz	6	2.16	2.59
WECK742	10 x 10.5cm - 58cl/20.4oz	6	2.64	3.17

Cylindrical Jar & Lid

Code	Size (H x Ø)	Pack	£ each	€ each
WECK975	13 x 6cm 34cl/12oz	12	2.04	2.45

Priced and sold individually

Jar Clamps

Code	Description	£ each	€ each
WECKCL1	Pack of 8pcs	3.44	4.13

Priced and sold individually

Rubber Seals

- Suitable for oven use up to 100°C

Code	Size (Ø)	£ each	€ each
WECKRS60	6cm - Pack of 10pcs	3.44	4.13
WECKRS80	8cm - Pack of 10pcs	3.44	4.13
WECKRS100	10cm - Pack of 10pcs	3.44	4.13

Priced and sold individually

All items are priced individually and sold in packs

8 0
@GE

Preserving Jars

- Innovative way of serving food, sauces or cocktails
- Supplied with red gingham print lid
- Jars are dishwasher safe and lids are hand wash only

Code	Size (Ø x H)	Pack	£ each	€ each
2660135	7 x 5.5cm - 135ml	12	1.14	1.37
2660250	7 x 8.5cm - 250ml	12	1.24	1.49
2590370	6.5 x 12cm - 350ml	12	1.36	1.63

All Preserve Jars are priced individually and sold in packs

2660135 2660250 2590370

Glass Terrine Jars

- Innovative way of serving food or storing ingredients

Code	Size (Ø x H)	£ each	€ each
TJ-XS	4.5 x 6.3cm - 50ml	1.20	1.44
TJ-S	4.5 x 8.4cm - 70ml	1.58	1.90
TJ-M	8.1 x 6.5cm - 125ml	1.76	2.11
TJ-L	8.2 x 8.1cm - 200ml	1.92	2.30
TJ-XL	9 x 9.5cm - 350ml	2.46	2.95

Large Glass Terrine Jars

- Perfect for food display in coffee shops or pubs alike

Code	Size (Ø x H)	£ each	€ each
TJ-1	11 x 15cm - 1L	3.34	4.01
TJ-15	11 x 20.3cm - 1.5L	3.88	4.66
TJ-2	11 x 26cm - 2L	4.94	5.93

TJ-1 TJ-15 TJ-2

All items are priced and sold individually

Stainless Steel Stemmed Cup

Code	Size (Ø x H)	£ each	€ each
SUNS10	10 x 10cm - 23cl/8oz	5.90	7.08

Stainless Steel Conical Cup

Code	Size (Ø x H)	£ each	€ each
SUNC10	10 x 8.5cm - 27cl/9.5oz	4.92	5.90

Stainless Steel Cup

Code	Size (Ø x H)	£ each	€ each
6190	10 x 6cm - 18cl/6.3oz	1.74	2.09

Tulip Dish

- Ideal for serving ice cream, nuts, fruit, sauces, puddings, sugar and salads
- Superb for summer desserts along with Tulip Deliware
- Easily stackable and made from break resistant SAN

Code	Size (Ø x H)	£ each	€ each
4530-07	9.5 x 5.5cm - 16cl/5.6oz	1.20	1.44

All items are priced and sold individually

Our range of presentation baskets are available in various shapes and sizes with a wealth of uses whether part of buffet and display or at the table.

WB25BK

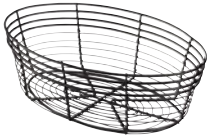

WB2516BK

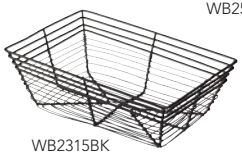

WB2315BK

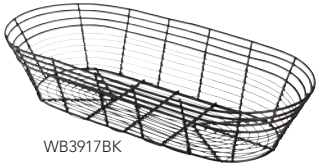

WB3917BK

Chicken Wire Baskets

- Baskets should not come into direct contact with food, and should be lined with greaseproof paper bags or sheets

Code	Size (Ø x H)	£ each	€ each
WB10BK	10 x 9cm - Round	6.90	8.28
WB12BK	12 x 11cm - Round	7.06	8.47
WB2317BK	23 x 17 x 10.5cm Oval	7.52	9.02

WB2317BK

WB10BK/WB12BK

Fast Food Baskets

- 23.5 x 15.4cm/9.3 x 6.1"

Code	Description	Pack	£ each	€ each
FFB23-R	Red	6	0.70	0.84
FFB23-B	Black	6	0.70	0.84

Priced individually and sold in packs

Black Wire Baskets

- Baskets should not come into direct contact with food, and should be lined with greaseproof paper sheets

Code	Size (L x W x H)	£ each	€ each
WB2315BK	23 x 15 x 7.5cm - Rectangular	5.86	7.03
WB25BK	25.5 x 8cm - Round	6.24	7.49
WB2516BK	25.5 x 16 x 8cm - Oval	5.66	6.79
WB3917BK	39 x 17 x 8cm - Oblong	8.32	9.98

Fast Food Baskets

- 27.5 x 17.5cm/10.8 x 6.9"

Code	Description	Pack	£ each	€ each
FFB27-R	Red	6	0.84	1.01
FFB27-B	Black	6	0.84	1.01

Priced individually and sold in packs

All items are priced and sold individually

Great for sharing or individually, all polywicker baskets conform to food hygiene regulations.

PWB-2316

PWB-2316BK

Oval Baskets

- 22.5 x 15.5cm/9 x 6" (L x W)

Code	Description	£ each	€ each
PWB-2316	Natural	7.02	8.42
PWB-2316BK	Black	7.02	8.42

Oval Baskets

Code	Size (L x W)	£ each	€ each
PWB-7OV	17.8 x 12.7cm/7 x 5"	1.28	1.54
PWB-9OV	22.9 x 15.25cm/9 x 6"	1.58	1.90
PWB-1ØOV	25.4 x 16.5cm/10 x 6.5"	1.98	2.38

PWB-21

PWB-21BK

Round Baskets

- 21 x 8cm/8.25 x 3.1" (Ø x H)

Code	Description	£ each	€ each
PWB-21	Natural	7.02	8.42
PWB-21BK	Black	7.02	8.42

Round Baskets

Code	Size (Ø)	£ each	€ each
PWB-7R	17.8cm/7"	1.28	1.54
PWB-9R	22.9cm/9"	1.56	1.87

Rectangular Baskets

Code	Size	£ each	€ each
PWB-10RT	25.4 x 17.75cm/10 x 7"	3.12	3.74
PWB-16RT	40.6 x 28cm/16 x 11"	4.54	5.45

All items are priced and sold individually

Stainless Steel Baskets

Code	Size (L x W)	£ each	€ each
171	29.5 x 23.5cm/11.5 x 9.2" - Oval	8.62	10.34
172	24 x 17.5cm/9.5 x 6.8" - Oval	6.50	7.80
150	24cm/9.4" - Ø Round	7.64	9.17

Oval Woven Wooden Bowl

Code	Size (L x W)	£ each	€ each
GC849	22.9 x 17.8cm/ 9 x 7"	1.98	2.38

Round Woven Wooden Bowls

Code	Size (Ø)	£ each	€ each
GC111	15.2cm/6"	0.86	1.03
GC110	20.3cm/8"	1.68	2.02
GC112	25.4cm/10"	2.08	2.80

All items are priced and sold individually

Glassware

GenWare Glassware is an exciting, concise and durable range of quality glassware, designed to fulfil the key needs of the foodservice industry. Stemware, Tumblers, Beer glasses, Shots and Cocktail glasses, Hot Beverage and Dessert glassware are included, covering a large number of applications and establishment needs.

We offer a rim and foot chip guarantee on all stemware. In order to prolong the life and quality of your glassware in use, we recommend following our product care and guidance information at **www.nevilleuk.com**

A concise range of elegant, durable glassware

Fully Tempered Fine Glassware

SHEER RIM
Sheer rim glasses feature a fine and beadless edge which has been produced to give optimal contact with the mouth enabling wine to be directed to specific tasting areas.

SEAMLESS FLAME POLISHED STEM
No seam between the bowl and stem, ensuring a more enjoyable drinking experience and an aesthetically pleasing glass.

HEAT RESISTANT
Thermal shock tested and resistant to 135°C and can withstand changes in temperature from hot to cold.

RIM TO FOOT TEMPERED
Fully tempered glasses are resistant to mechanical shocks, extending the life of the product by five times, compared with non tempered glass.

DISHWASHER SAFE
Strong and durable, shock tested and capable of industrial dishwasher cycles, while maintaining clarity.

WHAT IS TEMPERED GLASSWARE?
Tempering is a thermal process of heating a glass close to melting point then cooling it rapidly. This causes the outer surface of the glass to cool and shrink faster than the inside of the glass wall, creating a tight skin. This closes the many hairline fractures that naturally occur in regular annealed glass and make a vastly stronger product.

HOW STRONG IS TEMPERED GLASS?
Tempered glass is 5 times stronger. This is known as Mechanical Shock Resistance, making a cost effective choice.

ARE ALL GLASSES FULLY TEMPERED?
All glassware with a "T" placed on it are fully tempered from rim to foot both inside and out. Not all manufacturers temper to the same high standards.

IS TEMPERED GLASSWARE MORE RESISTANT TO TEMPERATURE CHANGES?
Fully Tempered items are resistant to 135°C temperature changes. This is tested by taking an item of glass from the oven at 135°C and then plunging it into cold water. The glassware will not shatter or break.

WHAT DOES SHEER RIM MEAN?
Sheer rim glasses feature a fine and beadless edge which has been produced to give optimal contact with the mouth, enabling a superior drinking experience.

V1090 V1091 V1092 V1093 V1089 V0541 V0542

NEW

Victoria

Code	Size (H x Ø)	GR	Pack	£ each	€ each
V1090	25cl/8.8oz 182 x 71mm	GR36-3	6	2.86	3.43
V1091	35cl/12.3oz 202 x 80mm	GR25-3	6	2.86	3.43
V1092	47cl/16.5oz 221 x 87mm	GR25-4	6	3.24	3.89
V1093	58cl/20.4oz 230 x 93mm	GR16-4	6	3.60	4.32
V1089	17cl/6oz 192 x 61mm	GR49-3	6	2.80	3.36
V0541	35cl/12.3oz 99 x 80mm	GR25-1	6	1.62	1.94
V0542	47cl/16.5oz 110 x 87mm	GR25-1	6	1.72	2.06

GR - Recommended GenWare Glass Rack size pages 436 - 437

All items are priced individually and sold in packs

NEW

Platine

Code	Size (H x Ø)	GR	Pack	£ each	€ each
V1085	25cl/8.8oz 182 x 72mm	GR36-3	6	3.16	3.79
V1084	31cl/10.9oz 202 x 77mm	GR25-3	6	3.52	4.22
V1083	44cl/15.5oz 220 x 86mm	GR25-4	6	3.70	4.44
V1082	58cl/20.4oz 230 x 93mm	GR16-4	6	4.12	4.94
V1086	17cl/6oz 205 x 61mm	GR49-4	6	3.90	4.68

V1085 V1084 V1083 V1082 V1086

NEW

Iridion

Code	Size (H x Ø)	GR	Pack	£ each	€ each
V1037	23cl/8oz 194 x 70mm	GR36-3	6	2.92	3.50
V1038	28cl/9.9oz 207 x 75mm	GR25-3	6	3.24	3.89
V1039	35cl/12.3oz 212 x 81mm	GR25-4	6	3.60	4.32
V1040	44cl/15.5oz 224 x 88mm	GR25-4	6	3.82	4.58
V1041	58cl/20.4oz 232 x 97mm	GR16-4	6	4.24	5.09
V1036	21cl/7.4oz 229 x 61mm	GR49-4	6	3.28	3.94

V1037 V1038 V1039 V1040 V1041 V1036

All items are priced individually and sold in packs

GR - Recommended GenWare Glass Rack size pages 436 - 437

V1031 V1032 V1033 V1034 V1035 V1030

NEW

Rodio

Code	Size (H x Ø)	GR	Pack	£ each	€ each
V1031	20cl/7oz 180 x 70mm	GR36-3	6	2.62	3.14
V1032	25cl/8.8oz 187 x 75mm	GR25-3	6	2.88	3.46
V1033	32cl/11.3oz 197 x 81mm	GR25-3	6	3.22	3.86
V1034	42cl/14.75oz 205 x 88mm	GR25-3	6	3.40	4.08
V1035	56cl/19.7oz 217 x 97mm	GR16-4	6	3.76	4.51
V1030	19cl/6.7oz 210 x 61mm	GR49-4	6	2.92	3.50

GR - Recommended GenWare Glass Rack size pages 436 - 437

All items are priced individually and sold in packs

Gusto Fine Glassware

- **Dishwasher safe**
  Perfect for time efficient cleaning of glasses in busy restaurants and bars

- **Extended Upper Rim Thickness**
  Providing improved strength and durability of the glass, lengthening its lifespan

- **Perfectly polished**
  From bowl to stem, the transition is perfect

- **Rim and Foot Chip Guarantee**
  Available on all Gusto Stemware, this guarantee offers assurances of quality and peace of mind

- **Sophisticated Crystalline Material**
  All Gusto Glassware is made from Crystalline material especially developed for the Food Service Industry

Hiball Tumbler

Code	Size (H x Ø)	GR	Pack	£ each	€ each
GST365	35cl/12.25oz 152 x 73mm	GR36-2	6	2.58	3.10

Stemmed Beer Glasses

Code	Size (H x Ø)	GR	Pack	£ each	€ each
GST173	38cl/13.25oz - 172 x 66mm	GR25-3	6	2.76	3.31
GST175	55cl/19.25oz - 188 x 73mm	GR16-3	6	3.04	3.65

GST121 GST151 GST191 GST141

Wine Glasses

Code	Size (H x Ø)	GR	Pack	£ each	€ each
GST121	25cl/8.75oz - 211 x 52mm	GR25-4	6	2.46	2.95
GST151	35cl/12.25oz - 223 x 60mm	GR25-4	6	2.58	3.10
GST191	45cl/15.75oz - 234 x 61mm	GR16-4	6	2.66	3.19
GST141	19cl/6.75oz - 241 x 43mm	GR49-4	6	2.68	3.22

Rocks Tumbler

Code	Size (H x Ø)	GR	Pack	£ each	€ each
GST345	30cl/10.5oz 97 x 84mm	GR25-1	6	2.38	2.86

Martini Glass

Code	Size (H x Ø)	GR	Pack	£ each	€ each
GST185	28cl/9.75oz - 163 x 112mm	GR9-3	6	3.18	3.82

Brandy Glass

Code	Size (H x Ø)	GR	Pack	£ each	€ each
GST162	40cl/14oz - 143 x 62mm	GR16-2	6	2.58	3.10

GR - Recommended GenWare Glass Rack size pages 436 - 437

All items are priced individually and sold in packs

V0290

V0180

V0754

NEW

Mencia

Code	Size (H x Ø)	GR	Pack	£ each	€ each
V0262	25cl/8.8oz 192 x 72mm	GR36-3	6	2.06	2.47
V0263	31cl/10.9oz 208 x 77mm	GR25-3	6	2.80	3.36
V0264	44cl/15.5oz 230 x 86mm	GR25-4	6	2.96	3.55
V0265	58cl/20.4oz 240 x 93mm	GR16-4	6	3.30	3.96
V0290	17cl/6oz 205 x 61mm	GR49-3	6	2.56	3.07

NEW

Syrah

Code	Size (H x Ø)	GR	Pack	£ each	€ each
V0179	25cl/8.8oz 182 x 71mm	GR36-3	6	2.40	2.88
V0178	35cl/12.3oz 202 x 80mm	GR25-3	6	2.52	3.02
V0177	47cl/16.5oz 221 x 87mm	GR25-4	6	2.68	3.22
V0176	58cl/20.4oz 230 x 93mm	GR16-4	6	2.98	3.58
V0180	17cl/6oz 192 x 61mm	GR49-3	6	2.28	2.74

NEW

Vintage

Code	Size (H x Ø)	GR	Pack	£ each	€ each
V0755	20cl/7oz 180 x 70mm	GR36-3	6	2.28	2.74
V0756	25cl/8.8oz 187 x 75mm	GR25-3	6	2.40	2.88
V0757	32cl/11.3oz 197 x 81mm	GR25-3	6	2.50	3.00
V0758	42cl/14.75oz 205 x 88mm	GR25-3	6	2.62	3.14
V0759	56cl/19.7oz 217 x 97mm	GR16-4	6	2.88	3.46
V0754	19cl/6.7oz 210 x 61mm	GR49-4	6	2.28	2.74

All items are priced individually and sold in packs

GR - Recommended GenWare Glass Rack size pages 436 - 437

Mencia

Vintage

Syrah

V0105

V0213

NEW

Merlot

Code	Size (H x Ø)	GR	Pack	£ each	€ each
V0100	19cl/6.7oz 168 x 70mm	GR36-2	12	1.36	1.63
V0099	23cl/8oz 174 x 75mm	GR25-3	12	1.42	1.70
V0098	31cl/10.9oz 196 x 80mm	GR25-3	12	1.54	1.85
V0097	42cl/14.75oz 209 x 89mm	GR16-4	12	1.66	1.99
V0105	15cl/5.25oz 197 x 61mm	GR49-3	12	1.26	1.51

NEW

Pinot

Code	Size (H x Ø)	GR	Pack	£ each	€ each
V0214	25cl/8.8oz 182 x 71mm	GR36-3	12	1.72	2.06
V0215	35cl/12.3oz 202 x 80mm	GR25-3	12	1.80	2.16
V0216	47cl/16.5oz 221 x 87mm	GR25-4	12	1.88	2.26
V0217	58cl/20.4oz 230 x 93mm	GR16-4	6	2.08	2.50
V0213	17cl/6oz 197 x 53mm	GR49-3	12	1.62	1.94

NEW

Subirats Champagne Flute

Code	Size (H x Ø)	GR	Pack	£ each	€ each
V0317	17cl/6oz 195 x 63mm	GR36-3	12	2.60	3.12

All items are priced individually and sold in packs

GR - Recommended GenWare Glass Rack size pages 436 - 437

Merlot

Pinot

Subirats

Our range of stemware are made from one piece of glass for added strength and durability.

EMP568SB MIS535

LAL545

MIS535

Empire

- EMP568SB is CE Lined at 125, 175 and 250ml

Code	Size (H x Ø)	GR	Pack	£ each	€ each
EMP548	20.5cl/7.25oz 160 x 59mm	GR36-2	6	1.04	1.25
EMP553	24.5cl/8.5oz 169 x 63mm	GR25-3	6	1.14	1.37
EMP568	34cl/12oz 180 x 71mm	GR25-3	6	1.30	1.56
EMP568SB	CE 34cl/12oz 180 x 71mm	GR25-3	6	1.82	2.18
EMP583	45.5cl/16oz 205 x 76mm	GR16-4	6	1.52	1.82
MIS535	19cl/6.5oz 193 x 50mm	GR36-3	6	1.30	1.56

Lal

Code	Size (H x Ø)	GR	Pack	£ each	€ each
LAL558	29.5cl/10.25oz 190 x 59mm	GR25-3	6	1.68	2.02
LAL569	33cl/11.5oz 205 x 60mm	GR25-4	6	1.88	2.26
LAL592	40cl/14oz 216 x 64mm	GR25-4	6	2.06	2.47
LAL545	23cl/8oz 225 x 50mm	GR36-4	6	1.88	2.26

Misket

Code	Size (H x Ø)	GR	Pack	£ each	€ each
MIS549	21cl/7.25oz 147 x 65mm	GR25-2	6	1.04	1.25
MIS552	26cl/9oz 160 x 68mm	GR25-2	6	1.14	1.37
MIS560	34cl/12oz 177 x 75mm	GR25-3	6	1.30	1.56
MIS535	19cl/6.5oz 193 x 50mm	GR36-3	6	1.30	1.56

All items are priced individually and sold in packs

GR - Recommended GenWare Glass Rack size pages 436 - 437

Misket

Lal

Empire

FAM539

Fame

Code	Size (H x Ø)	GR	Pack	£ each	€ each
FAM523	30cl/10.5oz 190 x 60mm	GR25-3	6	1.44	1.73
FAM556	39.5cl/14oz 210 x 67mm	GR25-4	6	1.56	1.87
FAM563	48cl/17oz 220 x 72mm	GR25-4	6	1.66	1.99
FAM539	21.5cl/7.5oz 230 x 49mm	GR36-4	6	1.44	1.73

RST547

Resital

Code	Size (H x Ø)	GR	Pack	£ each	€ each
RST556	24.5cl/8.5oz 210 x 84mm	GR25-4	6	1.62	1.94
RST573	31.5cl/11oz 216 x 90mm	GR16-4	6	1.88	2.26
RST547	20cl/7oz 227 x 71mm	GR36-4	6	1.88	2.26

ELL532

NEW

Ella Stemware

Code	Size (H x Ø)	GR	Pack	£ each	€ each
ELL542	26cl/9.15oz 182 x 60mm	GR16-3	6	1.68	2.02
ELL562	33cl/11.6oz 195 x 64mm	GR25-3	6	1.88	2.26
ELL582	45cl/15.8oz 205 x 70mm	GR25-3	6	2.06	2.47
ELL532	23cl/8.1oz 220 x 49mm	GR49-4	6	1.88	2.26

All items are priced individually and sold in packs

GR - Recommended GenWare Glass Rack size pages 436 - 437

Fame

Resital

Ella

Stripe

Code	Size (H x Ø)	GR	Pack	£ each	€ each
STR613	20cl/6.75oz 100 x 67mm	GR36-1	6	0.40	0.48

Vitalis

Code	Size (H x Ø)	GR	Pack	£ each	€ each
VTL651	41.5cl/14oz 93 x 87mm	GR25-1	6	1.12	1.34
VTL671	45cl/15.25oz 142 x 78mm	GR25-2	6	1.30	1.56

VTL651 VTL671

Fiona

Code	Size (H x Ø)	GR	Pack	£ each	€ each
FIO650	41.5cl/14oz 93 x 87mm	GR25-1	6	1.12	1.34
FIO670	47.5cl/16.25oz 145 x 78mm	GR25-2	6	1.30	1.56

FIO650 FIO670

The Eco range of glassware has been produced using new manufacturing techniques which allows for 10 times faster production compared to other pressed glass therefore reducing resources and waste.

All items are priced individually and sold in packs

GR - Recommended GenWare Glass Rack size pages 436 - 437

Aras Rocks

Code	Size (H x Ø)	GR	Pack	£ each	€ each
ARA218	20cl/7oz 82 x 79mm	GR25-1	6	0.58	0.70
ARA233	30.5cl/10.5oz 95 x 87mm	GR25-1	6	0.76	0.91

Aras

Code	Size (H x Ø)	GR	Pack	£ each	€ each
ARA263	30cl/10.5oz 120 x 77mm	GR25-1	6	0.78	0.94
ARA265	36cl/12.5oz 121 x 83mm	GR25-1	6	1.06	1.27
53177	43.5cl/15.25oz 130 x 88mm	GR16-2	12	1.24	1.49

Aras Tall

Code	Size (H x Ø)	GR	Pack	£ each	€ each
51037	30cl/10.5oz 142 x 70mm	GR36-2	12	1.00	1.20
ARA270	36cl/12.5oz 148 x 80mm	GR25-2	6	1.12	1.34
ARA550	55cl/19.25oz 162 x 92mm	GR16-3	6	2.50	3.00
ARA660	66cl/23.25oz 175 x 100mm	GR16-3	6	3.00	3.60

Madalina

Code	Size (H x Ø)	GR	Pack	£ each	€ each
55018	11.5cl/4oz 80 x 61mm	GR49	6	0.70	0.84

Vakhos

Code	Size (H x Ø)	GR	Pack	£ each	€ each
54110	13.5cl/4.75oz 79 x 67mm	GR36	12	0.76	0.91
53154	27cl/9.5oz 97 x 83mm	GR25-1	12	1.06	1.27

Amantea Water Glass

Code	Size (H x Ø)	GR	Pack	£ each	€ each
AMA340	34cl/12oz 94 x 84mm	GR25-1	6	1.28	1.54

GR - Recommended GenWare Glass Rack size pages 436 - 437

All items are priced individually and sold in packs

Stephanie Optic

Code	Size (H x Ø)	GR	Pack	£ each	€ each
STE280	28cl/10oz 94 x 84mm	GR25-1	6	1.68	2.02
STE340	34cl/12oz 146 x 75mm	GR25-2	6	1.94	2.33

STE280

STE340

Stephanie

Code	Size (H x Ø)	GR	Pack	£ each	€ each
STP300	30cl/10.5oz 94 x 84mm	GR25-1	6	1.68	2.02
STP360	36cl/12.5oz 146 x 75mm	GR25-2	6	1.94	2.33

STP300

STP360

Jack

Code	Size (H x Ø)	GR	Pack	£ each	€ each
JCK260	26cl/9.15oz 90 x 78mm	GR25-1	6	1.78	2.14
JCK340	34cl/12oz 135 x 75mm	GR25-2	6	1.96	2.35

JCK260

JCK340

All items are priced individually and sold in packs

GR - Recommended GenWare Glass Rack size pages 436 - 437

LAL361

LAL376

EMP364

EMP368

ADA340

ADA382

ADA389

LBR320

LBR340

GR - Recommended GenWare Glass Rack size pages 436 - 437

Lal

Code	Size (H x Ø)	GR	Pack	£ each	€ each
LAL361	34.5cl/12oz 87 x 71mm	GR25-1	6	1.42	1.70
LAL376	48cl/16.75oz 145 x 63mm	GR25-2	6	1.52	1.82

Empire

Code	Size (H x Ø)	GR	Pack	£ each	€ each
EMP364	40.5cl/13.5oz 94 x 72mm	GR16-1	6	1.28	1.54
EMP368	51cl/17.25oz 145 x 66mm	GR25-2	6	1.34	1.61

Ada

Code	Size (H x Ø)	GR	Pack	£ each	€ each
ADA340	19cl/6.4oz 79 x 70mm	GR25-1	6	0.96	1.15
ADA382	30cl/10.5oz 93 x 79mm	GR25-1	6	0.94	1.13
ADA389	30cl/10.5oz 166 x 60mm	GR36-3	6	1.28	1.54

Liberty Hiball

Code	Size (H x Ø)	GR	Pack	£ each	€ each
LBR320	29.5cl/10oz 133 x 62mm	GR36-2	6	0.58	0.70
LBR340	36cl/12.5oz 160 x 63mm	GR36-2	6	0.68	0.82

All items are priced individually and sold in packs

Diamond Tumblers

Code	Size (H x Ø)	GR	Pack	£ each	€ each
DIA05	21.5cl/7.5oz 80 x 65mm	GR36-1	6	0.92	1.10
DIA15	31cl/11oz 90 x 73mm	GR25-1	6	1.02	1.22
DIA25	38.5cl/13.5oz 142 x 62mm	GR36-2	6	1.12	1.34

DIA05

DIA25

ViV

Code	Size (H x Ø)	GR	Pack	£ each	€ each
93550	39cl/13.75oz 103 x 90mm	GR16-1	12	1.14	1.37
91550	51cl/18oz 153 x 85mm	GR25-2	12	1.28	1.54

93550

91550

Adora

Code	Size (H x Ø)	GR	Pack	£ each	€ each
ADR15	29cl/10oz 88 x 72mm	GR25-1	6	0.86	1.03
ADR25	39cl/13.5oz 145 x 61mm	GR36-2	6	0.86	1.03

ADR15

ADR25

All items are priced individually and sold in packs

GR - Recommended GenWare
Glass Rack size pages 436 - 437

V0299

V0298

NEW

Aran

Code	Size (H x Ø)	GR	Pack	£ each	€ each
V0297	25cl/8.8oz 92 x 88mm	GR25-1	12	1.50	1.80
V0298	35cl/12.3oz 100 x 97mm	GR16-1	12	1.98	2.38
V0299	35cl/12.3oz 136 x 81mm	GR25-2	12	1.98	2.38

53300

53303

Oslo

Code	Size (H x Ø)	GR	Pack	£ each	€ each
53300	24.5cl/8.5oz 89 x 89mm	GR16-1	12	1.14	1.37
53303	34.5cl/12oz 140 x 83mm	GR25-2	12	1.28	1.54

GR - Recommended GenWare Glass Rack size pages 436 - 437

All items are priced individually and sold in packs

NEW

Syrah

Code	Size (H x Ø)	GR	Pack	£ each	€ each
V0245	35cl/12.3oz 99 x 80mm	GR25-1	6	1.56	1.87
V0244	47cl/16.5oz 110 x 87mm	GR25-1	6	1.66	1.99

NEW

Pinot

Code	Size (H x Ø)	GR	Pack	£ each	€ each
V0243	35cl/12.3oz 99 x 80mm	GR25-1	6	1.52	1.82
V0242	47cl/16.5oz 110 x 87mm	GR25-1	6	1.44	1.73

NEW

Mencia

Code	Size (H x Ø)	GR	Pack	£ each	€ each
V1853	35cl/12.3oz 95 x 84mm	GR25-1	6	1.58	1.90
V1854	47cl/16.5oz 110 x 90mm	GR16-1	6	1.66	1.99

V0234

V0233

NEW

Rocky Stack

- Stackable

Code	Size (H x Ø)	GR	Pack	£ each	€ each
V0234	28cl/9.9oz 86 x 82mm	GR25-1	12	0.96	1.15
V0233	30cl/10.6oz 121 x 77mm	GR25-1	12	1.30	1.56

All items are priced individually and sold in packs

GR - Recommended GenWare
Glass Rack size pages 436 - 437

NEW

Aiala

Code	Size (H x Ø)	GR	Pack	£ each	€ each
V0136	31cl/10.9oz 164 x 60mm	GR49-2	12	1.06	1.27
V0137	36cl/12.7oz 169 x 63mm	GR36-3	12	1.14	1.37

V1042

V0304

NEW

Merlot Rocks

Code	Size (H x Ø)	GR	Pack	£ each	€ each
V0303	17cl/6oz 85 x 64mm	GR36	12	1.20	1.44
V0335	24cl/8.4oz 85 x 71mm	GR36-1	12	1.54	1.85
V1042	33cl/11.6oz 94 x 79mm	GR25-1	6	2.04	2.45
V0304	24cl/8.4oz 110 x 65mm	GR36-1	12	1.48	1.78

GR - Recommended GenWare

Glass Rack size pages 436 - 437

NEW

Tuvo

Code	Size (H x Ø)	GR	Pack	£ each	€ each
V0034	31cl/10.9oz 164 x 59mm	GR49-3	24	0.60	0.72

NEW

Merlot Tall

Code	Size (H x Ø)	GR	Pack	£ each	€ each
V0305	28cl/9.9oz 127 x 66mm	GR36-2	12	1.36	1.63
V0306	35cl/12.3oz 148 x 67mm	GR36-2	12	1.42	1.70
V0766	50cl/17.6oz 163 x 74mm	GR25-2	12	2.22	2.66

All items are priced individually and sold in packs

Stemmed Tulip

Code	Size (H x Ø)	GR	Pack	£ each	€ each
ANG587	57cl/20oz 180 x 74mm	GR16-3	6	1.78	2.14

Empire Chalice

Code	Size (H x Ø)	GR	Pack	£ each	€ each
EMP571	59cl/20.5oz 186 x 84mm	GR16-3	6	1.42	1.70

Stemmed Belek

Code	Size (H x Ø)	GR	Pack	£ each	€ each
BLK574	37.5cl/13.2oz 164 x 67mm	GR25-3	6	1.28	1.54

Misket Chalice

Code	Size (H x Ø)	GR	Pack	£ each	€ each
MIS571	40cl/14oz 160 x 67mm	GR25-2	6	1.28	1.54

Tall Stemmed Ariande

Code	Size (H x Ø)	GR	Pack	£ each	€ each
92506	36.5cl/12.75oz 190 x 66mm	GR25-3	12	1.78	2.14

All items are priced individually and sold in packs

GR - Recommended GenWare Glass Rack size pages 436 - 437

NEW

Toscana

Code	Size (H x Ø)	GR	Pack	£ each	€ each
V0293	41cl/14.4oz - 148 x 96mm	GR16-2	6	2.24	2.69
V0294	62cl/21.8oz - 167 x 109mm	GR16-2	6	2.66	3.19

GR - Recommended GenWare Glass Rack size pages 436 - 437

NEW

Dunkel

Code	Size (H x Ø)	GR	Pack	£ each	€ each
V0881	28cl/9.9oz - 165 x 70mm	GR36-2	6	2.10	2.52
V0882	38cl/13.4oz - 182 x 76mm	GR25-3	6	2.40	2.88

All items are priced individually and sold in packs

Straight Pilsner

Code	Size (H x Ø)	GR	Pack	£ each	€ each
PLS038	38cl/13.25oz 210 x 70mm	GR36-4	6	2.02	2.42

Pinched Pilsner

Code	Size (H x Ø)	GR	Pack	£ each	€ each
PLS041	41cl/14.25oz 210 x 70mm	GR36-4	6	2.02	2.42

Brotto

Code	Size (H x Ø)	GR	Pack	£ each	€ each
BRO29	56.5cl/20oz 178 x 81mm	GR25-3	6	1.74	2.09

Sorgun Pilsner

Code	Size (H x Ø)	GR	Pack	£ each	€ each
SRG375	38cl/13.25oz 184 x 83mm	GR25-3	6	1.14	1.37

Bardy

Code	Size (H x Ø)	GR	Pack	£ each	€ each
BAR26	38cl/13.25oz 151 x 66mm	GR36-2	6	0.72	0.86

Beer Mugs

Code	Size (H x Ø)	GR	Pack	£ each	€ each
BER300	30cl/10.5oz 155 x 73mm	GR16-2	6	2.42	2.90
BER400	40cl/14oz 172 x 79mm	GR16-3	6	2.82	3.38
BER500	50cl/17.5oz 185 x 85mm	GR16-3	6	3.08	3.70

All items are priced individually and sold in packs

GR - Recommended GenWare Glass Rack size pages 436 - 437

NEW

Belagua

Code	Size (H x Ø)	GR	Pack	£ each	€ each
V0386	33cl/11.6oz 134 x 76mm	GR25-2	12	1.38	1.66
V0398	47cl/16.5oz 145 x 86mm	GR25-2	12	1.56	1.87
V0384	56cl/19.7oz 150 x 91mm	GR16-2	12	1.68	2.02

GR-Recommended GenWare Glass Rack size pages 436 - 437

NEW

Conil

Code	Size (H x Ø)	GR	Pack	£ each	€ each
V0222	28cl/9.9oz 119 x 74mm	GR25-1	12	1.04	1.25
V0224	47cl/16.5oz 145 x 87mm	GR25-2	12	1.34	1.61
V0225	56cl/19.7oz 150 x 90mm	GR16-2	12	1.44	1.73

NEW

Helles

Code	Size (H x Ø)	GR	Pack	£ each	€ each
V0748	28cl/9.9oz 152 x 64mm	GR36-2	6	1.38	1.66
V0749	65cl/22.9oz 197 x 84mm	GR25-3	6	1.86	2.23

All items are priced individually and sold in packs

Vintage Glassware

Enhance cocktail presentation with our range of vintage glasses.

AST230 AST340 AST380

Astor

Code	Size (H x Ø)	GR	Pack	£ each	€ each
AST230	23cl/8oz 120 x 102mm	GR16-1	4	5.06	6.07
AST340	34cl/12oz 100 x 83mm	GR25-1	4	4.22	5.06
AST380	38cl/13.5oz 128 x 80mm	GR25-2	4	5.06	6.07

STA320 STA370

Stanford

Code	Size (H x Ø)	GR	Pack	£ each	€ each
STA320	32cl/11.25oz 98 x 86mm	GR25-1	4	4.02	4.82
STA370	37cl/13oz 145 x 78mm	GR25-2	4	4.92	5.90

Goblet

Code	Size (H x Ø)	GR	Pack	£ each	€ each
GBL240	24cl/8.5oz 142 x 85mm	GR25-2	4	5.06	6.07

COR440 COR360

Cora

Code	Size (H x Ø)	GR	Pack	£ each	€ each
COR440	34cl/12oz 120 x 75mm	GR25-2	4	5.06	6.07
COR360	36cl/12.75oz 100 x 90mm	GR16-1	4	4.22	5.06

VLT300 VLT340

Valentino

Code	Size (H x Ø)	GR	Pack	£ each	€ each
VLT300	30cl/10.5oz 98 x 85mm	GR25-1	4	4.22	5.05
VLT340	34cl/12oz 125 x 80mm	GR25-2	4	5.06	6.07

All items are priced individually and sold in packs

GR - Recommended GenWare Glass Rack size pages 436 - 437

Gin Glasses

Misket

Code	Size (H x Ø)	GR	Pack	£ each	€ each
MIS590	64.5cl/22.5oz 199 x 94mm	GR16-3	6	2.22	2.66

Combinato

Code	Size (H x Ø)	GR	Pack	£ each	€ each
COM595	73cl/25.75oz 212 x 90mm	GR16-4	6	2.22	2.66

Bartender

Code	Size (H x Ø)	GR	Pack	£ each	€ each
BRS596	69cl/24.25oz 203 x 93mm	GR16-3	6	2.22	2.66

GR-Recommended GenWare Glass Rack size pages 436 - 437

All items are priced individually and sold in packs

NEW

Ibiza

Code	Size (H x Ø)	GR	Pack	£ each	€ each
V1375	72cl/25.3oz 212 x 111mm	GR16-4	6	2.14	2.57

All items are priced individually and sold in packs

NEW

Havana

Code	Size (H x Ø)	GR	Pack	£ each	€ each
V0289	41cl/14.4oz 170 x 96mm	GR16-3	6	2.04	2.45
V0093	62cl/21.8oz 195 x 109mm	GR16-3	6	2.14	2.57
V0095	62cl/21.8oz 195 x 109mm	GR16-3	6	2.56	3.07

V0093 is not manufactured from Tempered glass

GR - Recommended GenWare Glass Rack size pages 436 - 437

GR-Recommended GenWare Glass Rack size pages 436 - 437

NEW

Blue Hawaii

Code	Size (H x Ø)	GR	Pack	£ each	€ each
V1065	47cl/16.5oz 207 x 82mm	GR25-3	6	3.08	3.70

NEW

London

Code	Size (H x Ø)	GR	Pack	£ each	€ each
V0219	64cl/22.5oz 221 x 102mm	GR16-4	6	2.14	2.57

Hurricane Glasses

Code	Size (H x Ø)	GR	Pack	£ each	€ each
FST577	39cl/13.75oz 182 x 75mm	GR25-3	6	2.30	2.76
FST593	46cl/16oz 195 x 83mm	GR25-3	6	2.58	3.10

R·F

All items are priced individually and sold in packs

Margarita Glass

Code	Size (H x Ø)	GR	Pack	£ each	€ each
MIS581	29.5cl/10.4oz 68 x 108mm	GR16-3	6	2.30	2.76

Brandy Glass

Code	Size (H x Ø)	GR	Pack	£ each	€ each
MIS568	39cl/13.5oz 123 x 62mm	GR16-2	6	1.66	1.99

Martini Glass

Code	Size (H x Ø)	GR	Pack	£ each	€ each
MIS586	17.5cl/6oz 148 x 105mm	GR16-2	6	1.66	1.99

Champagne Saucers

Code	Size (H x Ø)	GR	Pack	£ each	€ each
96503	15.5cl/5.5oz 111 x 89mm	GR16-1	12	1.28	1.54
96502	22cl/7.75oz 131 x 100mm	GR16-2	12	1.32	1.58

All items are priced individually and sold in packs

GR - Recommended GenWare Glass

Rack size pages 436 - 437

Mason Jars

- Not suitable for hot liquids
- Lid available separately

Code	Size (H x W)	Pack	£ each	€ each
MAS120	12cl/4.25oz - 82 x 50mm	12	1.08	1.30
MAS450	45cl/15.75oz - 120 x 73mm	12	1.88	2.26
MAS500	50cl/17.5oz - 130 x 75mm	12	2.02	2.42
MAS680	68cl/24oz - 145 x 82mm	6	2.44	2.93
MASLID	15 x 73mm Lid for MAS450/MAS500/MAS680		0.48	0.58

MASLID is Not Dishwasher Safe

GR-Recommended GenWare Glass Rack size pages 436 - 437

Tiki Glass

Code	Size (H x Ø)	GR	Pack	£ each	€ each
TKG400	40cl/14oz 164 x 72mm	GR25-3	4	5.06	6.07

MMB200 MMB250 MMB500

Milk Bottles

Code	Size (H x Ø)	GR	Pack	£ each	€ each
MMB200	20cl/7oz 120 x 58mm	GR36-1	12	1.06	1.27
MMB250	25cl/8.75oz 140 x 58mm	GR36-2	12	1.18	1.42
MMB500	50cl/17.5oz 210 x 68mm	GR36-4	12	1.36	1.63

All items are priced individually and sold in packs

Shot Glasses

NEW

Chupito

Code	Size (H x Ø)	GR	Pack	£ each	€ each
V0187	4cl/1.4oz 47 x 47mm	GR49	12	0.46	0.55

Heavy Shooter

Code	Size (H x Ø)	GR	Pack	£ each	€ each
56088	3.4cl/1.2oz 71 x 45mm	GR49	12	0.34	0.41

American

Code	Size (H x Ø)	GR	Pack	£ each	€ each
56109	3cl/1oz 51 x 43mm	GR49	12	0.28	0.34

Marocco/Aras Shot Glass

Code	Size (H x Ø)	GR	Pack	£ each	€ each
56037	3cl/1oz 55 x 49mm	GR49	6	0.46	0.55

All items are priced individually and sold in packs

GR-Recommended GenWare Glass Rack size pages 436 - 437

Double Walled Coffee Glasses

- The double walled construction provides insulation to help maintain drink temperatures whether hot or cold

Code	Size (H x Ø)	Pack	£ each	€ each
DWG100	10cl/3.5oz - 75 x 65mm	6	5.60	6.72
DWG250	25cl/8.75oz - 80 x 85mm	6	6.54	7.85
DWG350	35cl/12.25oz - 110 x 80mm	6	7.52	9.02

Irish Coffee Glass

- Designed specifically for use with hot drinks

Code	Size (H x Ø)	GR	Pack	£ each	€ each
CG-08	23cl/8oz 148 x 76mm	GR25-2	6	2.64	3.17

Latté Glass

- Designed specifically for use with hot drinks

Code	Size (H x Ø)	GR	Pack	£ each	€ each
LG-09	26cl/9oz 150 x 76mm	GR25-2	12	3.02	3.62

Geo Tall Coffee Glass

- Great new geometric design, perfect for serving hot beverages

Code	Size (H x Ø)	GR	Pack	£ each	€ each
CG-12	33cl/11.1oz 158 x 74mm	GR25-2	6	3.18	3.82

GR - Recommended GenWare Glass Rack size pages 436 - 437

All items are priced individually and sold in packs

Hollywood Tea/Coffee Cup

Code	Size (H x Ø)	GR	Pack	£ each	€ each
50822	26.5cl/9.25oz 97 x 84mm	GR16-1	12	2.12	2.54

Miami Coffee Mug

Code	Size (H x Ø)	GR	Pack	£ each	€ each
50821	32cl/11.2oz 100 x 89mm	GR16-1	12	2.12	2.54

Los Angeles Coffee Mug

Code	Size (H x Ø)	GR	Pack	£ each	€ each
50820	27.5cl/9.5oz 114 x 79mm	GR25-1	12	2.12	2.54

All items are priced individually and sold in packs

GR - Recommended GenWare Glass

Rack size pages 436 - 437

Flamengo Ice Cream Cup

Code	Size (H x Ø)	GR	Pack	£ each	€ each
44854	27cl/9.5oz 104 x 100mm	GR16-1	6	2.02	2.42

Knickerbocker Glory Glass

Code	Size (H x Ø)	GR	Pack	£ each	€ each
KBG034	32cl/11oz 165 x 81mm	GR25-3	6	2.34	2.81

American Dessert Glass

Code	Size (H x Ø)	GR	Pack	£ each	€ each
ADG029	29cl/10oz 120 x 93mm	GR16-1	12	2.26	2.71

Chicago Ice Cream Cup

Code	Size (H x Ø)	GR	Pack	£ each	€ each
44853	22.5cl/8oz 130 x 98mm	GR16-2	6	2.02	2.42

Orion Ice Cream Cup

Code	Size (H x Ø)	GR	Pack	£ each	€ each
ORN319	25.5cl/8.75oz 112 x 99mm	GR16-1	6	1.66	1.99

Crema Ice Cream Cup

Code	Size (H x Ø)	GR	Pack	£ each	€ each
CRE367	16.5cl/5.5oz 81 x 106mm	GR16-1	6	1.66	1.99

GR - Recommended GenWare Glass Rack size pages 436 - 437

All items are priced individually and sold in packs

WECK® Juice Jars & Lids

Code	Size (H x Ø)	Pack	£ each	€ each
WECK763	29cl/10.2oz - 140 x 60mm	6	2.20	2.64
WECK764	53cl/18.7oz - 185 x 60mm	6	2.64	3.17
WECK766	1L/35.2oz 255 x 60mm	6	3.56	4.27

WECK763

WECK766

London Carafes

Code	Size (H x Ø)	Pack	£ each	€ each
LDN050	0.5L/17.5oz - 211 x 88mm	6	2.76	3.31
LDN100	1L/35oz - 260 x 108mm	6	3.80	4.56

Friend Carafe

Code	Size (H x Ø)	Pack	£ each	€ each
FRD100	1L/35oz - 244 x 140mm	6	4.42	5.30

Water/Wine Carafes

Code	Size (H x Ø)	Pack	£ each	€ each
CRF050	0.5L/17.5oz - 211 x 80mm	6	2.68	3.22
CRF100	1L/35oz - 275 x 97mm	6	3.64	4.37

All items are priced individually and sold in packs

Classic Glass Jugs

Code	Size (H x Ø)	Pack	£ each	€ each
JUG050	0.5L/17.5oz - 153 x 98mm	6	2.26	2.71
JUG100	1L/35oz - 192 x 122mm	6	3.76	4.51

Aras Jugs

Code	Size (H x Ø)	Pack	£ each	€ each
ARJ100	1L/35oz - 215 x 120mm	6	5.16	6.19
ARJ150	1.5L/52.5oz - 230 x 131mm	6	6.36	7.63

Swing Bottles

- Retro way of serving a variety of drinks or sauces
- Rubber rim and secure clip to form an air tight seal

Code	Size (H x Ø)	Pack	£ each	€ each
SWB050	7.5cl/2.6oz - 110 x 53mm	24	1.18	1.42
SWB250	25cl/8.75oz - 200 x 55mm	6	2.76	3.31
SWB500	50cl/17.5oz - 275 x 65mm	6	3.32	3.98
SWB001	1L/35oz - 320 x 80mm	6	3.90	4.68

Friend Jug

Code	Size (H x Ø)	Pack	£ each	€ each
FRJ100	1L/35oz - 209 x 120mm	6	5.16	6.19

All items are priced individually and sold in packs

Drinkware

The GenWare range of Drinkware covers a selection of stylish and innovative vessels, mugs, pots, cones and cups that work perfectly as alternatives to traditional glassware for the presentation of cocktails and cold beverages.

Copper and Stainless Steel Martini Glasses are perfect modern substitutes to the classic martini when serving stylish cocktails. Whilst our designs of Copper Mug provide a seriously cool way to serve popular cocktails such as a Moscow Mule or a Paloma.

Tiki Mugs add to the fun factor when presenting cocktails, evoking the spirit of the South Pacific.

A contemporary collection of stylish drinkware

“GenWare have been working with ourselves and other top industry bar consultants to craft and create a superior and stylish barware collection that balances quality and value.”

Tom Soden
Professional Mixologist and
Consultant Director, Sweet Chilli

Barrel Mugs

	Code	Size (H x Ø)	£ each	€ each
A	BCM400	Hammered Copper - 40cl/14oz - 9 x 8.5cm	8.68	10.42
B	BCM550	Hammered Copper - 55cl/19.25oz - 9.8 x 8.5cm	9.46	11.35
C	BMC500	Copper - 50cl/17.5oz - 9.8 x 8.5cm	12.00	14.40
D	BCM400P	Copper - 40cl/14oz - 9 x 8.5cm	8.68	10.42
E	BVM400P	Vintage Steel - 40cl/14oz - 9 x 8.5cm	8.68	10.42
F	BVM400	Hammered Vintage Steel - 40cl/14oz - 9 x 8.5cm	8.68	10.42
G	BGM550	Hammered Gun Metal Black - 55cl/19.25oz - 9.8 x 8.5cm	9.46	11.35

Vintage Steel is dishwasher safe

Straight Mugs

- 48cl/16.9oz - 9 x 9cm (H x Ø)

Code	Description	£ each	€ each
SVM500	Vintage Steel	12.00	14.40
SCM500	Copper	12.00	14.40
SGM500	Gun Metal Black	12.00	14.40

Stainless Steel Beer Tankard

Code	Size (H x Ø)	£ each	€ each
SBT450	45cl/15.75oz 12.5 x 8.8cm	10.78	12.94

Mini Barrel Mugs

- 6cl/2oz - 4.6 x 4.6cm (H x Ø)

Code	Description	£ each	€ each
BGM060	Gun Metal Black	5.76	6.91
BCM060	Copper	5.76	6.91

All items are priced and sold individually

Julep Cups

- 38.5cl/13.5oz - 10 x 8.5cm (H x Ø)

Code	Description	£ each	€ each
JUL385RN	Iron Effect	11.70	14.04
JUL385RT	Rust Effect	11.70	14.04
JUL385	Stainless Steel	9.38	11.26
JUL385C	Copper	11.70	14.04

JUL385C is not dishwasher safe

Moroccan Hammered Tumblers

- 40cl/14oz- 10 x 9cm (H x Ø)

Code	Description	£ each	€ each
MSH400	Stainless Steel	7.02	8.42
MCH400	Copper	9.46	11.35

MCH400 is not dishwasher safe

Tumblers

- 50cl/17.5oz - 12 x 8.5cm (H x Ø)

Code	Description	£ each	€ each
TMB500	Stainless Steel	8.14	9.77
TMB500C	Copper	10.56	12.67

TMB500C is not dishwasher safe

Stainless Steel Martini Glass

Code	Size (H x Ø)	£ each	€ each
MRS240	24cl/8.5oz 17 x 12cm	7.72	9.26

Margarita Glasses

- 30cl/10.5oz - 11.5 x 14cm (H x Ø)

Code	Description	£ each	€ each
MGS300	Stainless Steel	9.46	11.35
MGC300	Copper	12.00	14.40

MGC300 is not dishwasher safe

Copper Martini Glass

Code	Size (H x Ø)	£ each	€ each
MRC240	24cl/8.5oz - 17 x 12cm	10.06	12.07

All items are priced and sold individually

Mini Milk Churn

Code	Size (H x Ø)	£ each	€ each
MMC16	45cl/16oz - 10 x 8cm	5.78	6.94

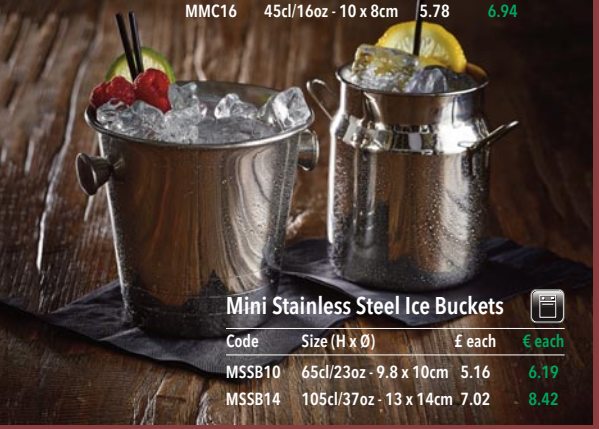

Mini Stainless Steel Ice Buckets

Code	Size (H x Ø)	£ each	€ each
MSSB10	65cl/23oz - 9.8 x 10cm	5.16	6.19
MSSB14	105cl/37oz - 13 x 14cm	7.02	8.42

Stainless Steel Bullet Tumbler

Code	Size (H x Ø)	£ each	€ each
BUL400	40cl/14oz - 11 x 8cm	3.04	3.65

Popcorn Cup

Code	Size (L x W x H)	£ each	€ each
PPC040	40cl/14oz - 8 x 8 x 9cm	1.58	1.90
PPC100	1L/35.25oz - 9.5 x 9.5 x 19.5cm	1.92	2.30

Stainless Steel Pineapple Cups

Code	Size (H x Ø)	£ each	€ each
PNS080	8cl/2.8oz - 4.8 x 5.45cm	5.20	6.24
PNS440	44cl/15.5oz - 9 x 8.7cm	9.46	11.35

Copper Pineapple Cups

Code	Size (H x Ø)	£ each	€ each
PNC080	8cl/2.8oz - 4.8 x 5.45cm	5.76	6.91
PNC440	44cl/15.5oz - 9 x 8.7cm	10.56	12.67

All items are priced and sold individually

Terracotta Pots

- Use in conjunction with a 12oz Stainless Steel Ramekin (RAMST12) for a fun rustic way of serving cocktails

Code	Size (H x Ø)	£ each	€ each
BLT10ANT	9.7 x 11.2cm	1.80	2.16
BLT10BAS	9.7 x 11.2cm	1.80	2.16

NEW

Skull Tiki Mug

Code	Size (H x Ø)	Pack	£ each	€ each
SKL400	40cl/14oz 11.3 x 9.5cm	6	5.62	6.74
SKL800	80cl/28.15oz 12 x 13.5cm	6	8.16	9.79

NEW

Coconut Tiki Mug

Code	Size (H x Ø)	Pack	£ each	€ each
CCN500	50cl/17.5oz 10 x 10cm	4	5.62	6.74

NEW

Bamboo Tiki Mug

Code	Size (H x Ø)	Pack	£ each	€ each
BMB500	50cl/17.5oz 16.8 x 7.7cm	4	5.62	6.74

NEW

Pineapple Tiki Mugs

- 40cl/14oz - 10 x 9.3cm (H x Ø)

Code	Description	Pack	£ each	€ each
PTM400GR	Green	4	5.62	6.74
PTM400BR	Brown	4	5.62	6.74

Tiki Mugs

- 40cl/14oz - 16.5 x 7.5cm (H x Ø)

Code	Description	Pack	£ each	€ each
TKM400CT	Cast Iron Effect	4	5.62	6.74
TKM400GR	Green	4	5.62	6.74
TKM400BR	Brown	4	5.62	6.74
TKM400P	Purple	4	5.62	6.74
TKM400BL	Blue	4	5.62	6.74

All items are priced individually and sold in packs

White Enamel Mugs

- 36cl/12.5oz - 8 x 9cm (H x Ø)

Code	Description	£ each	€ each
50008	Blue Rim	3.26	3.91
50008WHG	Grey Rim	3.26	3.91
50008WHR	Red Rim	3.26	3.91
50008WHY	Yellow Rim	3.26	3.91

Coloured Enamel Mugs

- 36cl/12.5oz - 8 x 9cm (H x Ø)

Code	Description	£ each	€ each
50018BK	Black	5.00	6.00
50018GREEN	Green	5.00	6.00
50018RED	Red	5.00	6.00
50018BLUE	Blue	5.00	6.00
50018CREAM	Cream	5.00	6.00
50018Y	Yellow	5.00	6.00

White Enamel Tumblers

Code	Size (H x Ø)	£ each	€ each
504T	Tall 40cl/14oz - 12 x 9cm	5.00	6.00
504J	Jumbo 80cl/28.25oz - 17.5 x 10cm	8.52	10.22

Large White Enamel Mug

Code	Size (H x Ø)	£ each	€ each
50009	56.8cl/20oz - 9 x 10cm	3.78	4.54

Enamel Espresso Mugs

- 12cl/4.2oz - 4.8 x 6.8cm (H x Ø)

Code	Description	£ each	€ each
52106	White	2.94	3.53
52106BK	Black	3.36	4.03

Enamel Teapots

- 1.5L/52.75oz

Code	Description	£ each	€ each
69614WH	White	21.68	26.02
69614RD	Red	24.94	29.93
69614BL	Blue	24.94	29.93
69614GR	Green	24.94	29.93
69612WH	White - 1L/35oz	19.40	23.28

All items are priced and sold individually

Stainless Steel Water Jug

Code	Size (H x Ø)	£ each	€ each
SWJ120	1.2L/42.25oz - 29 x 8.8cm	18.44	22.13

Swing Bottle

Code	Size (H x Ø)	Pack	£ each	€ each
CT-SB100	1L/35oz - 33.5 x 9cm	6	8.98	10.78

Priced individually and sold in packs

Milkshake/Malt Cup

- Can be used with most commercial milkshake mixers
- Perfect for creating a true American style milkshake experience
- Attractive stainless steel finish

Code	Size (H x Ø)	£ each	€ each
MLC30	85cl/30oz - 18 x 10cm	8.38	10.06

NEW

Paper Straws

- FSC Certified
- 3Ply Paper for added strength and durability
- Fully recyclable, biodegradable and food safe
- 20cm Length with 6mm Bore

Code	Description	£ pack	€ pack
PPS20PWH	White	12.00	14.40
PPS20PBK	Black	12.00	14.40
PPS20R	Red and White Stripes	12.00	14.40
PPS20BK	Black and White Stripes	12.00	14.40

Sold in packs of 500

All items are priced and sold individually

Barware

The GenWare professional Barware collection has been developed through consultation with London's finest bar specialists and Mixologists with a vision to create a leading range of professional barware for the modern age.

Through a measured design process and the expertise of renowned bar specialists, the GenWare Barware collection brings together a concise range of essential kit which perfectly combines stunning appearance, practical craftsmanship and competitive pricing.

Crafted with the discerning Mixologist in mind, we have introduced a range of Shakers, Mixing Spoons, Jiggers, Muddlers and Strainers, which have been tried and tested by London's top Mixologists.

Stylish and contemporary barware range developed alongside the bar industry's top consultants and mixologists.

"The new GenWare Barware range is a solid kind of kit for a serious Bartender. The products look amazing and have a great feel to them with a good balanced weight. They just feel expensive and classic in their design - they represent great value for money against rival products."

James Fowler
World Class UK Bartender
of the Year 2014

Cocktail Bar Kit Bag

Code	Size (L x W)	£ each	€ each
CBKB1	Open 60 x 70cm Closed 32 x 20cm	13.00	15.60

Stainless Steel Kits

Code	Description	£ each	€ each
CBK1	11 Pieces	35.12	42.14
CBK2	12 Pieces (including bag CBKB1)	41.18	49.42

Set includes - BSC28, BSG16, BS-C27, JIG2550, WPM85 (x3), HAW3, JUL1, FMCS, MUD1

Vintage Steel Kit

- The Vintage Steel collection, which combines modern cocktail equipment with a distinctive antique appearance, is well suited to bars and restaurants themed around the speak easy era.

Code	Description	£ each	€ each
CBK3V	7 Pieces	59.62	71.54

Set includes- BSC24V, BSC18V, JIG2550V, MUD2V, BS-C27V, HAW5V and CBKB1

Copper Kit

Code	Description	£ each	€ each
CBK3C	7 Pieces	59.62	71.54

Set includes - BSC22C, BSC18C, JIG2550C, MUD2C BS-C27C, HAW5C and **CBKB1**

Gun Metal Black Kit

Code	Description	£ each	€ each
CBK3GM	7 Pieces	59.62	71.54

Set includes - BSC24GM, BSG16, JIG2550GM, MUD2GM, BS-C27GM, HAW5GM and **CBKB1**

All items are priced and sold individually

Cocktail Bar Kit - 17 Piece

Code	Description	£ each	€ each
CBK4	17 Piece Kit	67.16	80.59

Set includes -
BSG16 (x2), BSC28 (x2), UST25, UST50, PM8, MEX1, HAW4 (x2) , JUL1, FMCS, BS-C27, 218365-W-11, 156, C0107 and 202-5

Cocktail Bar Kit - 18 Piece

Code	Description	£ each	€ each
CBK5	18 Piece Kit	110.38	132.46

Set includes -
BSC18 (x2), BSC28 (x2), MXG500, JIG2040, JIG2550, MUD4, MEX3, HAW5 (x2), JUL2, FMCS, BS-T30, 218365-W-11, BB3226BK, 227-01 and 202-6

Cocktail Bar Kit - 22 Piece

Code	Description	£ each	€ each
CBK6	22 Piece Kit	124.24	149.09

Set includes -
BSC18 (x3), BSC28 (x3), MXG500, JIG2040, JIG2550, MUD2, MEX2, HAW3 (x2), JUL2, FMCS, BS-T40, 218365-W-11, BB3226BK, 014-4, PHBB, 202-8 and 202-6

All items are priced and sold individually

GenWare Shakers have been crafted to high quality specifications with top bar professionals in mind. They are available in multiple designs and sizes in stainless steel, copper, gun metal black and the all new vintage steel.

Parisian Cocktail Shakers

Code	Size	£ each	€ each
6784	60cl/21oz - Stainless Steel	14.32	17.18
6783	70cl/24.5oz - Stainless Steel	14.94	17.93
6783V	70cl/24.5oz - Vintage Steel	20.74	24.89
6783C	70cl/24.5oz - Copper	20.74	24.89
6783GM	70cl/24.5oz - Gun Metal Black	20.74	24.89

Copper and Gun Metal Black are not dishwasher safe

6784 6783 6783V 6783C 6783GM

Cobbler Cocktail Shakers

Code	Size	£ each	€ each
6782-23	23cl/8oz - Stainless Steel	5.26	6.31
6782-35	35cl/12.25oz - Stainless Steel	5.86	7.03
6782-50	50cl/17.5oz - Stainless Steel	8.68	10.42
6782-50V	50cl/17.5oz - Vintage Steel	16.86	20.23
6782-50C	50cl/17.5oz - Copper	16.86	20.23
6782-50GM	50cl/17.5oz - Gun Metal Black	16.86	20.23
6782	75cl/26.4oz - Stainless Steel	12.00	14.40

Copper and Gun Metal Black are not dishwasher safe

6782-50 6782-50V 6782-50C 6782-50GM

Cocktail Shaker

Code	Size	£ each	€ each
6781	75cl/26.4oz - Stainless Steel	12.00	14.40

All items are priced and sold individually

Astor Mixing Glass

Code	Size	£ each	€ each
AST500	50cl/17.5oz	12.88	15.46

Mixing Glass

Code	Size	£ each	€ each
MXG500	50cl/17.5oz	12.88	15.46
MXG800	80cl/28.5oz	17.34	20.81

Boston Shaker Glass

Code	Size (H x Ø)	£ each	€ each
BSG16	45cl/16oz 145 x 88mm	2.56	3.07

Fits Boston Shaker Cans BSC28, BSC22C, BSC24GM and BSC24V

BSC18V BSC24V

Vintage Boston Shakers

Code	Size	£ each	€ each
BSC18V	Can 51cl/18oz	9.38	11.26
BSC24V	Can 70cl/24.5oz	10.56	12.67

BSC18V fits BSC24V

BSC18 BSC28

Stainless Steel Boston Shakers

Code	Size	£ each	€ each
BSC18	Can 51cl/18oz	4.20	5.04
BSC28	Can 79.5cl/28oz	4.96	5.95

BSC18 fits BSC28

BSC18C BSC22C

Copper Boston Shakers

Code	Size	£ each	€ each
BSC18C	Can 55cl/19oz	9.38	11.26
BSC22C	Can 75cl/26oz	10.56	12.67

BSC18C fits BSC22C

Gun Metal Black Boston Shaker

Code	Size	£ each	€ each
BSC24GM	Can 70cl/24.5oz	10.56	12.67

Fits BSG16 and BSC18

All items are priced and sold individually

Jiggers

- 20ml/40ml measures featuring 10ml and 30ml increments
- 25ml/50ml measures featuring 15ml and 35ml increments

Code	Description	£ each	€ each
JIG2040GM	20/40ml Gun Metal Black	8.46	10.15
JIG2040	20/40ml Stainless Steel	5.20	6.24
JIG2040V	20/40ml Vintage Steel	8.46	10.15
JIG2040C	20/40ml Copper	8.46	10.15
JIG2550GM	25/50ml Gun Metal Black	9.26	11.11
JIG2550	25/50ml Stainless Steel	5.86	7.03
JIG2550V	25/50ml Vintage Steel	9.26	11.11
JIG2550C	25/50ml Copper	9.26	11.11

Copper and Gun Metal Black are not dishwasher safe

Gun Metal Black | Stainless Steel | Vintage Steel | Copper

All items are priced and sold individually

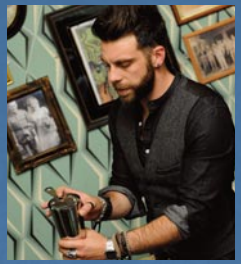

Frankie Campopiano
Professional Mixologist and Bar Consultant

"GenWare barware offers premium quality products at a competitive price. A great deal of time and thought has been put into each product to get it just right for the consumer. It's a really great collection."

Speed Pourers

Code	Description	Pack	£ each	€ each
WPM20	Fast Flow-Stainless Steel	12	1.10	1.32
WPM85	Medium Flow-Stainless Steel	12	1.14	1.37
WPM85C	Medium Flow-Copper	1	2.78	3.34

Priced individually and sold in packs

WPM85

WPM85C

Thimble Measures GS/CE

- High quality GS/CE certified stainless steel thimble measures

SERVICE LINE

Code	Size	£ each	€ each
UST25	25ml	5.54	6.65
UST50	50ml	6.88	8.26
UST125	125ml	9.42	11.30
UST175	175ml	10.50	12.60
UST250	250ml	13.46	16.15

Spirit Measure Dispenser GS/CE

- GS/CE certified spirit measure dispenser

SERVICE LINE

Code	Size	£ each	€ each
USMS25	25ml	5.70	6.84

Bitters Bottle Drippers

Code	Description	£ each	€ each
BTBD1	Chrome	2.42	2.90
BTBD1G	Gold	2.94	3.53

Drippers are sold separately

Bitters Bottle

Code	Size	£ each	€ each
BTB1	10cl/3.5oz	3.86	4.63

Bottle only, drippers sold separately

All items are priced and sold individually

Muddlers

GenWare have a selection of muddlers available in a choice of styles and materials designed to meet all needs. The Premium range of GenWare Muddlers benefits from an ergonomic design and feature a serrated base and a tapered top section for optimum precision and comfort in use.

All items are priced and sold individually

Premium Muddlers

Code	Size	£ each	€ each
MUD1	Stainless Steel 20.5cm/8"	3.52	4.22
MUD2	Stainless Steel 22.5cm/9"	5.94	7.13
MUD2V	Vintage Steel 22.5cm/9"	8.82	10.58
MUD2C	Copper 22.5cm/9"	8.82	10.58
MUD2GM	Gun Metal Black 22.5cm/9"	8.82	10.58

Copper and Gun Metal Black are not dishwasher safe

Plastic Muddlers

- MUD3 has a non textured base ideal for use on citrus fruits

Code	Size	£ each	€ each
PM8	21.6cm/8.5"	2.04	2.45
MUD3	25cm/10"	10.56	12.67

Wooden Muddler

- The textured base is perfect for extracting flavours from berries and herbs in particular
- Made from Beech Wood

Code	Size	£ each	€ each
MUD4	25cm/10"	5.40	6.48

"The GenWare barware range is the best I've ever used."

Russell Burgess
Professional Mixologist and Manager of London cocktail bar, Loves Company

Mexican Elbows

The GenWare range of Mexican Elbows have been designed and crafted for the easy and efficient extraction of juices from such fruits as lemons and limes when making cocktails. A must-have item for modern bars.

Mexican Elbow

Code	Size (L x W)	£ each	€ each
MEX1	22 x 7.5cm	5.62	6.74

Heavy Duty Alloy Mexican Elbow

Code	Size (L x W)	£ each	€ each
MEX2	23 x 7cm	10.60	12.72

Aluminium Alloy Mexican Elbow

Code	Size (L x W)	£ each	€ each
MEX3	20.5 x 7cm	6.46	7.75

All items are priced and sold individually

Combining elegant aesthetics with sturdy build and balance, GenWare Mixing Spoons are a quintessential must-have for the modern mixologist. These spoons are available in classic, teardrop and fork end designs.

Classic

Code	Size	£ each	€ each
BS-C27	27cm - Stainless Steel	5.86	7.03
BS-C27V	27cm - Vintage Steel	8.20	9.84
BS-C27C	27cm - Copper	8.20	9.84
BS-C27GM	27cm - Gun Metal Black	8.20	9.84

Copper and Gun Metal Black are not dishwasher safe

Teardrop

Code	Size	£ each	€ each
BS-T30	30cm - Stainless Steel	5.86	7.03
BS-T35V	35cm - Vintage Steel	8.20	9.84
BS-T35C	35cm - Copper	8.20	9.84
BS-T35GM	35cm - Gun Metal Black	8.20	9.84
BS-T40	40cm - Stainless Steel	7.02	8.42

Copper and Gun Metal Black are not dishwasher safe

Fork End

Code	Size	£ each	€ each
BS-F30	30cm - Stainless Steel	5.86	7.03
BS-F32V	32cm - Vintage Steel	8.20	9.84
BS-F32C	32cm - Copper	8.20	9.84
BS-F32GM	32cm - Gun Metal Black	8.20	9.84
BS-F40	40cm - Stainless Steel	7.02	8.42

Copper and Gun Metal Black are not dishwasher safe

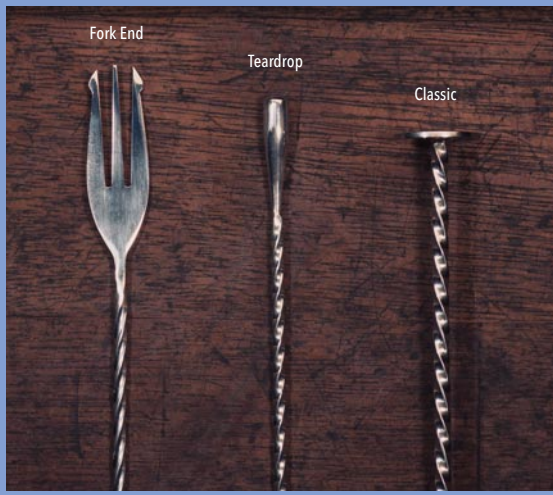

All items are priced and sold individually

Hawthorne Strainer - 4 Prong

Code	Description	£ each	€ each
HAW4	Stainless Steel	2.86	3.43

Hawthorne Strainers - 2 Prong

Code	Description	£ each	€ each
HAW3	Stainless Steel	4.70	5.64
HAW3C	Copper	7.52	9.02

HAW3C is not dishwasher safe

Julep Strainers

- Perfect for use with the GenWare Mixing Glass

Code	Description	£ each	€ each
JUL1	Stainless Steel	2.36	2.83
JUL1C	Copper	4.56	5.47

JUL1C is not dishwasher safe

Fine Mesh Conical Strainer

Code	Size (Ø)	£ each	€ each
FMCS	7cm	2.58	3.10

All items are priced and sold individually

Julep Strainers

Code	Description	£ each	€ each
JUL2V	Vintage Steel	9.38	11.26
JUL2	Stainless Steel	7.02	8.42
JUL2C	Copper	9.38	11.26
JUL2GM	Gun Metal Black	9.38	11.26

Copper and Gun Metal Black are not dishwasher safe

JUL2V JUL2 JUL2C JUL2GM

Sprung Julep Strainers

Code	Description	£ each	€ each
HAW5V	Vintage Steel	11.70	14.04
HAW5	Stainless Steel	9.38	11.26
HAW5C	Copper	11.70	14.04
HAW5GM	Gun Metal Black	11.70	14.04

Copper and Gun Metal Black are not dishwasher safe

HAW5V HAW5 HAW5C HAW5GM

Hawthorne Strainers

- Unique shape and design
- Seals perfectly on Boston Cans
- Also excellent for use with Parisian Shakers
- Tailor made near 360 degree spring

Code	Description	£ each	€ each
HAW2V	Vintage Steel	11.70	14.04
HAW2	Stainless Steel	9.38	11.26
HAW2C	Copper	11.70	14.04
HAW2GM	Gun Metal Black	11.70	14.04

Copper and Gun Metal Black are not dishwasher safe

HAW2V HAW2 HAW2C HAW2GM

All items are priced and sold individually

Tomato Knife - Serrated

- The non slip textured grip makes this the perfect knife for cutting cocktail garnishes

Code	Size	£ each	€ each
218365-W-11	11cm/4.25"	7.50	9.00

Bar Knife Serrated

Code	Size	£ each	€ each
K-BAR4	10.2cm/4"	3.50	4.20

Foam Knife

- Can be used to remove the head off of draught beers

Code	Size	£ each	€ each
K-FM4	11.4cm/4.5"	3.00	3.60

1/2" Thick White Bar Board

Code	Size (W x L)	£ each	€ each
156	25.4 x 15.2cm 10 x 6"	5.10	6.12

Non Slip Bar Board

Code	Size (W x L x H)	£ each	€ each
BB3226BK	32.5 x 26.5 x 1.4 cm	9.90	11.88

Garnish Dispensers

- Stainless steel holder with clear hinged lid
- White 0.5 litre plastic inserts, inserts 7.2cm deep
- Dispensers; 9.2cm height and 14cm width

Code	Size (L)	£ each	€ each
014-4	4 Inserts - 30.5cm	20.50	24.60
014-5	5 Inserts - 38cm	23.10	27.72
014-6	6 Inserts - 45.5cm	25.64	30.77
014	56cl/20oz Spare insert	3.12	3.74

All items are priced and sold individually

Long / Double Reach Waiters Friend

- Double reach opener allows for half cork extraction and repositioning for final extraction

Code	Description	£ each	€ each
LRWF	Black Handle	2.86	3.43
WDWF	Wooden Handle	8.20	9.84

Corkscrew

- Heavy quality chrome plated twin lever corkscrew

Code	Size	£ each	€ each
6080	16cm/6.25"	3.92	4.70

Bar Blades

- 17.8cm/7"

Code	Description	£ each	€ each
227-01	Stainless Steel - Plain	1.50	1.80
227-01C	Copper	3.70	4.44
PHBB	Plastic Coated	3.70	4.44

Waiters Friend

- A corkscrew, knife and cap remover in one

Code	Size	£ each	€ each
3016	10.2cm/4"	1.82	2.18

Crown Cap Opener

Code	Description	£ each	€ each
C0107	Opener	0.52	0.62

Champagne Bottle Sealer

Code	Description	£ each	€ each
CBS1	Bottle Sealer	3.28	3.94

All items are priced and sold individually

Manual Ice Crusher with Vacuum Base

- Vacuum base holds ice crusher firmly on any flat,non porous surface
- Dual function, makes both fine and coarse ice

Code	Size (L x W x H)	£ each	€ each
MIC	11.5 x 16.5 x 24cm	22.56	27.07

Stainless Steel Insulated Ice Bucket

- Ideal size for room service, small bar ice service or to complement bottle service in bars and clubs
- Supplied complete with ice tongs that fit neatly into the lid and carry handle

Code	Size (H x Ø)	£ each	€ each
ICBKT	1.2L - 19 x 14cm includes tongs	22.70	27.24

All items are priced and sold individually

Aluminium Scoops

Code	Scoop Dimensions (L)	£ each	€ each
202-5	14cl/5oz - 12.5cm	2.58	3.10
202-6	34cl/12oz - 15cm	3.36	4.03
202-8	68cl/24oz - 20cm	6.04	7.25
202-10	162cl/57oz - 25cm	13.96	16.75

Polycarbonate Scoops

- 4306-07 has been tapered to make pouring of ice into glasses easy and to reduce glass chipping
- The larger ones are used for scooping larger quantities of ice from ice machine to bar area

Code	Size	£ each	€ each
4306-07	17cl/6oz - 12.7cm	4.94	5.93
4312-07	34cl/12oz - 16cm	5.70	6.84
4332-07	91cl/32oz - 18cm	7.74	9.29
4364-07	182cl/64oz - 23cm	10.30	12.36

Ice Tongs

- 17.8cm/7"

Code	Description	£ each	€ each
62503	Stainless Steel	1.24	1.49
62503C	Copper	2.36	2.83

62503C is not dishwasher safe

Ice Chipper

Code	Description	£ each	€ each
93194	6 Prong - 23cm/9"	7.08	8.50

Ice Picker

Code	Description	£ each	€ each
93193	19.5cm/7.75"	4.42	5.30

Store & Pour 1 Litre

- The essential drink mix system; prepare mixes and juices in advance for the "busy hours"
- Complete unit includes neck, container plus colour co-ordinated pouring spout and cap
- 33.4 x 8.9cm (H x Ø)

Code	Description	£ each	€ each
PS601N-02	Clear	4.56	5.47
PS601N-04	Yellow	4.56	5.47
PS601N-05	Red	4.56	5.47
PS601N-09	Green	4.56	5.47
PS601N-24	Orange	4.56	5.47

Straw Dispenser

Code	Description	£ each	€ each
99011	For 10" Straws	14.70	17.64

Speed Rails

Code	Size (W x H x D)	£ each	€ each
SR22-06	6 Bottle 55 x 16 x 10cm	32.26	38.71
SR32-08	8 Bottle 80 x 16 x 10cm	47.06	56.47

Chrome Glass Hangers

Code	Size	£ each	€ each
GH-10C	25cm/10"	3.86	4.63
GH-16C	41cm/16"	5.16	6.19
GH-24C	61cm/24"	6.54	7.85

Bar & Shelf Liners

- Provides skid resistant and high impact absorption to keep breakage costs down and profits up
- Has a bacterial inhibitor and is washable at 30°C
- 0.61 x 12m/2' x 40'

Code	Description	£ each	€ each
3210-02	White	48.36	58.03
3210-03	Black	48.36	58.03

Interlocking Bar Drip Mat

Code	Size	£ each	€ each
BDM30	30 x 30cm	6.00	7.20

All items are priced and sold individually

Bar Caddies

- Use BC05-03 in conjunction with GSTC2415 for a cooler look at the bar

Code	Size (W x D x H)	£ each	€ each
GSHTC2415C	24.5 x 15.5 x 12.5cm Antique Copper	12.76	15.31
GSHTC2415S	24.5 x 15.5 x 12.5cm Antique Silver	12.76	15.31
GSTC2415DL	24.5 x 15.5 x 12.5cm Dark Olive	12.76	15.31
GSTC2415	24.5 x 15.5 x 12.5cm	8.20	9.84
BC05-03	24 x 15 x 11cm	7.06	8.47

Galvanised steel should not come into contact with food

Bar Mats & Service Mats

- Bar and service mats offer you non-slip usage and help keep counter tops clean

Code	Size (L x W)	£ each	€ each
10600-03	59.5 x 8cm	7.06	8.47
10601-03	45 x 30cm	12.58	15.10

Stainless Steel Framed Bar Mat

- Framed for a more sophisticated look
- Comes complete with bar mat
- Fits Bar Mat 10600-03

Code	Size	£ each	€ each
FBM507	60.5 x 10cm	15.70	18.84

Stainless Steel Drip Trays

Code	Size (L x W)	£ each	€ each
SSDT3015	30 x 15cm	18.26	21.91
SSDT3020	30 x 20cm	21.08	25.30

Stainless Steel Round Drip Tray

- Ideal for storing spirit measures on

Code	Size (Ø)	£ each	€ each
SSDT14	14cm	6.08	7.30

All items are priced and sold individually

Stainless Steel Hammered Champagne Bowl

- 23.5 x 36cm (H x Ø)

Code	Description	£ each	€ each
CHBWL1	Stainless Steel	40.58	48.70

Copper Hammered Champagne Bowl

- 23.5 x 36cm (H x Ø)

Code	Description	£ each	€ each
CHBWL1C	Copper	47.68	57.22

Champagne Bowl

- Suitable for use as a champagne bowl or large punch bowl
- 13 litre capacity

Code	Size (H x Ø)	£ each	€ each
CHBWL	21.5 x 38cm	36.88	44.26

Clear Acrylic Champagne Buckets

- Crystal clear acrylic construction
- Designed for either single bottle table service or up to 3 bottles in the large size
- Complete with 2 handles for easy handling

Code	Size (W x H x D)	£ each	€ each
PCB-S	3L Capacity 27.2 x 20.4 x 19.4cm	17.10	20.52
PCB-L	7L Capacity 34.6 x 26.5 x 26cm	29.62	35.54

All items are priced and sold individually

Mini Stainless Steel Ice Buckets

- Can also be used for storing cocktail equipment or even as a sharing cocktail vessel

Code	Size (H x Ø)	£ each	€ each
MSSB10	65cl/23oz 9.8 x 10cm	5.16	6.19
MSSB14	105cl/37oz 13 x 14cm	7.02	8.42

Ring Handles

- 18.5 x 19cm (H x Ø)

Code	Description	£ each	€ each
26203	Stainless Steel	18.64	22.37
26203C	Copper	20.52	24.62

Stainless Steel

Code	Size (H x Ø)	£ each	€ each
45	19 x 20cm - Ribbed	19.06	22.87
T502	21.5 x 19cm - Tulip	20.52	24.62

All items are priced and sold individually

Aluminium Ring Handles

- High quality and sturdy aluminium wine bucket
- Attractive ring handles perfect for wine and champagne

Code	Size (H x Ø)	£ each	€ each
004	20 x 19cm	14.12	16.94
14N	19.5 x 21cm - Polished	14.82	17.78

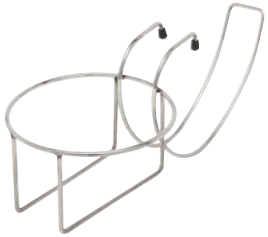

Chrome Plated Table Edge Bucket Holder

- Attaches to the edge of any table

Code	Description	£ each	€ each
TIBH	Table Mounted	12.86	15.43

Suitable for use with buckets: T502, 45 and 14N

Stainless Steel Bucket Stand

- Brushed stainless steel

Code	Size (H x Ø)	£ each	€ each
695018	56 x 25cm	39.28	47.14

Suitable for use with buckets: T502, 004, 14N, 26203 and 26203C

Angled Stainless Steel Wine Cooler

- Great for champagne

Code	Description	£ each	€ each
276	Angled	33.42	40.10

Clear Acrylic Wine Cooler

- Sturdy Construction
- Chrome trim and band
- No need for ice cubes, simply place a chilled bottle into the cooler

Code	Size (H x Ø)	£ each	€ each
421	23 x 12cm	10.26	12.31

Wine Bag

- Perfect for keeping bottles chilled in ice
- Made from strong durable plastic

Code	Description	£ each	€ each
WB25C	Clear - 25cm/10"	3.26	3.91

Chrome Plated Wine Bucket Stands

Code	Size (H x Ø)	£ each	€ each
69502	73.5 x 17cm	21.18	25.42

Suitable for use with buckets: 45 and 14N

051	68 x 26cm	33.02	39.62

Suitable for use with buckets: T502, 004, 14N, 26203 and 26203C

NEW

Rust Effect Wine Cooler

Code	Size (H x Ø)	£ each	€ each
003RT	20 x 12cm	22.44	26.93

NEW

Iron Effect Wine Cooler

Code	Size (H x Ø)	£ each	€ each
003RN	20 x 12cm	22.44	26.93

Wine Coolers

- No need for ice cubes, simply place a chilled bottle into the cooler
- Choice of colours
- 18 x 12cm (H x Ø)

Code	Description	£ each	€ each
003	Satin Stainless Steel	14.12	16.94
003P	Polished Stainless Steel	14.32	17.18
003C	Copper	15.18	18.22

003C is not dishwasher safe

All items are priced and sold individually

GenWare Cutlery

GenWare Cutlery offers an ideal combination of performance, style and value. We have seven unique premium patterns, exclusive to the GenWare Cutlery range, designed to encapsulate innovation and functionality. These patterns (all of which are 18/0 stainless steel and highly polished) provide an eclectic mix of styles; from elegant sophistication through to strong and robust handling.

In addition, GenWare Parish Cutlery is hand polished offering excellent resistance to staining and pitting, while our Millennium Cutlery provides good cutting blades for volume users.

Versatile Cutlery designs with functionality, quality and value that's durable

Teardrop

- Superb highly polished 18/0 stainless steel
- Well serrated knives
- Designed by Neil Jeffree MA

Code	Description	£ doz	€ doz
TK-TD	Table Knife	24.40	29.28
TF-TD	Table Fork	14.74	17.69
DK-TD	Dessert Knife	21.96	26.35
DF-TD	Dessert Fork	13.10	15.72
DS-TD	Dessert Spoon	13.10	15.72
SS-TD	Soup Spoon	14.38	17.26
TES-TD	Tea Spoon	8.40	10.08
TS-TD	Table Spoon	17.76	21.31

3 and 7 piece sample set (available on request)

3PCS-TEARDROP 7PCS-TEARDROP

Sold and priced per dozen

Slim

- Superb highly polished 18/0 stainless steel
- Well serrated knives
- Designed by Neil Jeffree MA

Code	Description	£ doz	€ doz
TK-SL	Table Knife	24.40	29.28
TF-SL	Table Fork	14.74	17.69
DK-SL	Dessert Knife	21.96	26.35
DF-SL	Dessert Fork	13.10	15.72
DS-SL	Dessert Spoon	13.10	15.72
SS-SL	Soup Spoon	14.38	17.26
TES-SL	Tea Spoon	8.40	10.08
TS-SL	Table Spoon	17.76	21.31
COS-SL	Coffee Spoon	6.92	8.30

3 and 7 piece sample set (available on request)

3PCS-SLIM 7PCS-SLIM

Sold and priced per dozen

Square

- Superb highly polished 18/0 stainless steel
- Well serrated knives
- Designed by Neil Jeffree MA

Code	Description	£ doz	€ doz
TK-SQ	Table Knife	26.82	32.18
TF-SQ	Table Fork	16.22	19.46
DK-SQ	Dessert Knife	24.20	29.04
DF-SQ	Dessert Fork	14.40	17.28
DS-SQ	Dessert Spoon	14.40	17.28
SS-SQ	Soup Spoon	15.82	18.98
TES-SQ	Tea Spoon	9.26	11.11
TS-SQ	Table Spoon	19.56	23.47
SK-SQ	Steak Knife	29.72	35.66

3 and 7 piece sample set (available on request)

3PCS-SQUARE 7PCS-SQUARE

Sold and priced per dozen

Baguette

- Superb highly polished 18/0 stainless steel
- Well serrated knives
- Designed by Neil Jeffree MA

Code	Description	£ doz	€ doz
TK-BA	Table Knife	21.44	25.73
TF-BA	Table Fork	11.54	13.85
DK-BA	Dessert Knife	20.34	24.41
DF-BA	Dessert Fork	10.36	12.43
DS-BA	Dessert Spoon	10.36	12.43
SS-BA	Soup Spoon	11.54	13.85
TES-BA	Tea Spoon	5.78	6.94
TS-BA	Table Spoon	13.96	16.75

3 and 7 piece sample set (available on request)

3PCS-BAGUETTE 7PCS-BAGUETTE

Old English

- Superb highly polished 18/0 stainless steel
- Well serrated knives
- Designed by Neil Jeffree MA

Code	Description	£ doz	€ doz
TK-EN	Table Knife	24.40	29.28
TF-EN	Table Fork	14.74	17.69
DK-EN	Dessert Knife	21.96	26.35
DF-EN	Dessert Fork	13.10	15.72
DS-EN	Dessert Spoon	13.10	15.72
SS-EN	Soup Spoon	14.38	17.26
TES-EN	Tea Spoon	8.40	10.08
TS-EN	Table Spoon	17.76	21.31

3 and 7 piece sample set (available on request)

3PCS-EN 7PCS-EN

Sold and priced per dozen

Saffron

- Elegant and contemporary style
- Deluxe heavyweight construction
- Well serrated knives
- Superb highly polished 18/0 stainless steel
- Designed by Neil Jeffree MA

Code	Description	£ doz	€ doz
TK-SN	Table Knife	24.90	29.88
TF-SN	Table Fork	15.04	18.05
DK-SN	Dessert Knife	22.42	26.90
DF-SN	Dessert Fork	13.38	16.06
DS-SN	Dessert Spoon	13.38	16.06
SS-SN	Soup Spoon	14.68	17.62
TES-SN	Tea Spoon	8.54	10.25
COS-SN	Coffee Spoon	7.08	8.50
TS-SN	Table Spoon	18.12	21.74
SK-SN	Steak Knife	26.76	32.11

7 piece sample set (available on request) 7PCS-SAFFRON

Sold and priced per dozen

Florence

- Elegant and contemporary style combines well with existing patterns
- Well serrated knives and tapered blades to give great cutting performance
- Superb highly polished 18/0 stainless steel

Code	Description	£ doz	€ doz
TK-FL	Table Knife	17.28	20.74
TF-FL	Table Fork	11.54	13.85
DK-FL	Dessert Knife	16.10	19.32
DF-FL	Dessert Fork	10.38	12.46
DS-FL	Dessert Spoon	10.38	12.46
SS-FL	Soup Spoon	11.54	13.85
TES-FL	Tea Spoon	5.78	6.94
TS-FL	Table Spoon	13.96	16.75
SK-FL	Steak Knife	21.04	25.25

7 piece sample set (available on request)

7PCS-FLORENCE

Coffee spoon Saffron (COS-SN) is compatible with this range

Sold and priced per dozen

290 **Cutlery** - Steak Knives & Forks

- A range of steak knives and fork handles to suit a variety of establishments to enhance your steak presentation. These include a premium black handle and stainless steel for a classy up-market feel
- Matching steak forks in black poly and dark wood riveted handles
- Well serrated knive blades

Code	Description (L)	£ doz	€ doz
STK-MC3	Mini Steak Cleaver - 19.2cm - 7.5cm/3" blade Premium Pakka Wood handle	90.72	108.86
STK-PRM	Premium Black Handle Knife - 22.5cm	47.74	57.29
SK-FL	Florence Knife - 22.5cm	21.04	25.25
SK-SQ	Square Knife - 24cm	29.72	35.66
SK-SN	Saffron Knife - 23cm	26.76	32.11
STK-BLK	Black Poly Handle Knife - 22cm	12.22	14.66
STF-BLK	Black Poly Handle Fork - 20cm	12.22	14.66
STK-WDN	Dark Wood Handle Full Tang Knife - 21.5cm	15.88	19.06
STF-WDN	Dark Wood Handle Fork - 19cm	15.88	19.06
STK-LWD	Large Dark Wood Handle Knife - 25cm	23.98	28.78

NEW

STK-MC3

STK-PRM

SK-FL

SK-SQ

SK-SN

STK-BLK

STF-BLK

STK-WDN

STF-WDN

STK-LWD

Sold and priced per dozen

Bead

Harley

Dubarry

Jesmond

Kings

Bead (BD)

Harley (HL)

Dubarry (DB)

Jesmond (JM)

- All GenWare Parish Cutlery is crafted to excellent standards
- Quality 18/0 stainless steel, hand polished to improve resistance to staining and pitting
- Well serrated knives
- We do not sacrifice our quality and thickness
- Competitive pricing for an excellent product

Code	Description	£ doz	€ doz
TK	Table Knife Solid Handle	13.34	16.01
TF	Table Fork	7.52	9.02
DK	Dessert Knife Solid Handle	12.24	14.69
DF	Dessert Fork	6.70	8.04
DS	Dessert Spoon	6.70	8.04
SS	Soup Spoon	6.70	8.04
TES	Tea Spoon	4.58	5.50
COS	Coffee Spoon	3.72	4.46
TS	Table Spoon	8.78	10.54

7 piece sample sets available on request. Use the following codes:

- 7PCS-BEAD
- 7PCS-HARLEY
- 7PCS-DUBARRY
- 7PCS-JESMOND
- 7PCS-KINGS

Kings (KG)

Sold and priced per dozen

Millennium Cutlery

- 18/0 Stainless Steel
- This range provides a great balance of fitness for purpose and economy
- The knives are especially good, with blades that are well serrated for easy cutting

Code	Description	£ doz	€ doz
2000-1	Table Knife	4.72	5.66
2000-2	Table Fork	3.00	3.60
2000-4	Dessert Knife	4.30	5.16
2000-5	Dessert Fork	2.34	2.81
2000-6	Dessert Spoon	2.34	2.81
2000-7	Soup Spoon	2.34	2.81
2000-8	Tea Spoon	1.38	1.66
2000-3	Table Spoon	3.04	3.65
2000-9	Soda Spoon	2.62	3.14
2000-10	Coffee Spoon	1.62	1.94

7 piece sample set available on request. Use the following code:

- 7PCS-MILLENNIUM

Sold and priced per dozen

Millennium Small Size Cutlery

- This range provides a great balance of fitness for purpose and economy
- The knives are especially good, with blades that are well serrated for easy cutting

Code	Description	£ doz	€ doz
2000-SMK	Knife	4.26	5.11
2000-SMF	Fork	3.24	3.89
2000-SMS	Spoon	3.24	3.89

3 piece sample set available on request.

Use the following code:

- 3PCS-MILLENNIUM-SM

Coffee & Pastry Cutlery

Code	Description (L)	£ doz	€ doz
LS07	Latte Spoon 17.75cm	7.88	9.46
LS08H	Hanging Latte Spoon 20.25cm	29.02	34.82
9180	Sundae Spoon 20.2cm	14.70	17.64
810-17	Pastry Fork 15.5cm	9.04	10.85

Serving Fork & Spoon

- 18/0 Stainless Steel
- Elegent service tools for first class food service

Code	Description (L)	£ each	€ each
SVFK	Large Serving Fork 23.4cm	2.30	2.76
SVSP	Large Serving Spoon 23.4cm	2.30	2.76
	Priced and sold individually		

CB1-1

8 Compartment Cutlery Basket

Code	Size (L x W x H)	£ each	€ each
CB8	43 x 21 x 15.5cm	16.92	20.30

Stainless Steel Cutlery Cylinder Holder

- Comes complete with 6 x PCC-4 cylinders

Code	Size (L x W x H)	£ each	€ each
SETCH-6	37.5 x 29.5 x 22cm	62.24	74.69

CB1-1-BLK

Cutlery Trays

- Trays are GN 1/1 Size - 53 x 32cm

Code	Description	£ each	€ each
CB1-1	Grey	8.96	10.75
CB1-1-BLK	Black	8.96	10.75

Cutlery Container

Code	Size (Ø x H)	£ each	€ each
CCC	11 x 13.5cm	2.54	3.05

Stainless Steel Cutlery Cylinders

- For use in SETCH-6 Cutlery Holder
- 11.5cm (Ø)

Code	Description (H)	£ each	€ each
PCC-4	Perforated - 13cm	4.24	5.09
CC-4BK	Black - 12cm	4.24	5.09

All items are priced and sold individually

Table Service

GenWare Table Service ranges cover a wide selection of lines, suitable for use alongside crockery, cutlery and glassware to complete the table setting.

These ranges cover traditional through to contemporary styles, ensuring that there are products to suit all requirements. Materials are selected for the best quality, durability and appearance in use.

Table caddies are available in numerous options, from classic wooden handled models through to modern wire designs – each offering a means to storing condiments.

Salt and pepper shakers and grinders are available in a range of materials and styles to complement a multitude of different table settings.

A wide variety of service products to complete your food presentation

SAUCE
SHOP
SAUCE
SHOP

Stainless Steel Oval Vegetable Dishes

Undivided

Code	Size	£ each	€ each
1061	17.5cm/7"	2.60	3.12
1161	20cm/8"	3.16	3.79
1261	22.5cm/9"	4.36	5.23
1361	25cm/10"	4.92	5.90
1461	30cm/12"	6.52	7.82
12561	35cm/14"	7.88	9.46

Two Division

Code	Size	£ each	€ each
1162	20cm/8"	3.50	4.20
1362	25cm/10"	5.14	6.17
1462	30cm/12"	6.66	7.99
12562	35cm/14"	7.88	9.46

Three Division

Code	Size	£ each	€ each
12563	35cm/14"	8.90	10.68

Covers

Code	Size	£ each	€ each
C1362	25cm/10"	5.14	6.17
C1462	30cm/12"	7.62	9.14
C12562	35cm/14"	9.36	11.23

Stainless Steel Banqueting Dishes

Undivided

Code	Size	£ each	€ each
12761	50cm/20"	19.20	23.04

Two Division

Code	Size	£ each	€ each
12762	50cm/20"	21.06	25.27

All items are priced and sold individually

Stainless Steel Oval Meat Flats

Code	Size	£ each	€ each
1165	20 x 14cm/8 x 5.5"	2.38	2.86
1065	22.5 x 16cm/9 x 6.5"	2.66	3.19
1265	25 x 17.5cm/10 x 7"	2.98	3.58
1365	30 x 22cm/12 x 8.75"	4.12	4.94
1464	35 x 22cm/14 x 8.75"	5.28	6.34
1564	40 x 25cm/16 x 10"	7.00	8.40
1664	45 x 27.5cm/18 x 11"	8.72	10.46
1764	50 x 32.5cm/20 x 13"	11.32	13.58
1864	55 x 37.5cm/22 x 15"	12.74	15.29
12064	60 x 40cm/24 x 16"	15.82	18.98
1964	65 x 45cm/26 x 18"	20.02	24.02

Stainless Steel Balti Dishes with Handles

Code	Size (Ø)	£ each	€ each
BD13	13cm/5"	3.48	4.18
BD15	15cm/6"	3.82	4.58

Stainless Steel Round Trays

- Rolled edge

Code	Size	£ each	€ each
52039	30cm/12"	5.66	6.79
52139	35cm/14"	8.46	10.15
52239	40cm/16"	11.28	13.54

Stainless Steel Soup Bowl

Code	Size (Ø)	£ each	€ each
6301	11cm/12oz	2.78	3.34

All items are priced and sold individually

Stainless Steel Round Dish

- Rolled edge

Code	Size (Ø)	£ each	€ each
10081	10cm/4"	1.44	1.73

Table Top Food Warmers

- 17.5 x 7cm (W x H)

Code	Size (L)	£ each	€ each
TFW-2	33cm - 2 Candle Size	16.34	19.61
TFW-3	43cm - 3 Candle Size	19.58	23.50

Tea Lights see page 311

NEW

Non-Stick Sauce Jugs

- Ideal for serving milk to the table for hot beverages or for presenting sauces to accompany dishes
- Handleless
- Non-stick coating for easy cleaning

Code	Size	£ each	€ each
MJ5BK	Black - 15cl/5oz	5.36	6.43
MJ5R	Red - 15cl/5oz	5.36	6.43
MJ5BR	Brown - 15cl/5oz	5.36	6.43

Stainless Steel Revolving Relish Servers

Code	Size	£ each	€ each
8053-3	3 Bowl Server	21.20	25.44
8053-4	4 Bowl Server	24.48	29.38

Ceramic Sauce Boats

Code	Size	Pack	£ each	€ each
FC10SB	10cl/3oz	4	4.38	5.26
FC18SB	18cl/6oz	4	6.12	7.34
FC30SB	30cl/10oz	3	7.84	9.41

Priced individually and sold in pack quantities

NEW

Stainless Steel Economy Sauce Boats

Code	Size	£ each	€ each
6389	8.5cl/3oz	2.50	3.00
6390	15cl/5oz	3.28	3.94
B6389	30cl/10oz	4.40	5.28
6391	45cl/15oz	5.26	6.31

All items are priced and sold individually

See spares section pages 478 - 479

Stainless Steel Butter Dish & Lid

Code	Description	£ each	€ each
6003	Butter Dish & Lid	5.68	6.82

Stainless Steel Economy Toast Rack

Code	Description	£ each	€ each
B4121	6 Slice Rack 20 x 7cm	3.08	3.70

Stainless Steel Plate Covers

Code	Description	£ each	€ each
21483	For 20.25cm/8" Ø Plate	6.38	7.66
21683	For 25.4cm/10" Ø Plate	7.98	9.58

Stainless Steel Egg Cup

Code	Size (Ø x H)	£ each	€ each
6141	5 x 4cm	0.74	0.89

Chrome Horseshoe Toast Rack

Code	Description	£ each	€ each
701614	6 Slice Rack 14 x 12cm	4.26	5.11

PC10

PR8

Plastic Stackable Plate Cover/Ring

Code	Description	£ each	€ each
PC10	Cover 25.4cm/10" Ø	3.12	3.74
PR8	Ring 20.25cm/8" Ø	2.52	3.02

All items are priced and sold individually

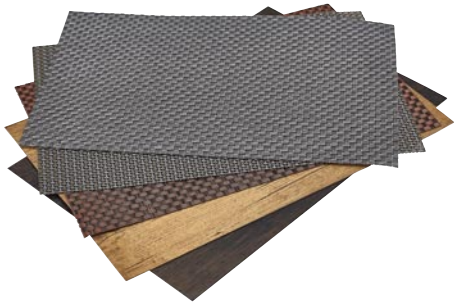

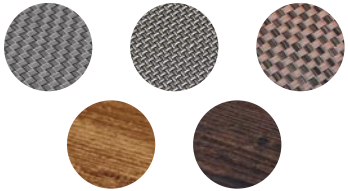

Vinyl Placemats

- Range of vinyl placemats designed to add a contemporary feel to the table setting for temperatures below 70°C
- 45 x 30cm

Code	Description	£ each	€ each
PLM1	Silver	3.60	4.32
PLM2	Silver-Gold	3.60	4.32
PLM3	Copper	3.60	4.32
PLM4	Light Wood	5.04	6.05
PLM5	Dark Wood	5.04	6.05

Stainless Steel Table Bin

- A great solution for tidying waste product packaging from tables

Code	Size (H x Ø)	£ each	€ each
TABIN-1611	16.5 x 11.5cm	11.86	14.23

Stainless Steel Serviette Dispenser

- Holds 150 compact serviettes

Code	Size (L x W x H)	£ each	€ each
231	9.5 x 11.5 x 14cm	5.92	7.10

Stainless Steel Lemon Slice Squeezer

Code	Size	£ each	€ each
201M	9cm	1.20	1.44

Stainless Steel Tablecloth Clip

Code	Size	£ each	€ each
TCC-505	5 x 4.5cm	0.74	0.89

Stainless Steel Napkin Ring

Code	Size (Ø)	£ each	€ each
NR5	5cm	1.34	1.61

All items are priced and sold individually

Tomato Sauce Bottle

Code	Size	£ each	€ each
TSB10	30cl/10.5oz	3.52	4.22

Squeeze Bottles

- PE construction with screw top
- 35cl/12oz

Code	Description	£ each	€ each
SQB12C	Clear	1.02	1.22
SQB12R	Red	1.20	1.44
SQB12BR	Brown	1.20	1.44
SQB12Y	Yellow	1.20	1.44

For additional sizes of squeeze bottles see page 410

Chrome Check Spindle

Code	Size (Ø x H)	£ each	€ each
CS-SS	8.5 x 16cm	2.08	2.50

Black 'Thank You' Tips Tray

Code	Size (L x W)	£ each	€ each
3022-03	16 x 11cm	1.82	2.18

NEW

Tips Trays

Code	Size (Ø)	£ each	€ each
9131C	14cm - Copper	5.30	6.36
9130	14cm - Stainless Steel	4.98	5.98

Copper Tip Trays are not dishwasher safe.

All items are priced and sold individually

Sugar Pourers - Height measurements include spout

Glass Honey/Syrup Pourer

Code	Size (Ø x L x W)	£ each	€ each
GHP18	7.5 x 10 x 12cm - 17.5cl/6oz	6.80	8.16

Retro Sugar Pourer

- Stainless steel screw top with glass base

Code	Size (Ø x H)	£ each	€ each
RSP-21	7.5 x 14cm - 21cl/25oz	2.58	3.10

Glass Sugar Pourer

- Stainless steel screw top with glass base

Code	Size (Ø x H)	£ each	€ each
KC003	7.5 x 17cm - 35cl/11.7oz	2.94	3.53

Shatterproof Sugar Pourer

- Stainless steel screw top with polycarbonate base

Code	Size (Ø x H)	£ each	€ each
180-22	7.5 x 17cm - 44cl/15oz	3.96	4.75

Sugar Packet Holder

- Made from durable SAN plastic
- 8.5 x 6.5 x 5cm (L x W x H)

Code	Description	£ each	€ each
4550-02	White	2.08	2.50
4550-03	Black	2.08	2.50

All items are priced and sold individually

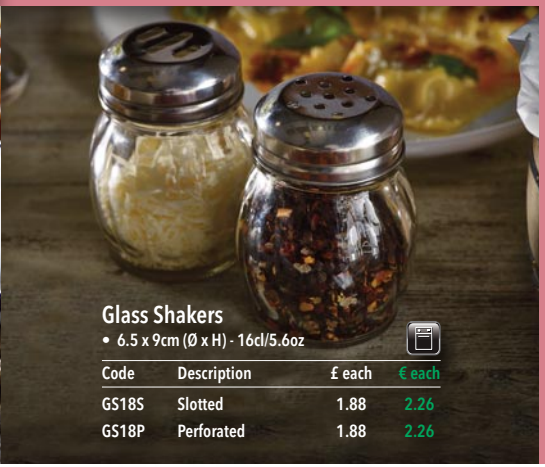

Glass Shakers

- 6.5 x 9cm (Ø x H) - 16cl/5.6oz

Code	Description	£ each	€ each
GS18S	Slotted	1.88	2.26
GS18P	Perforated	1.88	2.26

Ideal for pubs, resaturants and outdoor dining. Compact and easy way to present oil, vinegar and cruet bottles.

Stainless Steel Oil Can

Code	Size	£ each	€ each
SSC50	50cl/17.5oz	12.50	15.00

4017 4016

KC600 GVB18

Glass Oil/Vinegar Dispenser

Code	Size (W x H)	£ each	€ each
KC600	5.5 x 14.5cm - 18cl/5.5oz	2.14	2.57
GVB18	4.8 x 19cm - 17cl/5.9oz	3.04	3.65

See spares section pages 478 - 479

Square Oil & Vinegar Set

Code	Size (L x W x H)	£ each	€ each
2016	4.7 x 4.7 x 25cm - 26cl/9.1oz 11.5 x 6 x 32.5cm - Stand	5.58	6.70

Oil, Vinegar, Salt & Pepper Sets

Code	Description	£ each	€ each
4017	Cruet Set with Stand Bottle Capacity 175ml	10.18	12.22
4016	Set with Stand Bottle Capacity 175ml	7.40	8.88
KC100	Spare Glass Oil/Vinegar Bottle 175ml	2.40	2.88
KC101	Spare Glass Salt/Pepper Pot	1.10	1.32

All items are priced and sold individually

All acrylic grinders feature a high quality ceramic mechanism. Great for pepper but especially for salt as they do not corrode. Do not overtighten metal knob, as this will affect the mechanism from working.

Grinders

Code	Size	£ each	€ each
SPSQ10	10cm/4" - Square	7.68	9.22
SPSQ15	15cm/6" - Square	9.26	11.11
SPGR10	10cm/4" - Round	6.68	8.02
SPGR14	14cm/5.5" - Round	8.08	9.70

Combination Grinder And Salt Shakers

- SPCOM has an adjustable and closeable shaker

Code	Size	£ each	€ each
SPCOM	14cm/5.5" - Round	8.08	9.70
SPSQCOM	16.5cm/6.5" - Square	10.42	12.50

Mill And Shaker Set

Code	Size	£ each	€ each
9103	15cm/6"	13.80	16.56

SPGRC14 SPGRC14C SPGRC14AC

Metal And Acrylic Grinders

- 14cm/5.5"

Code	Description	£ each	€ each
SPGRC14	Chrome	11.36	13.63
SPGRC14C	Copper	13.80	16.56
SPGRC14AC	Antique Copper	15.84	19.01

All items are priced and sold individually

SPGR12

SPBL12

SPOR12

SPPK12

SPS12

SPWH12

SPBLK12

SPRED12

SPG12

SPMBLK12

See spares section pages 478 - 479

Coloured Acrylic Salt or Pepper Grinders

- Features high quality ceramic mechanism
- Supplied with a pair of knobs, S and P
- 12.7cm/5"
- Spare knobs available (SPKNOBS)

Code	Description	£ each	€ each
SPGR12	Green	8.38	10.06
SPBL12	Blue	8.38	10.06
SPOR12	Orange	8.38	10.06
SPPK12	Pink	8.38	10.06
SPS12	Silver	9.42	11.30
SPWH12	White	8.38	10.06
SPBLK12	Black	8.38	10.06
SPRED12	Red	8.38	10.06
SPMBLK12	Matt Black	9.42	11.30
SPG12	Grey	8.38	10.06

All items are priced and sold individually

Wooden Salt or Pepper Mills

- Features high quality ceramic mechanism
- Made from Rubber Wood
- Supplied with a pair of knobs, S and P
- 10cm/4"
- Spare knobs available (SPKNOBS)

Code	Description	£ each	€ each
SPWD10L	Light Wood	9.22	11.06
SPWD10	Dark Wood	7.66	9.19
SPWD10A	Antique Finish	12.18	14.62
SPWD10W	White Wash	12.18	14.62

Dark Wood Pepper Mills

- Features high quality carbon steel mechanism

Code	Size	£ each	€ each
57030	22.9cm/9"	11.42	13.70
1219	30.5cm/12"	18.14	21.77
57037	43.2cm/17"	25.18	30.22

All items are priced and sold individually

See spares section pages 478 - 479

Lighthouse Condiments

Code	Size (Ø x H)	£ each	€ each
KC001	Salt - 4.5 x 11.5cm	0.90	1.08
KC002	Pepper - 4.5 x 11.5cm	0.90	1.08

Nostalgic Salt/Pepper Shaker

Code	Size (W x H)	£ each	€ each
KC009	4 x 10.5cm - 6cl/2.1oz	1.04	1.25

Stainless Steel Mini Glass Condiments

Code	Size (W x H)	£ each	€ each
008-1	Salt - 3 x 5cm	0.66	0.79
008-6	Pepper - 3 x 5cm	0.66	0.79

Mason Jar Salt & Pepper Set

Code	Size (W x H)	£ each	€ each
SPMAS	5.5 x 8.5cm	4.56	5.47

Lids are not dishwasher safe

Stainless Steel Mini Condiment Set

Code	Size (Ø x H)	£ each	€ each
6068	4.5 x 5cm	2.18	2.62

Stainless Steel Jumbo Condiment Set

Code	Size (Ø x H)	£ each	€ each
6065	7.5 x 6.5cm	3.10	3.72

Stainless Steel Conical Condiment Set

Code	Size (Ø x H)	£ each	€ each
63612	4 x 12cm	7.10	8.52

See spares section pages 478 - 479

All items are priced and sold individually

TC-73BK

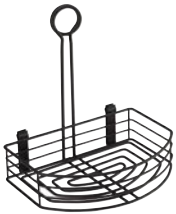

TC86-BK

Black Wire

Code	Size (W x D x H)	£ each	€ each
TC-73BK	19.5 x 9.2 x 18cm 7.75 x 3.5 x 7"	6.50	7.80
TC86-BK	21.5 x 15 x 22.5cm 8.5 x 6 x 9"	9.38	11.26

TC6-BK

TC8-BK

Round Black Wire

Code	Size (Ø x H)	£ each	€ each
TC6-BK	16.5 x 21.5cm/6.5 x 8.5"	8.20	9.84
TC8-BK	20 x 21.5cm/8 x 8.5"	9.38	11.26

All items are priced and sold individually

GSTC2815

GSTC2415

GSHTC2415C NEW

GSHTC2415S NEW

GSTC2415DL NEW

Galvanised Steel

Code	Size (L x W x H)	£ each	€ each
GSHTC2415C	Antique Copper 24.5 x 15.5 x 12.5cm	12.76	15.31
GSHTC2415S	Antique Silver 24.5 x 15.5 x 12.5cm	12.76	15.31
GSTC2415DL	Dark Olive 24.5 x 15.5 x 12.5cm	12.76	15.31
GSTC2415	Rectangular 24.5 x 15.5 x 12.5cm	8.20	9.84
GSTC2815	Oval 28 x 15.5 x 10cm	8.20	9.84

Galvanised steel should not come into contact with food

NEW

MWB11D

MWB11W

MWB11

NEW

MWB16D

MWB16W

MWB16

Miniature Wooden Barrels

- Make for cool condiment and cutlery holders or even for food presentation
- The mini barrels should not come into contact with food, they should be lined with our greaseproof paper

Code	Size (Ø x H)	£ each	€ each
MWB11D	Dark - 11.5 x 13.5cm	16.64	19.97
MWB11W	White Wash - 11.5 x 13.5cm	16.64	19.97
MWB11	Light - 11.5 x 13.5cm	16.64	19.97
MWB16D	Dark - 16.5 x 8cm	18.72	22.46
MWB16W	White Wash - 16.5 x 8cm	18.72	22.46
MWB16	Light - 16.5 x 8cm	18.72	22.46

DWTC-S

DWTC-SBK

DWTC-SW

DWTC

DWTCBK

DWTCW

Table Caddies

Code	Description	£ each	€ each
DWTC-S	Natural - 15 x 15.3 x 15cm	15.52	18.62
DWTC-SW	White Wash - 15 x 15.3 x 15cm	15.52	18.62
DWTC-SBK	Black Wash - 15 x 15.3 x 15cm	15.52	18.62
DWTC	Natural - 25 x 15.3 x 17.9cm	20.30	24.36
DWTCW	White Wash - 25 x 15.3 x 17.9cm	20.30	24.36
DWTCBK	Black Wash - 25 x 15.3 x 17.9cm	20.30	24.36

Box Caddy

Code	Size (L x W x H)	£ each	€ each
DWTC-1	23 x 10 x 10cm	12.88	15.46

Boxes

Code	Size (L x W x H)	£ each	€ each
RSR-W1212W	White - 12 x 12 x 12cm	12.88	15.46
RSR-W1212	Natural - 12 x 12 x 12cm	12.88	15.46
RSR-W1515W	White - 15 x 15 x 15cm	17.56	21.07
RSR-W1515	Natural - 15 x 15 x 15cm	17.56	21.07

Cutlery Holder

Code	Size (L x W x H)	£ each	€ each
WCH10	10 x 10 x 20cm	13.16	15.79

All items are priced and sold individually

Deep Crates

Code	Size (L x W x H)	£ each	€ each
WDC-2014D	Dark Rustic - 21.5 x 15 x 10.8cm	10.84	13.01
WDC-2014G	Grey - 22.8 x 16.5 x 11cm	10.84	13.01
WDC-2014BK	Black - 22.8 x 16.5 x 11cm	10.84	13.01
WDC-2014	Rustic - 22.8 x 16.5 x 11cm	10.84	13.01
WDC-2014W	White Wash - 22.8 x 16.5 x 11cm	10.84	13.01
WDC-2716D	Dark Rustic - 27 x 16 x 12cm	16.40	19.68
WDC-2716	Rustic - 27 x 16 x 12cm	14.94	17.93
WDC-2716W	White Wash - 27 x 16 x 12cm	16.40	19.68

NEW

Rustic Industrial Crates

Code	Size (L x W x H)	£ each	€ each
TRW216	25 x 12 x 9.5cm	9.26	11.11
TRW220	34 x 12 x 9cm	11.58	13.90

Shallow Crates

Code	Size (L x W x H)	£ each	€ each
TR215W	White Wash - 25 x 12 x 5cm	7.56	9.07
TR215	Dark Rustic - 25 x 12 x 5cm	7.56	9.07
TR216W	White Wash - 25 x 12 x 7.5cm	8.32	9.98
TR216	Dark Rustic - 25 x 12 x 7.5cm	8.32	9.98
TR220W	White Wash - 34 x 12 x 7cm	9.80	11.76
TR220	Dark Rustic - 34 x 12 x 7cm	9.80	11.76

Table Caddies

Code	Size (L x W x H)	£ each	€ each
RWTC-S	15 x 15.3 x 15cm	13.00	15.60
RWTC-M	20 x 15.3 x 18cm	15.06	18.07
RWTC	24.5 x 16.5 x 18cm	17.66	21.19

All items are priced and sold individually

'Highlight' Candle Holder & Refill

Code	Description	£ box	€ box
HHR	Holder (Box of 6)	14.40	17.28
RHC	Refill (Box of 24)	24.58	29.50

Candle burn hours +/- 24h

- Candles do not drip
- Candles burn beautifully and do not flicker
- Candles burn fully and evenly
- Candles burn longer for a guaranteed duration
- Candles wicks have no afterglow, do not smoulder, do not smell and are easy to relight

TL4 TL8

Tea Lights

Code	Description	£ bag	€ bag
TL4	4 Hour (Bag of 100)	7.94	9.53
TL8	8 Hour (Bag of 50)	8.48	10.18

PLC20 PLC15

PCH7

Pillar Candles

Code	Size (H x Ø)	£ each	€ each
PLC15	15 x 8cm Ivory	3.54	4.25
PLC20	20 x 8cm Ivory	4.48	5.38
PCH7	Candle Holder 9cm	1.86	2.23

Candle burn hours PLC15: +/- 70h PLC20: +/- 100h

TLH7 TLH5

Tea Light Glass Candle Holders

Code	Size (H x Ø)	£ each	€ each
TLH5	5 x 5cm	0.76	0.91
TLH7	2.5 x 7.5cm	0.94	1.13

Tapered Candle

Code	Size	£ box	€ box
TC10	25.4cm/10" Ivory (Box of 100)	40.10	48.12

Candle burn hours +/- 8h

Stainless Steel & Frosted Glass Table Lamp

- A simple and elegant lamp for tea lights

Code	Size	£ each	€ each
TLAMP-19	19cm Fits TL4 and TL8	6.52	7.82

Soft Glow Wax Filled Glass Candle

Code	Description	£ box	€ box
SGCW	Soft Glow (Box of 6)	18.46	22.15

Candle burn hours +/- 45h

All items are priced and sold individually

Menus, Signs & Displays

GenWare have a wide range of menus, signs and displays available, all of which are perfect for highlighting awareness of promotions, daily specials or events.

Our menus are available in a selection of attractive designs and range from contemporary through to classic. We also have a collection of Wooden Menu Clipboards, perfect for a contemporary casual dining setting.

Wall chalk boards are a great way to communicate messages to customers and are available in an array of sizes to suit a wide scope of requirements, whilst our pavement chalk boards are a great way to drive traffic into establishments.

A variety of innovative and functional products for effective customer communication

COFFEE 1.85
ESPRESSO 1.95
CAPPUCCINO 2.25
#BESTCOFFEE

GenWare

Panna
Cotta

GENWARE
Menu

DESSERT
PLAT
Poire Belle-H
Saumon poché
sur lit de poire

White Wash Wooden Menu Clipboards

Code	Size	£ each	€ each
WMC14W	Wine List - 13 x 24.5 x 0.6cm	8.16	9.79
WMC17W	A5 - 18.5 x 24.5 x 0.6cm	8.92	10.70
WMC24W	A4 - 24 x 32 x 0.6cm	9.58	11.50

Wooden Menu Clipboards

Code	Size	£ each	€ each
WMC14	Wine List - 13 x 24.5 x 0.6cm	7.40	8.88
WMC17	A5 - 18.5 x 24.5 x 0.6cm	8.12	9.74
WMC24	A4 - 24 x 32 x 0.6cm	8.72	10.46

Black Wooden Menu Clipboards

Code	Size	£ each	€ each
WMC14BK	Wine List - 13 x 24.5 x 0.6cm	8.16	9.79
WMC17BK	A5 - 18.5 x 24.5 x 0.6cm	8.92	10.70
WMC24BK	A4 - 24 x 32 x 0.6cm	9.58	11.50

All items are priced and sold individually

Wooden Menu Paddle Boards

Code	Size (H x W x D)	£ each	€ each
WMP5	A5 - 30.5 x 16 x 0.6cm	8.12	9.74
WMP4	A4 - 41.5 x 22.5 x 0.6cm	8.72	10.46

Board not included

Acacia Wood Menu Stand

- Ideal for use with both A4 and A5 Wooden Menu Clipboards and Paddle Boards

Code	Size (L x W x H)	£ each	€ each
WMS20	20 x 7.5 x 3.2cm	4.18	5.02

Measurement includes handle

American Style Menu Holders

- A4 and A5 American style clear holders with blade edge
- Available in A4 and A5 in either 2 or 4 page facing

Code	Description	£ each	€ each
MHAM5	A5 Black - 2 Page Facing	2.16	2.59
MHAM52	A5 Black - 4 Page Facing	3.06	3.67
MHAM2R	A4 Red - 2 Page Facing	2.98	3.58
MHAM2	A4 Black - 2 Page Facing	2.98	3.58
MHAM4R	A4 Red - 4 Page Facing	5.46	6.55
MHAM4	A4 Black - 4 Page Facing	5.46	6.55

Menu Inserts

- Pack contains 10 doubles, 40 page facing

Code	Description	£ pack	€ pack
MC-TIA5	A5 Insert pack	7.16	8.59
MC-TIA4	A4 Insert pack	8.98	10.78

All items are priced and sold in packs

NEW

Washable Paper Menus

- Strong and durable washable paper material
- Feels like leather
- Clean with a damp cloth

Code	Size	£ each	€ each
WPM5BK	A5 - Black	8.12	9.74
WPM5BR	A5 - Brown	8.12	9.74
WPM5G	A5 - Grey	8.12	9.74
WPM4BK	A4 - Black	10.32	12.38
WPM4BR	A4 - Brown	10.32	12.38
WPM4G	A4 - Grey	10.32	12.38

All items are priced and sold individually

The bold and bright Rio menu collection are made from thick grooved polypropylene plastic combined with a large brushed stainless steel pressed "Menu" sign. Rio Menu holders are UV, scratch and stain resistant as well as flexible and easy to clean.

Rio Menu Holders (A4 - 4 Page Facing)

Code	Description	£ each	€ each
MC-RCA4-BL	Black	10.76	12.91
MC-RCA4-RD	Red	10.76	12.91
MC-RCA4-GR	Green	10.76	12.91
MC-RCA4-WT	White	10.76	12.91
MC-RCA4-OR	Orange	10.76	12.91
MC-RCA4-VT	Purple	10.76	12.91
MC-RCA4-BU	Blue	10.76	12.91

Fits MC-TIA4 Menu Inserts

MC-RCA4-BL

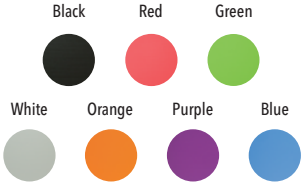

- Each menu holder has an inner elastic cord allowing inserts to be easily added or removed. See page 318 for Menu Inserts.
- Each Rio menu includes 1 double-sided insert that displays and protects 4 A4 pages.

All items are priced and sold individually

MC-LRA4-ROBL

MC-LRA4-RORD

MC-LRA4-RWBL

MC-LRA4-RWBR

Raw - Textured

Royal - Smooth

Leather Menus (A4 - 4 Page Facing)

- Flexible and easy to clean bonded leather menu with a metal plate
- Every menu holder includes one extra loose metal plate for custom printing
- Also includes 1 double-sided insert that displays and protects 4 A4 pages

Code	Description	£ each	€ each
MC-LRA4-ROBL	Royal - Black	22.52	27.02
MC-LRA4-RORD	Royal - Red	22.52	27.02
MC-LRA4-RWBL	Raw - Black	22.52	27.02
MC-LRA4-RWBR	Raw - Brown	22.52	27.02

All items are priced and sold individually

This modern collection of menus boast bold, imbedded "Menu" text and a double stitched front cover design. Featuring a leather look and feel, these menus are made from clean, robust and scratch resistant PU material.

Contemporary Menu Holders (4 Page Facing)

Code	Description	£ each	€ each
MC-TRA5-BL	A5 Black	11.60	13.92
MC-TRA4-BL	A4 Black	16.72	20.06
MC-TRA4-WR	A4 Wine Red	16.72	20.06

Contemporary Menu Boxes (A4 - 4 Page Facing)

Code	Description	£ each	€ each
MC-BOX-TRA4-BL	Box +20 Black Menus	334.22	401.06
MC-BOX-TRA4-WR	Box +20 Wine Red Menus	334.22	401.06

All items are priced and sold individually

Contemporary Menu Holder - Long (4 Page Facing)

Code	Description	£ each	€ each
MC-TR45-BL	36 x 18cm Black	15.08	18.10

- Each menu holder has a inner elastic cord allowing inserts to be easily added or removed.

Contemporary Bill Presenter

Code	Description	£ each	€ each
MC-TRBP-BL	23 x 13cm Black	9.08	10.90

Menu Inserts

Code	Description	£ each	€ each
MC-TIA5	A5 Insert pack	7.16	8.59
MC-TIA4	A4 Insert pack	8.98	10.78

Pack contains 10 doubles, 40 page facing

Fits Rio Menu Holders, Contemporary and Classic Menus page 316, 318 - 319

Does not fit Basic Menus

Classic Menus

This classic menu collection boasts a leather look and feel and is made from robust, flexible and scratch resistant PU material with stitched edges with inserts easily added or removed.

- Each menu holder has a inner elastic cord allowing inserts to be easily added or removed.

See page 318 for Menu Inserts.

Classic Menus (4 Page Facing)

Code	Description	£ each	€ each
MC-CRA5-BL	A5 Black	7.56	9.07
MC-CRA4-BL	A4 Black	13.16	15.79

Classic Bill Presenter

Code	Description	£ each	€ each
MC-CRBP-BL	23 x 13cm Black	6.72	8.06

Basic Menus

This stylish and modern collection of menus boast bold, imbedded "Menu" text and a double stitched front cover design. Featuring a leather look and feel, these menus are made from clean, robust and scratch resistant PU material.

Basic Menus (8 Page Facing)

- Non expandable

Code	Description	£ each	€ each
MC-BRA5-BL	A5 Black	5.52	6.62
MC-BRA5-WR	A5 Wine Red	5.52	6.62
MC-BRA4-BL	A4 Black	8.38	10.06
MC-BRA4-WR	A4 Wine Red	8.38	10.06

Basic Bill Presenter

Code	Description	£ each	€ each
MC-BRBP-BL	23 x 13cm Black	5.40	6.48

All items are priced and sold individually

A secure and graceful bottle display with the addition of a chalk board sign for communicating promotions or beverage type, price or origin.

Wine Bottle Chalk Board Display (x3)

Code	Size	£ each	€ each
WB-WR-3	45 x 38.5cm	47.66	57.19

Wine Bottle Chalk Board Display (Single)

Code	Size	£ each	€ each
WB-WR-1	45 x 10.5cm	19.72	23.66

All items are priced and sold individually

An impressive collection of table chalk boards ideal for communicating messages, menus or daily specials.

Compatible with the GenWare range of liquid chalk markers.

Mini Sandwich Board

- Has the option to be used as a table chalkboard or for inserting printed promotional sheets

Code	Size (W x H x D)	£ each	€ each
SBS-B-MNI	24 x 15 x 2cm	9.12	10.94

Mini Chalk Board Easels (Set of 3)

- Easel size is 15 x 24cm (W x H)
- Board size is 15 x 13cm (W x H)

Code	Description	£ set	€ set
MNI-B-KR	Wood	20.30	24.36
MNI-BL-KR	Black	20.30	24.36

Table Boards (Teak Colour)

Code	Size (W x H)	£ each	€ each
ELE-TE-ME	15 x 21cm A5 Medium	18.76	22.51
ELE-TE-LA	21 x 30cm A4 Large	20.30	24.36

Large Table Chalk Board

Code	Size (W x H)	£ each	€ each
TT-DB-LA	21 x 45cm Dark Wood	24.86	29.83

All items are priced and sold individually

Table Board - PVC (Teak Colour)

Code	Size (W x H)	£ each	€ each
PFT-TE-LA	21 x 30cm A4 Large	20.30	24.36

Table Boards (Black)

Code	Size (W x H)	£ each	€ each
ELE-BL-ME	15 x 21cm Medium A5	18.76	22.51
ELE-BL-LA	21 x 30cm Large A4	20.30	24.36

All items are priced and sold individually

MHA4/MHA5

MHTENT

Acrylic Menu Holders

- Portrait menu holders for clear free-standing presentation of menus or other information
- Simply slot in paper sheet from side

Code	Size	£ each	€ each
MHA4	A4 Portrait	7.22	8.66
MHA5	A5 Portrait	4.94	5.93
MHTENT	Tent Style 7 x 7 x 2cm	2.12	2.54

Tent style designed for use with either laminated or card menus for simple clean display

Stainless Steel Menu Stand

Code	Size	£ each	€ each
601	8 x 8cm/3 x 3"	4.66	5.59

The wall chalk board provides a simple yet effect way to communicate with customers and are ideal for a wide variety of establishments.

Easy to update, manoeuvre and clean, they are an essential, cost effective sales tool.

Wall Chalk Board (Teak Colour)

- Great value boards with soft wood surround in attractive teak colour

Code	Size (W x H)	£ each	€ each
WBW-TE-60-80	60 x 80cm	21.88	26.26

Wall Chalk Board (Gold)

- Detailed engraved gold-coated frame
- Display vertically or horizontally on the wall or on an easel

Code	Size (W x H)	£ each	€ each
WBC-G-85	65 x 85cm	111.68	134.02

Wall Boards

- Great value boards with soft wood surround in attractive contemporary black finish

Code	Size (W x H)	£ each	€ each
WBW-BL-30-40	30 x 40cm	12.80	15.36
WBW-BL-40-60	40 x 60cm	16.38	19.66
WBW-BL-60-80	60 x 80cm	21.88	26.26

All items are priced and sold individually

Board not included

EZL-B-165

EZL-BL-165

Easels

- Use in conjunction with boards wider than 50cm

Code	Size (H)	£ each	€ each
EZL-B-165	Teak Colour 165cm	71.64	85.97
EZL-BL-165	Black Colour 165cm	90.74	108.89

All items are priced and sold individually

Pavement Chalk Boards

Chalk Boards provide an invaluable visual impact to help drive traffic into establishments and communicate daily specials and events.

Teak Colour A-Boards

- Coated with layers of quality weather resistant protection lacquer
- Features an easy wipe clean black writing surface

Code	Size (W x H)	£ each	€ each
SBD-TE-85	55 x 85cm	90.74	108.89
SBS-TE-120	70 x 120cm	124.16	148.99

Black A-Boards

- 2 sizes of sandwich board in contemporary black finish, which are suitable for both indoor and outdoor use
- Scratch resistant and highly durable

Code	Size (W x H)	£ each	€ each
SBD-BL-85	55 x 85cm	90.74	108.89
SBS-BL-120	70 x 120cm	124.16	148.99

Our range of Snap Frame Display Units are a great way of displaying menus, special offers and advertising opportunities.

Floor Standing Snap Frames

- Snap Frames are angled in order to catch eye level
- Decorative base provides an elegant look suitable for all establishments

Code	Size	£ each	€ each
DMB-34	A4	90.74	108.89
DMB-33	A3	114.62	137.54

Tamper Proof Snap Frames

- Locking system which prevents easy access to the poster by unauthorised people
- Each frame includes an allen key to open the locked profile as well as wall fixings (4 screws and 4 plugs)
- Frame width 3cm

Code	Size	£ each	€ each
LSF-324	A4	20.30	24.36
LSF-323	A3	26.28	31.54

Silver Snap Frame

- Frame width 2.5cm

Code	Size (W x H)	£ each	€ each
SF-254	A4- 24 x 32.7cm	11.70	14.04

All items are priced and sold individually

Liquid Chalk Markers are suitable for writing on any non-porous surface, such as chalk boards, glass, plastic, metal or lacquered wood. Easy to wipe away and compatible with our range of chalk boards, this is a vibrant, modern upgrade to a classic writing style.

Waterproof Chalk Markers

- Waterproof, smudge-proof and fade proof (when dry) on all surfaces.
- Use on all non-porous surfaces, clean with a sponge and Securit spray cleaner

Code	Description	£ set	€ set
SMA610-V4-BW	2-6mm Edge Tip 2 Colours - 2 White and 2 Black	15.62	18.74
SMA610-V4	2-6mm Edge Tip 4 Colours - Red, Green, Yellow, Blue	15.62	18.74

SMA610-V4-BW

SMA610-V4

Liquid Chalk Markers

- Our entire range of chalk boards are designed to be used with our liquid chalk markers
- Liquid chalk markers are suitable for use on any non-porous surface (chalk board, glass etc) and with correct use can be cleaned off without ghosting, leaving the surface ready to write on

Code	Description	£ set	€ set
SMA100-V4-COL	1-2mm Round Tip 4 Colours Red, Green, White, Blue	11.70	14.04
SMA100-V4-WT	1-2mm Round Tip 4 White	11.70	14.04
SMA510-V4	2-6mm Edge Tip 4 Colours Red, Green, Yellow, Blue	15.66	18.79
SMA510-V4-WT	2-6mm Edge Tip 4 White	15.66	18.79
SMA510-WT	2-6mm Edge Tip - White	3.82	4.58
SMA720-V4	7-15mm Rectangular Tip 4 Colours Red, Green, Yellow, Blue	29.12	34.94
SMA720-V4-WT	7-15mm Rectangular Tip 4 White	29.12	34.94

SMA510-V4

SMA510-V4-WT

SMA100-V4-COL

SMA100-V4-WT

SMA510-WT

All items are priced and sold individually

Self Adhesive Chalk Board Roll

- Self-adhesive chalk board roll ideal for cutting to a variety of shapes and sizes applying to walls, crates and more

Code	Size (L x W)	£ each	€ each
CS-WALL-100	100 x 45cm	11.70	14.04

PNT-BL-SM PNT-BL-LA

Chalk Board Paint

- Water-based acrylic paint for use with chalk markers or traditional chalk
- Create a chalk wall of any size or for painting glass, metal, ceramic, plastic and wood

Code	Size	£ each	€ each
PNT-BL-SM	250ml	11.70	14.04
PNT-BL-LA	2.5L	52.68	63.22

Self Adhesive Chalk Board Labels

- Self-adhesive chalk board labels ideal for sticking on a variety of items such as glass jars, table caddies and metal buckets
- Packed in a set of 8 labels

Code	Size	£ each	€ each
CS-OVAL-8	8.5 x 5cm Oval Label	5.86	7.03
CS-RECT-8	8.5 x 5cm Rectangular label	5.86	7.03

Chalk Board Accessories

Code	Description	£ each	€ each
SECCLEAN-GR	Cleaner Spray Bottle 750ml	17.96	21.55
SECSTN-5	Set of 6 Stencils	16.26	19.51

All items are priced and sold individually

Letter Shelves

- The wall mountable wooden shelf, measuring up to 1m, is great for presenting menus, promotions, social media info and much more
- Includes 169 letters, numbers and social media symbols and wall mounting strips
- 100 x 2.5cm (L x W)

Code	Description	£ each	€ each
LES-BL-100	Black	11.96	14.35
LES-TE-100	Teak	11.96	14.35

Chalk Tags

- Fantastic multi-purpose chalk tags are a simple and easy to use way of displaying prices, specials, menus, table numbers and much more
- All Tag sets include 1 chalk marker, 4 spike tag holders and 2 transparent tag holders

Code	Size	£ each	€ each
TAG-A8-BL	A8 - 7.4 x 5.2cm Black Pen/White Tags	12.32	14.78
TAG-A8-WT	A8 - 7.4 x 5.2cm White Pen/Black Tags	12.32	14.78
TAG-A7-BL	A7 - 10.5 x 7.4cm Black Pen/White Tags	15.88	19.06
TAG-A7-WT	A7 - 10.5 x 7.4cm White Pen/Black Tags	15.88	19.06

Sold in packs of 20

TBA-BL-A8

TBA-BL-A7

Acrylic Table Chalk Boards

Code	Size	£ each	€ each
TBA-BL-A8	A8 7.4 x 5.2cm	10.56	12.67
TBA-BL-A7	A7 10.5 x 7.4cm	11.70	14.04

Sold in set of 5 pieces

Mini Chalk A Board Tags

- Flexible, Double-sided and washable chalkboard table sign

Code	Size (L x W)	£ each	€ each
TAG-SBS-WT	17 x 5cm	7.80	9.36

Sold in packs of 5

All items are priced and sold individually

GenWare
Coffee
GenWare
Hot Water

Pastries

Organic
bread

COFFEE 1.85
ESPRESSO 1.95
CAPPUCCINO 2.25
#BESTCOFFEE
COFFEE

#COFFEE

Table Number/Menu Stands

- Heavyweight 7.5cm diameter base

Code	Size	£ each	€ each
321-4	10cm/4"	7.06	8.47
321-8	20cm/8"	8.48	10.18
321-12	30cm/12"	11.18	13.42
321-18	46cm/18"	12.58	15.10

Table Numbers

- White PVC with black numbers

Code	Description	£ each	€ each
1-25	No 1-25	10.86	13.03
1-50	No 1-50	20.20	24.24

All items are priced and sold individually

Acrylic Tag Holders

Code	Size (L x W x H)	£ each	€ each
TAG-HLD-AC	2.5 x 2.5 x 10cm	9.44	11.33

Sold in packs of 6

Stainless Steel Reserved Sign

Code	Size	£ each	€ each
RES-01	15 x 5cm	3.12	3.74

1.5" Table Stand

- 4cm tall

Code	Description	£ each	€ each
4120AC	Antique Copper	2.50	3.00
4120	Chrome	1.42	1.70

Antique Copper is not dishwasher safe

Adjustable Display Clip

Code	Size	Pack	£ set	€ set
ADC2	6.5 x 3.5cm	5	5.86	7.03

Sold in set of 5 pieces

Chalk Tag not included

Adjustable Arm Display Clips

- Clever design with articulated collar that allows the user to point the display sign in any direction they require

Code	Size	£ set	€ set
DC1	10 x 8cm Short Arm	11.96	14.35
DC2	21.5 x 8cm Long Arm	14.32	17.18

Sold in set of 5 pieces

Wooden Peg Sign Holder

- A fun, alternative way of displaying signs as part of a buffet or display

Code	Size	£ each	€ each
PEG10	10 x 4.5 x 2.5cm	3.76	4.51

Priced and sold individually

Mini Slate Sign Holders

Code	Size (L x W x H)	£ each	€ each
SLT-CUBE	3 x 2.5 x 2.5cm	0.96	1.15
SLT9	9 x 3 x 3cm	2.12	2.54

Acacia Wood Sign Holders

- Great for displaying small promotional cards on table tops

Code	Size (L x W x H)	Pack	£ each	€ each
WSH3W	3 x 2.5 x 2.5cm White Wash	12	2.18	2.62
WSH3	3 x 2.5 x 2.5cm	12	1.42	1.70
WSH9	9 x 3 x 3cm	1	3.04	3.65

Priced individually sold in packs

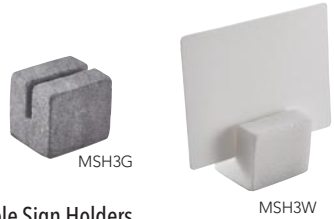

Marble Sign Holders

- 3 x 2.5 x 2.5cm (L x W x H)

Code	Description	£ each	€ each
MSH3W	White	1.58	1.90
MSH3G	Grey	1.58	1.90

Chalk Tag not included

All items are priced and sold individually

Beverage Service

GenWare Beverage items are designed to cover a wide range of applications. Unbreakable vacuum pots and jugs provide excellent heat retention, making them ideal for conferencing, meetings and corporate events.

Insulated jugs in white and black offer stylish beverage service that complements ceramic tableware. Cafetiéres are available in all sizes, with tough pyrex glass and good quality materials make these perfect for service of coffee and speciality teas.

Practical solutions to serve fresh, hot beverages

MILK
COFFE
HOT
WATER

Contemporary Jugs

- Keeps beverages hot for up to 8 hours

Code	Size	£ each	€ each
V1055	1.0 Litre	16.38	19.66
V1555	1.5 Litre	19.22	23.06
V2055	2.0 Litre	20.32	24.38

Contemporary Inscribed Jugs

- Decaf, Coffee, Tea and Hot Water inscribed vacuum beverage servers
- Designed to reduce taste contamination and enable more efficient hot beverage service
- Keeps beverages hot for up to 8 hours

Code	Description	£ each	€ each
V2055DECAF	Decaf - 2.0 Litre	23.16	27.79
V2055CFE	Coffee 2.0 Litre	23.16	27.79
V2055TEA	Tea 2.0 Litre	23.16	27.79
V2055HW	Hot Water 2.0 Litre	23.16	27.79

Push Button Jugs

- Unbreakable stainless steel vacuum liner
- Keeps beverages hot for up to 8 hours
- Compact style with large capacity
- Extra strong for catering use
- Easy, push-button pouring system

Code	Size	£ each	€ each
V1299BK	Black - 1.2 Litre	18.56	22.27
V1599BK	Black - 1.5 Litre	21.76	26.11
V2099BK	Black - 2 Litre	23.04	27.65
V1299	Stainless Steel - 1.2 Litre	16.86	20.23
V1599	Stainless Steel - 1.5 Litre	19.80	23.76
V2099	Stainless Steel - 2.0 Litre	20.96	25.15

All items are priced and sold individually

See spares section pages 478 - 479

Pump Pots

- Unbreakable stainless steel vacuum liner
- Keeps beverages hot for up to 12 hours
- Double wall stainless steel vacuum liner for excellent heat retention
- Convenient carry handle

Code	Size	£ each	€ each
V7251	2.5 Litre	30.84	37.01
V3001	3.0 Litre	34.80	41.76
V7351	3.5 Litre	40.30	48.36
V5000	5.0 Litre	48.46	58.15

Inscribed Stainless Steel Vacuum Pump Pots

- Tea, Coffee and Hot Water inscribed vacuum beverage servers
- Designed to reduce taste contamination and enable a more efficient hot beverage service

Code	Description	£ each	€ each
V7251TEA	Tea 2.5 Litre	33.76	40.51
V7251COFFEE	Coffee 2.5 Litre	33.76	40.51
V7251HOTWATER	Hot Water 2.5 Litre	33.76	40.51

Lever Pump Pot

- Unbreakable stainless steel vacuum liner
- Keeps beverages hot for up to 20 hours
- Double wall stainless steel vacuum liner for excellent heat retention
- Convenient carry handle

Code	Size	£ each	€ each
L7351	3.5 Litre	38.38	46.06

Push Button Inscribed Jugs

- Milk, Tea, Decaf, Coffee and Hot Water inscribed vacuum beverage servers
- Designed to reduce taste contamination and enable a more efficient hot beverage service

Code	Description	£ each	€ each
V1299MILK	Milk 1.2 Litre	18.52	22.22
V2099MILK	Milk 2.0 Litre	23.82	28.58
V2099TEA	Tea 2.0 Litre	23.82	28.58
V2099DECAF	Decaf - 2.0 Litre	23.82	28.58
V2099COFFEE	Coffee 2.0 Litre	23.82	28.58
V2099HOTWATER	Hot Water 2.0 Litre	23.82	28.58

See spares section pages 478 - 479

Spares

All items are priced and sold individually

These stations offer a perfect solution to serving an organised and tidy hot beverage service. They are designed to fit all GenWare range of pump pots.

Pump Pots not included

Pump Pot not included

Beverage Station - Double

Code	Size (W x D x H)	£ each	€ each
BVS2	66.5 x 33 x 14.5cm	83.58	100.30

Beverage Station - Single

Code	Size (W x D x H)	£ each	€ each
BVS1	43.5 x 33 x 14.5cm	47.74	57.29

All items are priced and sold individually

Elegant Tilt Lid Jug

- Elegant design in stainless steel
- Stainless steel vacuum liner
- Easy tilt lid pouring system

Code	Size	£ each	€ each
EV1000	1 Litre	38.48	46.18

Insulated Beverage Servers

- Push button lid is the simplest, easiest and safest pouring solution
- Triple wall insulation with polypropylene liner designed to keep beverages both hot and cold during service
- Keeps beverages hot for up to 8 hours
- Supplied with 3 coloured handle tags which can be used to denote different beverages

Code	Description	£ each	€ each
4022	0.6 Litre/20oz - White	12.32	14.78
9708	1.2 Litre/40oz - White	19.12	22.94
4022-64	2 Litre/64oz - White	25.98	31.18
B4022	0.6 Litre/20oz - Black	12.32	14.78
B9708	1.2 Litre/40oz - Black	19.12	22.94
B4022-64	2 Litre/64oz - Black	25.98	31.18

Insulated Stainless Steel Beverage Dispenser

- The 11 litre insulated beverage server is ideal for large venues, serving up to 50 cups of hot or cold beverages
- Keeps beverages hot for up to 6 hours
- Operators can use just one of these servers instead of multiple smaller ones, saving both time and money

Code	Size	£ each	€ each
V11000	11 Litre	69.10	82.92

See spares section pages 478 - 479

All items are priced and sold individually

Polycarbonate Coffee Decanter

- Shatterproof transparent and heat resistant coffee decanter
- Stainless steel base

Code	Size	£ each	€ each
8890	1.9 Litre/64oz	13.86	16.63

Cafetiéres

- A splendid range of coffee makers available in a chrome finish
- All Cafetiéres have Pyrex glass unless stated
- Spare glasses available

Code	Description	£ each	€ each
T803C	3-Cup Non Pyrex 300ml/11oz	12.70	15.24
T803CS	3-Cup Pyrex 350ml/12oz	16.52	19.82
T806C	6-Cup Pyrex 0.8 Litre/26oz	25.18	30.22
T808C	8-Cup Pyrex 1 Litre/32oz	26.70	32.04
T812C	12-Cup Pyrex 1.5 Litre/48oz	36.32	43.58

Glass Teapots

- Made from heat resistent borosilicate glass
- Complete with stainless steel infuser perfect for loose leaf tea

Code	Size	£ each	€ each
GTP470	47cl/16.5oz	18.16	21.79
GTP700	70cl/24.75oz	19.70	23.64

See spares section pages 478 - 479

All items are priced and sold individually

- Wide range of sizes to suit all applications, from individual service to large group catering
- Great value in stainless steel
- Mirror finish

Coffeepots

Code	Size	£ each	€ each
11037	330ml/12oz	5.22	6.26
11032	0.6 Litre/20oz	6.90	8.28
11035	1 Litre/32oz	8.24	9.89
11059	2 Litre/70oz	14.76	17.71
11000	2.85 Litre/100oz	19.42	23.30

Cream/Milk Jugs

Code	Size	£ each	€ each
10421	85ml/3oz	1.74	2.09
10321	140ml/5oz	2.26	2.71
10121	300ml/10oz	3.18	3.82
13221	0.6 Litre/20oz	5.22	6.26

Teapots

Code	Size	£ each	€ each
11038	330ml/12oz	5.22	6.26
11130	0.5 Litre/16oz	5.90	7.08
11031	0.59 Litre/20oz	6.90	8.28
11034	1 Litre/32oz	7.86	9.43
11057	1.5 Litre/48oz	11.36	13.63
11058	1.9 Litre/70oz	14.76	17.71
11000	2.85 Litre/100oz	19.42	23.30

Sugar Bowls

Code	Size	£ each	€ each
10322	140ml/5oz	1.80	2.16
10122	300ml/10oz	2.76	3.31

Cream Jug

Code	Size	£ each	€ each
11408	85ml/3oz	1.36	1.63

All items are priced and sold individually

The Premier Tea and Coffeeware range is finished in highly polished stainless steel. The collection benefits from heat resistant hollow handles, footed bases to protect table tops and superbly crafted pouring spouts.

Premier Teapots

Code	Size	£ each	€ each
PRMT14	40cl/14oz	14.74	17.69
PRMT20	60cl/20oz	17.46	20.95
PRMT40	120cl/40oz	30.34	36.41

Premier Coffeepots

Code	Size	£ each	€ each
PRMC12	35cl/12oz	15.54	18.65
PRMC20	60cl/20oz	18.98	22.78
PRMC32	100cl/32oz	27.16	32.59

Premier Milk Jug

Code	Size	£ each	€ each
PRMM12	35cl/12oz	9.70	11.64

Premier Sugar Bowl

Code	Size	£ each	€ each
PRMS8	25cl/8oz	10.56	12.67

All items are priced and sold individually

A selection of products ideal for the modern barista.

NEW

Mini Non-Stick Milk Jugs

- Ideal for serving milk to table
- Handleless
- Non-stick coating for easy cleaning
- 15cl/5oz

Code	Description	£ each	€ each
MJ5BK	Black	5.36	6.43
MJ5R	Red	5.36	6.43
MJ5BR	Brown	5.36	6.43

Non-Stick Milk Jugs

- Designed for use with steam-based milk frothers
- Non-stick coating for easy cleaning

Code	Size	£ each	€ each
MJ12BK	Black - 34cl/12oz	7.60	9.12
MJ12R	Red - 34cl/12oz	7.60	9.12
MJ12BR	Brown - 34cl/12oz	7.60	9.12
MJ20BK	Black - 60cl/20oz	10.56	12.67
MJ20R	Red - 60cl/20oz	10.56	12.67
MJ20BR	Brown - 60cl/20oz	10.56	12.67

All items are priced and sold individually

Premium Milk Jugs

- Perfect for latte art, frothing and texturising milk

Code	Size	£ each	€ each
PMJ12	35cl/12oz	10.64	12.77
PMJ16	50cl/16oz	13.40	16.08
PMJ24	75cl/24oz	16.62	19.94
PMJ32	90cl/32oz	19.82	23.78

Conical Open Jugs

- Great for milk frothing and beverages

Code	Size	£ each	€ each
68601	34cl/12oz	7.02	8.42
68602	60cl/20oz	8.90	10.68
68603	90cl/32oz	10.64	12.77
6629	1.5L/50oz	14.18	17.02
68604	2L/70oz	19.48	23.38

Graduated Milk Jugs

- Graduated for easy measuring of milk
- Reduce wastage and time
- 50ml graduations

Code	Size	£ each	€ each
68601GRD	34cl/12oz	8.42	10.10
68602GRD	60cl/20oz	11.32	13.58
68603GRD	90cl/32oz	14.34	17.21

Acacia Wood Tea Box

- Features 4 equally sized compartments, 66mm wide

Code	Size (L x W x H)	£ each	€ each
WTB	30 x 20 x 10cm	21.08	25.30

Tea Strainer with Bowl

Code	Size	£ each	€ each
11109	14cm	2.90	3.48

Frothing Thermometer

- Perfect for frothing milk
- Range: 10 to 200°C

Code	Description	£ each	€ each
THERM-FR	Thermometer	3.94	4.73

Foam Knife

- Removes excess milk foam from hot beverages

Code	Size	£ each	€ each
K-FM4	11.4cm/4.5"	3.00	3.60

Knock Out Pot

- Stainless steel 1/6 GN size pot with fixed rubber knock-out bar

Code	Size (L x W x H)	£ each	€ each
KNP-10	17 x 16 x 10cm	14.32	17.18

All items are priced and sold individually

Premium Polycarbonate Pitcher

- Thick walls and modern, sleek design gives the look of glass
- Supplied with a lid

Code	Size	£ each	€ each
PIT16	1.6L/56.25oz	22.78	27.34

Pitcher & Lid

- The pitcher is made from strong, virtually unbreakable polycarbonate
- The compatible lid fits tightly and securely reducing the risk of contamination
- Stackable for easy storage

Code	Description	£ each	€ each
PIT15	Pitcher 1.5L/52.8oz	8.32	9.98
PIT15LID	Polypropylene Lid	2.62	3.14

Polycarbonate Pitcher

- Ice trap retains ice or beer foam
- Made of break resistant polycarbonate

Code	Size	£ each	€ each
5540-07	1.8L/60oz	8.32	9.98

Plastic Tumblers

- Made of chip, shatterproof and break resistant SAN plastic
- Available in several colours great for use in schools, hospitals and other establishments
- Stackable for easy storage
- 28cl/10oz - 11 x 7cm (H x Ø)

Code	Description	£ each	€ each
TUMB28-C	Clear	1.70	2.04
TUMB28-B	Blue	1.70	2.04
TUMB28-R	Red	1.70	2.04
TUMB28-G	Green	1.70	2.04

Drink Dispenser

- An economy drink dispenser ideal for schools, hospitals and other such establishments

Code	Size	£ each	€ each
JD13-BL	13L/457.5oz	59.70	71.64

Clear Tumblers

- Made of chip, shatterproof and break resistant SAN plastic

Code	Size (H x Ø)	£ each	€ each
TUMB08	22.7cl/8oz - 95 x 70mm	1.44	1.73
TUMB10	28.4cl/10oz - 100 x 75mm	1.54	1.85

All items are priced and sold individually

Buffet & Display

Within Buffet & Display you will find a variety of products perfectly suited for a wide range of buffet requirements including both hot and cold buffet service. We offer a contemporary yet functional range of white and black platters designed in gastronorm sizes to fit standard sized counters and displays.

We also have a selection of reversible polished granite/slate stone effect platters for interchangeable variety. Our versatile buffet bowls, now also available in black, are strong, lightweight and dishwasher safe and are available in a range of shapes and sizes to suit any setting.

Buffet Risers, Rustic Wooden Crates, Display Baskets, Chaffing Dishes and Buffet Dispensers are just some of the other items that complete this section.

Versatile, durable and interchangeable range of Buffet & Display items

Cookie Bar £1
£1.50

Pasta
Salad

Strawberry Surprise

The latest trend for presenting food on natural materials. Great for Buffet and Displays or Sharing Platters at the table. 33cm diameter round platters work great in conjunction with Glass Cake Stand Cover (GCC30) and Clear Polycarbonate Cover (52049A).

All marble platters have non-slip feet for greater stability on surfaces.

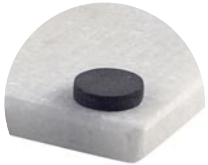

Non-Slip Feet

White Marble Platters

Code	Size	£ each	€ each
MBL-3218W	GN 1/3 - 32 x 18cm	11.36	13.63
MBL-3226W	GN 1/2 - 32 x 26cm	13.84	16.61
MBL-33W	33cm Ø - Round	16.22	19.46

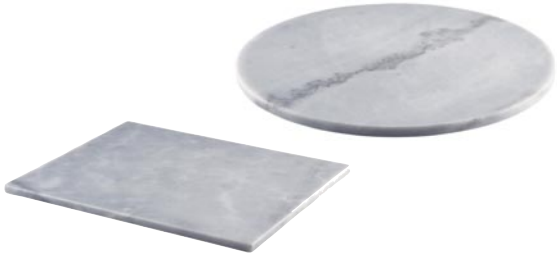

Grey Marble Platters

Code	Size	£ each	€ each
MBL-3218G	GN 1/3 - 32 x 18cm	11.36	13.63
MBL-3226G	GN 1/2 - 32 x 26cm	13.84	16.61
MBL-33G	33cm Ø - Round	16.22	19.46

All items are priced and sold individually

Maximum temperature to be placed on marble is 70˚C.

Great for buffets and displays, these platters and boards combine the attractive, textured look and feel of wood with the durability and strength of melamine.

MELPB21-WD/
MELPB24-WD

Non-Slip Silicone Feet

MELPB17-WD/
MELPB20-WD

Paddle Boards

Code	Size (L x W)	£ each	€ each
MELPB17-WD	30 (Ø) x 42 (L) cm	21.08	25.30
MELPB20-WD	38 (Ø) x 53 (L) cm	41.28	49.54
MELPB21-WD	53 x 20cm (inc. handle)	23.88	28.66
MELPB24-WD	61 x 20cm (inc. handle)	28.10	33.72

Platters

- Non-slip silicone feet for stability

Code	Size (L x W)	£ each	€ each
MEL14-WD	GN 1/4 - 26.5 x 16cm	12.18	14.62
MEL13-WD	GN 1/3 - 32.5 x 17.5cm	14.74	17.69
MEL12-WD	GN 1/2 - 32.5 x 26.5cm	21.08	25.30

All items are priced and sold individually

Non-Slip Silicone Feet

White Wash Wood Effect

- Non-slip silicone feet for stability

Code	Size (L x W)	£ each	€ each
MEL14-WDW	GN 1/4 - 26.5 x 16cm	12.18	14.62
MEL13-WDW	GN 1/3 - 32.5 x 17.5cm	14.74	17.69
MEL12-WDW	GN 1/2 - 32.5 x 26.5cm	21.08	25.30

Non-Slip Silicone Feet

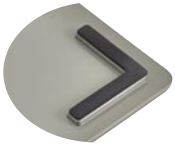

Concrete Effect

- Non-slip silicone feet for stability

Code	Size (L x W)	£ each	€ each
MEL14-CN	GN 1/4 - 26.5 x 16cm	12.18	14.62
MEL13-CN	GN 1/3 - 32.5 x 17.5cm	14.74	17.69
MEL12-CN	GN 1/2 - 32.5 x 26.5cm	21.08	25.30

All items are priced and sold individually

These slate/granite and slate effect platters are made from strong and durable melamine. Highly resistant to scratching, staining and breakages, they are ideal as part of a display or for food presentation.

MEL12-SLGR

MEL33-SLGR

Slate/Granite Reversible Platters

Code	Size	£ each	€ each
MEL13-SLGR	GN 1/3 - 32 x 18cm	16.72	20.06
MEL12-SLGR	GN 1/2 - 32 x 26cm	23.86	28.63
MEL33-SLGR	33cm Ø - Round	23.86	28.63

Slate Effect Paddle Board

Code	Size (Ø x L)	£ each	€ each
MELPB17-SL	30 x 42cm (inc handle)	21.08	25.30

Slate Platters

- Non-slip silicone feet for stability

Code	Size	£ each	€ each
MEL14-SLW	GN 1/4 - 26.5 x 16cm - White	12.18	14.62
MEL13-SLW	GN 1/3 - 32.5 x 17.5cm - White	14.74	17.69
MEL12-SLW	GN 1/2 - 32.5 x 26.5cm - White	21.08	25.30
MEL14-SL	GN 1/4 - 26.5 x 16cm - Black	12.18	14.62
MEL13-SL	GN 1/3 - 32.5 x 17.5cm - Black	14.74	17.69
MEL12-SL	GN 1/2 - 32.5 x 26.5cm - Black	21.08	25.30

Black GN Buffet Risers

- Works great with GenWare GN Melamine Platters (see pages 349 - 351)

Code	Size (L x W x H)	£ each	€ each
RSR-GN1410	GN 1/4 - 26.5 x 16 x 10cm	8.68	10.42
RSR-GN1312	GN 1/3 - 32 x 17.5 x 12cm	9.24	11.09
RSR-GN1215	GN 1/2 - 32 x 26 x 15cm	9.76	11.71

All items are priced and sold individually

White Platters

Code	Size (L x W)	£ each	€ each
MEL13-WT	GN 1/3 - 32 x 17.5cm	11.36	13.63
MEL12-WT	GN 1/2 - 32 x 26cm	16.72	20.06
MEL24-WT	GN 2/4 - 53 x 17.5cm	16.72	20.06
MEL11-WT	GN 1/1 - 53 x 32cm	32.24	38.69

Black Platters

Code	Size (L x W)	£ each	€ each
MEL13-BK	GN 1/3 - 32 x 17.5cm	11.36	13.63
MEL12-BK	GN 1/2 - 32 x 26cm	16.72	20.06
MEL24-BK	GN 2/4 - 53 x 17.5cm	16.72	20.06
MEL11-BK	GN 1/1 - 53 x 32cm	32.24	38.69

GN Polycarbonate Covers

- Designed for GenWare Melamine Platters above, GN Melamine Effect Platters (Wood, White Wash, Concrete and White Slate) and Acacia Serving Boards (Page 148)
- Stackable

Code	Size (L x W x H)	£ each	€ each
PCGN13	GN 1/3 - 32 x 17.5 x 10cm	16.76	20.11
PCGN12	GN 1/2 - 32 x 26 x 10cm	18.98	22.78
PCGN24	GN 2/4 - 53 x 10cm	18.98	22.78
PCGN11	GN 1/1 - 53 x 32 x 10cm	37.94	45.53

Roll Top Polycarbonate Cover

- Designed to fit GenWare GN 1/1 Melamine Platters above

Code	Size (L x W x H)	£ each	€ each
PCGN11RT	GN 1/1 - 53 x 32 x 16.5cm	37.94	45.53

All items are priced and sold individually

GenWare Buffet Utensils cover a wide range of functional uses in the service of buffet dining settings. Cake servers, tongs, spoons and ladles form just a small part of this comprehensive collection.

To see the full range of Buffet Utensils see Kitchenware & Utensils see pages 414 - 422

Salad Buffet Spoons

- Provides portion control for salad toppings
- One-piece, break resistant polycarbonate
- Withstands temperatures of up to 100ºC

Code	Size	£ each	€ each
4460-03	14ml/0.5oz	1.22	1.46
4470-03	21ml/0.75oz	1.36	1.63

Sauce Ladle

- One-piece polycarbonate construction improves durability and ease of cleaning
- One-ounce, oval shaped bowl allows pouring of dressings from both sides

Code	Size	£ each	€ each
0295-03	28ml/1oz	3.00	3.60

Utility tongs

Salad tongs

Tongs

- Strong plastic tongs which can be used for all crocks

Code	Description	£ each	€ each
4609-03	22.9cm/9" Salad	2.60	3.12
4709-03	22.9cm/9" Utility	2.60	3.12
4712-03	30.5cm/12" Utility	3.82	4.58

4410-03/4420-03

4411-03

Serving Spoons

- Always use polycarbonate spoons with deliware, this reduces scratching and prolongs the life of the deli crocks

Code	Description	£ each	€ each
4410-03	28.9cm/11" Solid	2.50	3.00
4411-03	28.9cm/11" Perforated	2.50	3.00
4420-03	33cm/13" Solid	3.32	3.98

All items are priced and sold individually

Slanted

- Slanted bowls provide a great way to present and face a buffet display towards the customer

Code	Size (Ø x H)	£ each	€ each
MELSLB-21BK	21 x 20 x 10cm 63cl/22.2oz	11.96	14.35
MELSLB-30BK	30 x 29 x 13cm 1.68L/59.1oz	20.30	24.36

MELSLB-21BK

MELSLB-30BK

Round

Code	Size (Ø x D)	£ each	€ each
MELRB-25BK	25.7 x 9.3cm - 3.4L/119.7oz	10.76	12.91
MELRB-35BK	35.5 x 12.5cm - 8.6L/302.7oz	19.10	22.92

MELRB-25BK

MELRB-35BK

Curved Square

Code	Size (W x D)	£ each	€ each
MELSQB-20BK	19 x 9.5cm - 2.35L/82.7oz	8.38	10.06
MELSQB-28BK	26.2 x 9.8cm - 4.15L/146.1oz	15.52	18.62

MELSQB-20BK

MELSQB-28BK

All items are priced and sold individually

MELSLB-21

MELSLB-30

MELRB-15

MELRB-25

MELSQB-10

MELSQB-20

MELCB-10

MELCB-12

MELCB-15

Slanted

- Slanted bowls provide a great way to present and face a buffet display towards the customer

Code	Size (Ø x H)	£ each	€ each
MELSLB-21	21 x 20 x 10cm 63cl/22.2oz	11.96	14.35
MELSLB-30	30 x 29 x 13cm 1.68L/59.1oz	20.30	24.36

Round

Code	Size (Ø x D)	£ each	€ each
MELRB-15	15.7 x 7.5cm - 1L/35.2oz	5.40	6.48
MELRB-25	25.7 x 9.3cm - 3.4L/119.7oz	10.76	12.91
MELRB-35	35.5 x 12.5cm - 8.6L/302.7oz	19.10	22.92

Curved Square

Code	Size (W x D)	£ each	€ each
MELSQB-10	10.5 x 5.3cm - 43.5cl/15.3oz	2.36	2.83
MELSQB-12	12.5 x 6cm - 60cl/21.1oz	3.34	4.01
MELSQB-15	15 x 8cm - 1.5L/52.8oz	6.54	7.85
MELSQB-20	19 x 9.5cm - 2.35L/82.7oz	8.38	10.06
MELSQB-28	26.2 x 9.8cm - 4.15L/146.1oz	15.52	18.62

Conical

Code	Size (Ø x H)	£ each	€ each
MELCB-10	8.5 x 5cm - 20cl/7oz	1.78	2.14
MELCB-12	12.7 x 7.5cm - 50cl/17.6oz	3.34	4.01
MELCB-15	15.7 x 10cm - 1.1L/38.7oz	6.92	8.30

All items are priced and sold individually

Dual Angle Double Walled Bowls

- The double walled construction provides insulation to help maintain food temperatures whether hot or cold
- Stainless steel construction in an attractive satin finish
- Can be laid flat or at an angle
- With a contemporary design the angled bowls add style to buffet presentations

Code	Size (Ø x H)	£ each	€ each
DAB16	16 x 7.2 cm - 72cl/25.3oz	11.96	14.35
DAB24	24 x 11 cm - 2.34L/82.4oz	21.50	25.80

Acacia Wood Bowls

- Acacia Bowls provide a natural look and feel to food presentation
- Larger bowls are well suited as part of a buffet display and the smaller size is great for side dishes as a table presentation item

Code	Size (Ø x H)	£ each	€ each
WBWL15	15 x 7cm - 60cl/21oz	10.66	12.79
WBWL20	20 x 10cm -1.7L/60oz	19.90	23.88
WBWL25	25 x 12cm - 3L/105.5oz	28.92	34.70

All items are priced and sold individually

Tulip Deli Crocks & Lids

- Beautiful swirl pattern and high gloss finish
- Durable SAN material for crocks that is resistant to food acids and oils
- Safe for use in temperatures from 0°C to 71°C
- Versatile lid can be used as lid or a false bottom
- Crocks nest for easy storage

Code	Description	£ each	€ each
6968-03	Black 1.1Kg/2.5lb	3.20	3.84
6968-02	White 1.1Kg/2.5lb	3.20	3.84
6963-03	Black 2.3Kg/5lb	6.20	7.44
6963-02	White 2.3Kg/5lb	6.20	7.44
6963-05	Red 2.3Kg/5lb	6.20	7.44
6966-03	Black 4.5Kg/10lb	8.74	10.49
6966-02	White 4.5Kg/10lb	8.74	10.49
8111-07	Clear Solid Lid for 6963	3.50	4.20
8113-07	Clear Solid Lid for 6966	5.82	6.98

- 1.1Kg dimension: 15.8 x 12.7 x 8.9cm
- 2.3Kg dimension: 26.3 x 17.1 x 8cm
- 4.5Kg dimension: 33.1 x 26.3 x 8.2cm

NEW

Galvanised Steel Buffet Boxes

- Designed to fit GN 1/3 containers and platters perfect for cold buffet service and coffee shop displays
- Antique finish aids a more sophisticated look to food presentation
- 30.7 x 26.4 x 12cm (L x W x H)

Code	Description	£ each	€ each
GSHB13C	Antique Copper	12.76	15.31
GSHB13S	Antique Silver	12.76	15.31

Galvanised steel should not come into contact with food

Black Acrylic Buffet Risers

- Fantastic range of matt black acrylic step risers will add class and functionality to any buffet setting
- Can be used to add high class feel and flowing stepped look to your buffet
- They also include a built-in card holder on the front of the riser which can be used to communicate with the customer

Code	Size (L x W x H)	£ each	€ each
RSR-ABK04	30 x 30 x 4cm	23.88	28.66
RSR-ABK08	30 x 30 x 8cm	27.48	32.98
RSR-ABK12	30 x 30 x 12cm	31.04	37.25

Black Anti-Slip Buffet Risers

- Contemporary wire cube-like design with a non-slip plastic finish is an ideal, cost effective and stylish way to add height to your buffet display
- Available in 3 heights for great multi-level display

Code	Size (L x W x H)	£ each	€ each
RSR-WBK08	18 x 18 x 8cm	10.18	12.22
RSR-WBK10	18 x 18 x 10cm	11.96	14.35
RSR-WBK18	18 x 18 x 18cm	14.32	17.18

Platter not included, see page 352

Black GN Buffet Risers

- Works great with GenWare GN Melamine Platters (see pages 349 - 351)

Code	Size (L x W x H)	£ each	€ each
RSR-GN1410	GN 1/4 - 26.5 x 16 x 10cm	8.68	10.42
RSR-GN1312	GN 1/3 - 32 x 17.5 x 12cm	9.24	11.09
RSR-GN1215	GN 1/2 - 32 x 26 x 15cm	9.76	11.71

Black Anti-Slip Round Riser

Code	Size (Ø x H x Ø)	£ each	€ each
RSR-RBK18	20 x 18 x 25cm	9.96	11.95

Platter not included, see page 162

Black Anti-Slip L Shape Riser

- Can be used in a number of combinations to create different heights and shapes
- Non slip coating keeps platters and boards stable

Code	Size (L x W x H)	£ each	€ each
RSR-LBK10	10 x 10 x 10cm	3.26	3.91

Platter not included, see page 351

All items are priced and sold individually

Acacia Wood Boxes/Risers

Code	Size (L x W x H)	£ each	€ each
RSR-W1212W	12 x 12 x 12cm	12.88	15.46
RSR-W1212	12 x 12 x 12cm	12.88	15.46
RSR-W1515W	15 x 15 x 15cm	17.56	21.07
RSR-W1515	15 x 15 x 15cm	17.56	21.07
DWTC-1	23 x 10 x 10cm	12.88	15.46

NEW

RSR-W1212 / RSR-W1515

RSR-W1212W / RSR-W1515W

DWTC-1

Acacia Wood GN Boxes/Risers

- GN Sized Boxes work great in conjunction with GN sized platters or Gastronorm Pans for food display

Code	Size (L x W x H)	£ each	€ each
RSR-WD3218	GN 1/3 - 32.5 x 18 x 12.3cm	22.70	27.24
RSR-W3218	GN 1/3 - 32.5 x 18 x 12.3cm	21.08	25.30
RSR-W3226	GN 1/2 - 32.5 x 26.5 x 15.3cm	23.42	28.10

RSR-WD3218

RSR-W3218

Gastronorm Pan not included

NEW

Acacia Wood GN Buffet Risers

- Great for Buffets and Coffee Shop Displays as well as 'At The Table' sharing platters
- Designed to fit GenWare GN Polycarbonate Covers, GN1/2 and GN1/3 only

Code	Size (L x W x H)	£ each	€ each
RSR-WGN14	GN 1/4 - 26.5 x 16.3 x 10cm	18.78	22.54
RSR-WGN13	GN 1/3 - 32.5 x 17.6 x 12cm	21.52	25.82
RSR-WGN12	GN 1/2 - 32.5 x 26.5 x 15cm	28.52	34.22

All items are priced and sold individually

A versatile range of crates with a multitude of different applications in three different finishes. These crates can be used as display boxes, as risers, and smaller crates as a table caddy for sauces and cutlery.

WDC-2014D

WDC-4130D

Dark Rustic

Code	Size (L x W x H)	£ each	€ each
WDC-2014D	21.5 x 15 x 10.8cm	10.84	13.01
WDC-2716D	27 x 16 x 12cm	16.40	19.68
WDC-3423D	34 x 23 x 15cm	25.52	30.62
WDC-4130D	41 x 30 x 18cm	37.46	44.95

WDC-2014

WDC-4130

Rustic

Code	Size (L x W x H)	£ each	€ each
WDC-2014	22.8 x 16.5 x 11cm	10.84	13.01
WDC-2716	27 x 16 x 12cm	14.94	17.98
WDC-3423	34 x 23 x 15cm	20.90	25.08
WDC-4130	41 x 30 x 18cm	29.86	35.83

WDC-2014W

WDC-4130W

White Wash

Code	Size (L x W x H)	£ each	€ each
WDC-2014W	22.8 x 16.5 x 11cm	10.84	13.01
WDC-2716W	27 x 16 x 12cm	16.40	19.68
WDC-3423W	34 x 23 x 15cm	22.72	27.26
WDC-4130W	41 x 30 x 18cm	32.78	39.34

All items are priced and sold individually

A versatile range of crates with a multitude of different applications. Suitable as a riser, display box or smaller sizes as a table caddy for sauces and cutlery.

Dark Rustic

Code	Size (L x W x H)	£ each	€ each
TR215	25 x 12 x 5cm	7.56	9.07
TR216	25 x 12 x 7.5cm	8.32	9.98
TR220	34 x 12 x 7cm	9.80	11.76
TR225L	35 x 23 x 4cm	11.70	14.04
TR225	35 x 23 x 8cm	13.86	16.63

White Wash

Code	Size (L x W x H)	£ each	€ each
TR215W	25 x 12 x 5cm	7.56	9.07
TR216W	25 x 12 x 7.5cm	8.32	9.98
TR220W	34 x 12 x 7cm	9.80	11.76
TR225LW	35 x 23 x 4cm	11.70	14.04
TR225W	35 x 23 x 8cm	13.86	16.63

All items are priced and sold individually

TR5321 + TR538

TR538

2 x TR5321 + TR538

TR538W

TR5321W

Rustic Wooden Display Crates

- Gastronorm sizing to fit GN Buffet Platters
- Stackable
- Great for use as a cutlery holder, for displaying packaged produce or pastry items when used in conjunction with greaseproof
- Removable dividers
- Compatible with the existing Rustic Crate range
- 53 x 32 x 8cm (L x W x H)

Code	Description	£ each	€ each
TR538	Dark Rustic	43.30	51.96
TR538W	White Wash	43.30	51.96

Rustic Wooden Display Crate Stands

- Available in 2 colours and is the same as TR538 with the added benefit of being on legs
- 53 x 32 x 21cm (L x W x H)

Code	Description	£ each	€ each
TR5321	Dark Rustic	59.94	71.93
TR5321W	White Wash	59.94	71.93

All items are priced and sold individually

Perfect for counter displays and ideal for coffee shops and gourmet cafés.

WDB-4636SBK

WDB-4025S WDB-4630BK

Wicker

- Made from attractive dark wicker material, and also with a black finish

Code	Size (L x W x H)	£ each	€ each
WDB-4025S	Dark - 40 x 25 x 12cm/ 6cm front	11.96	14.35
WDB-4630	Dark - 46 x 30 x 8cm	11.96	14.35
WDB-4636S	Dark - 46 x 36 x 20cm/ 7cm front	20.30	24.36
WDB-4025SBK	Black - 40 x 25 x 12cm/ 6cm Front	11.96	14.35
WDB-4630BK	Black - 46 x 30 x 8cm	11.96	14.35
WDB-4636SBK	Black - 46 x 36 x 20cm/ 7cm Front	20.30	24.36

Black

Natural

Polywicker Display Baskets

- Features stainless steel frame for added strength
- Confirms to food hygiene regulations

Code	Size (L x W x H)	£ each	€ each
PWB-3211BK	Black - 32 x 11 x 5.5cm	7.68	9.22
PWB-3629BK	Black - 36.5 x 29 x 9cm	17.66	21.19
PWB-4631BK	Black - 46 x 31 x 10cm	19.42	23.30
PWB-14	Natural - GN 1/4 - 26.5 x 16 x 7cm	5.66	6.79
PWB-13	Natural - GN 1/3 - 32 x 17.5 x 7cm	6.80	8.16
PWB-12	Natural - GN 1/2 - 32 x 26 x 7cm	8.40	10.08
PWB-11	Natural - GN 1/1 - 53 x 32 x 7cm	15.84	19.01
PWB-14BK	Black - GN 1/4 - 26.5 x 16 x 7cm	5.66	6.79
PWB-13BK	Black - GN 1/3 - 32 x 17.5 x 7cm	6.80	8.16
PWB-12BK	Black - GN 1/2 - 32 x 26 x 7cm	8.40	10.08
PWB-11BK	Black - GN 1/1 - 53 x 32 x 7cm	15.84	19.01

Round Polywicker Baskets

- Features stainless steel frame for added strength
- Confirms to food hygiene regulations
- 26 x 15cm (Ø x H)

Code	Description	£ each	€ each
PWB-26	Natural	6.12	7.34
PWB-26BK	Black	6.12	7.34

WBGN12BK

WBGN11BK

Black Wire Display Baskets

- Perfect for displaying produce or for creating height as part of a display
- Stackable

Code	Size (L x W x H)	£ each	€ each
WBGN12BK	GN 1/2 - 31.3 x 25.3 x 12cm	21.48	25.78
WBGN11BK	GN 1/1 - 51.8 x 31.3 x 12cm	29.72	35.66

All items are priced and sold individually

CDB-3515

CDB-4530

Chrome Display Baskets

- Sturdy chrome build ideal for a range of uses

Code	Size (L x W x H)	£ each	€ each
CDB-3515	35 x 15 x 5cm	6.30	7.56
CDB-3530	35 x 30 x 5cm	8.24	9.89
CDB-4530	45 x 30 x 5cm	12.56	5.07

Cotton Bread Bags

- Great for presenting bread as part of a buffet or on a tabletop
- Machine Washable
- 20 x 14cm (Ø x H)

Code	Description	£ each	€ each
CBB-20	Natural	7.98	9.58
CBB-20BK	Black	7.98	9.58

WPB-13BK WPB-13G

WPB-13

Washable Paper Bags

- Reusable & durable
- Feels like leather, made from paper
- 13cm Bags are ideal for presenting bread at the table
- 7cm Bags are ideal as a sachet holder
- Clean with a damp cloth

Code	Size (Ø x H)	£ each	€ each
WPB-7BK	Black - 7 x 6cm	3.30	3.96
WPB-7	Brown - 7 x 6cm	3.30	3.96
WPB-7G	Grey - 7 x 6cm	3.30	3.96
WPB-13BK	Black - 13 x 10cm	6.20	7.44
WPB-13	Brown - 13 x 10cm	6.20	7.44
WPB-13G	Grey - 13 x 10cm	6.20	7.44
WPB-20BK	Black - 20 x 14cm	10.64	12.77
WPB-20	Brown - 20 x 14cm	10.64	12.77
WPB-20G	Grey - 20 x 14cm	10.64	12.77

All items are priced and sold individually

All Cake Stands/Plates can be used with all Cake Covers (GCC30, 52049A and 52049B).

Acacia Wood Cake Stand

Code	Size (Ø x H)	£ each	€ each
WCS12	33 x 13cm/13 x 5"	30.76	36.91

Stainless Steel Cake Stand

Code	Size (Ø x H)	£ each	€ each
CSHB	33.5 x 17.5cm 13 x 6.5"	19.66	23.59

Glass Cake Stand

Code	Size (Ø x H)	£ each	€ each
DRN860	32 x 11cm	14.06	16.87

Melamine Cake Stands

- Detachable base enables surface to be used as a plate or stand
- Non-slip silicone feet for stability on plate and stand
- 33 x 10cm/13 x 4"

Code	Description	£ each	€ each
MCS33	White	21.08	25.30
MCS33BK	Black	21.08	25.30

Round Serving Board/Cake Plate

- Versatile, reversible board manufactured from acacia wood, see page 151 for more serving boards
- Reverse side is without recess and ideal for use as a serving board for pizza, cheese and more

Code	Size (Ø)	£ each	€ each
WSB33	33cm	16.72	20.06

Clear cake cover 52049A not included

Stainless Steel Cake Plate & Clear Polycarbonate Cover

Code	Description	£ each	€ each
52049	Plate 30.5cm/12" Ø	8.90	10.68
52049A	Cover 30.5cm/12" Ø Depth 12.5cm/4.9"	6.42	7.70

Glass Cake Stand Cover

Code	Size (Ø x H)	£ each	€ each
GCC30	29.8 x 19cm	26.50	31.80

Clear Polystyrene Cake Cover

- Metal handled cake cover
- Maximum cake height 14cm

Code	Size (Ø x H)	£ each	€ each
52049B	30.5 x 16.5cm	9.18	11.02

All items are priced and sold individually

SLT-2TCS

Non-Slip Feet

Slate Cake Stands

- Superbly textured natural edge slate cake stands ideal for high tea with a modern twist
- Supplied flat packed for easy assembly
- Decorative top ring not to be used to lift stand. Hold from the bottom slate
- Rubber feet

Code	Description	£ each	€ each
SLT-2TCS	2-Tier 20/25cm (Ø) Height 23cm/9"	15.52	18.62
SLT-3TCS	3-Tier 12/25/30cm (Ø) Height 34.3cm/13.5"	20.30	24.36

Acacia Wood Display Stand

- Designed to fit GN 1/3 and 1/2 size Natural Slate and GN Melamine Platters
- Foldable for easy storage

Code	Size (L x W x H)	£ each	€ each
WDS1213	38 x 30 x 40cm	23.42	28.10

TJ-1 TJ-15 TJ-2

Large Glass Terrine Jars

- Perfect for food display in coffee shops or pubs alike

Code	Size (Ø x H)	£ each	€ each
TJ-1	11 x 15cm - 1L	3.34	4.01
TJ-15	11 x 20.3cm - 1.5L	3.88	4.66
TJ-2	11 x 26cm - 2L	4.94	5.93

Polycarbonate Cereal Jug

- Supplied with stainless steel hinged lid
- Additional polycarbonate lid provided to help keep cereal fresh

Code	Size	£ each	€ each
CRL180	1.8 Litre/63.25oz	24.94	29.93

BSJ-S BSJ-M BSJ-XL

Biscotti Jars

- Perfect for coffee shop food display

Code	Size (Ø x H)	£ each	€ each
BSJ-S	12.3 x 15cm - 0.6L	4.32	5.18
BSJ-M	13 x 22cm - 1.3L	5.72	6.86
BSJ-XL	19 x 34cm - 4.8L	14.32	17.18

All items are priced and sold individually

Juice Dispenser

- Elegant drinks dispenser suitable for top quality buffet environment
- Stainless steel base and fittings, polycarbonate body
- Dispenser comes complete with removable 1 litre capacity ice chamber, to help keep drinks cool, which also avoids beverage dilution with melted ice
- 60 x 30 x 26cm (H x D x W)

Code	Size	£ each	€ each
1401CR	6.5 Litre	169.00	202.80

Stainless Steel Milk Dispenser

- Stainless steel body
- Dispenser comes complete with removable 1 litre capacity ice chamber, to help keep milk cool, which also avoids dilution with melted ice
- 56 x 35 x 26cm (H x D x W)

Code	Size	£ each	€ each
282-2005	6 Litre	187.80	225.36

Cereal Dispenser

- Acrylic body
- 68 x 26 x 34cm (H x D x W)

Code	Size	£ each	€ each
CD85	8.5 Litre	197.50	237.00

All items are priced and sold individually

Spares

See spares section pages 478 - 479

S8012

S801

Spring Hinged Chafing Dishes

- Premium quality chafing dishes made from high quality stainless steel
- Spring hinged lid can stop at any angle during use
- Lid is detachable for quick and easy cleaning

Code	Size (L x W x H)	£ each	€ each
S8012	GN 1/2- 37 x 35 x 34.5cm 4 Litre Supplied with GN 1/2 65mm Pan & Chafing Fuel Holder	119.20	143.04
S801	GN 1/1- 57.5 x 41 x 34.5cm 8.5 Litre Supplied with GN 1/1 65mm Pan & 2 Chafing Fuel Holders	146.30	175.56

See spares section pages 478 - 479

500W heating element

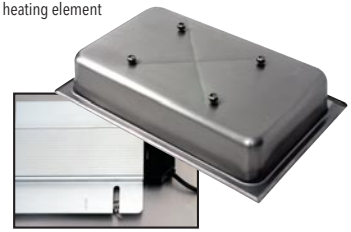

Deluxe Roll Top Chafer

- Premium roll top chafer set consists of a GN 1/1 65mm deep food pan, water basin and 2 fuel holders
- High quality stainless steel construction
- 65 x 45 x 44cm – 8.5L capacity
- Also available with 500W heating element
- Element heats chafing dish at a fraction of the cost of chafing fuel and is removable for easy cleaning
- When element is removed the chafer can be heated with chafing fuel

Code	Size	£ each	€ each
S901	8.5 Litre	221.98	266.38
S901ELEC	8.5 Litre complete with 500W element	321.82	386.18

GN 1/1 Economy Chafer

- Set consists of a GN 1/1 65mm deep food pan, water basin and 2 fuel holders
- Matching cover and stacking frame with lid support
- 59.5 x 35.5 x 31.5cm - 8.5L capacity
- Wet heat only
- Also available with 500W heating element
- Element heats chafing dish at a fraction of the cost of chafing fuel and is removable for easy cleaning
- When element is removed the chafer can be heated with chafing fuel

Code	Description	£ each	€ each
11389PB	Single Pack	53.38	64.06
11389TWIN	Twin Pack	78.78	94.54
11389ELEC	Single Pack complete with 500W element	164.36	197.23

All items are priced and sold individually

Round Deluxe Roll Top Chafer

- Premium quality roll top chafing dish
- High quality stainless steel construction
- 48 x 52 x 45cm
- Comes complete with insert 60mm deep

Code	Size	£ each	€ each
R901	6 Litre	194.58	233.50

Oval Chafing Dish

- Replacement dish/insert 12761 and 12762 see page 296
- 32 x 54 x 30cm

Code	Size	£ each	€ each
22761	5 Litre	66.46	79.75

Stainless Steel Fuel Holder

- For use with gel fuel

Code	Size (L x Ø x H)	£ each	€ each
15007	17 x 9 x 6.5cm	4.70	5.64

All items are priced and sold individually

Chafing Fuels

Diethylene Glycol (DEG) Wick Fuel

6 Hour Fuel

- Best value, per burn hour
- Adjustable wick

Code	Description	Pack	£ each	€ each
GH-600	6 Hour Fuel	24	1.74	2.09

Sold in pack quantities

Gel Fuel

- Convenient packs of 36 x 2 hour tins
- Smoke, soot free and virtually odourless

Code	Description	Pack	£ each	€ each
GH-200	Ethanol 2 Hour Tin	36	1.04	1.25

Sold in pack quantities

Careful usage needed, gel fuel is flammable

See spares section pages 478 - 479

Electric 1/1 Stainless Steel Bain Marie

- GN 1/1 size
- Overall dimensions 59 x 35.5 x 25.5cm (L x W x H)
- 1.2kW power output with variable heat control
- Wet heat only
- Suitable for Gastronorm pans up to 15cm depth
- Temperature range 30 -85°C

Code	Description	£ each	€ each
172-1020	Bain Marie	159.86	191.83

Supplied without pans, GN pans sold separately on page 456 & 457

Soup Kettle

- 10 litre capacity
- Great for soup, gravy and sauces
- Wet heat only

Code	Size	£ each	€ each
175-1005	10 Litre	108.88	130.66

Sold individually

Lid for Bain Marie Pot

Code	Description	£ each	€ each
L10288	Lid for B10288	4.40	5.28

Stainless Steel Bain Marie Pot

Code	Size (Ø x H)	£ each	€ each
B10288	4.2 Litre - 21 x 17cm	11.08	13.30

See spares section pages 478 - 479

All items are priced and sold individually

GenWare Professional Clothing & Footwear

The GenWare back of house clothing and footwear range offers great value and performance through clothing and footwear that is durable and comfortable.

Chef clothing such as jackets, trousers and aprons are made from polycotton blends for ease of laundering and wear resistance. They incorporate many useful features which improve wearability and longevity.

Elsewhere, our Denim Aprons are ideal for front of house staff and are suitable across a range of modern venues including coffee shops and contemporary cocktail bars.

Durable, practical clothing combining great design features with high quality material

Coolback Jacket

Code	Description	£ each	€ each
NJ21	Short Sleeve White	19.10	22.92

- Incorporates the best features of our basic stud jacket
- Large Coolmesh panel (see inset) which helps to regulate body temperature and keep the wearer cool in hot kitchen environment
- 65% Polyester/35% Cotton

To order product, use the code and add size suffix e.g NJ21-M

To Fit Chest	
XS	32" - 34"
S	36" - 38"
M	40" - 42"
L	44" - 46"
XL	48" - 50"
XXL	52" - 54"

Basic Stud Jacket

Code	Description	£ each	€ each
NJ01	Long Sleeve White	16.34	19.61
NJ18	Short Sleeve White	15.48	18.58
NJ19	Long Sleeve Black	17.14	20.57
NJ20	Short Sleeve Black	16.34	19.61

- Simple, durable and comfortable jackets which offer great value and performance in any busy kitchen
- Double breasted
- Press stud fastening
- Hemmed cuff
- Polycotton
- Suitable for commercial laundering

To order product, use the code and add size suffix e.g Long Sleeve in Large is NJ01-L

All items are priced and sold individually

Standard Jacket

Code	Description	£ each	€ each
NJ02	Long Sleeve	20.38	24.46
NJ03	Short Sleeve	19.58	23.50

- Unisex hard wearing jackets
- Double breasted
- Thermometer pocket on sleeve
- Button fastening
- Polycotton
- Suitable for commercial laundering
- Available in white only

To order product, use the code and add size suffix
e.g Long Sleeve in Large is NJ02-L

To Fit Chest	
XS	32" - 34"
S	36" - 38"
M	40" - 42"
L	44" - 46"
XL	48" - 50"
XXL	52" - 54"

Superior Jacket

Spares

Code	Description	£ each	€ each
NJ08	Long Sleeve	23.66	28.39
NJ09	Short Sleeve	22.82	27.38

- Unisex traditional style, designed for comfort and practicality
- Double breasted
- Thermometer pocket on sleeve
- 12 removable black stud buttons
- Spare stud buttons available
- Polycotton
- Suitable for commercial laundering
- Available in white only

To order product, use the code and add size suffix
e.g Long Sleeve in Large is NJ08-L

All items are priced and sold individually

See spares section pages 478 - 479

To Fit Waist	
XS	26" - 28"
S	30" - 32"
M	34" - 36"
L	38" - 40"
XL	42" - 44"
XXL	46" - 48"

Baggies

- Trousers designed for everyday comfort in the kitchen
- Polycotton
- 33" inside leg
- Elastic waistband and drawstring
- 1 back/2 front pockets

Code	Description	£ each	€ each
NB01	Black	18.76	22.51
NB02	Blue & White - Small Check	21.54	25.85
NB03	Black & White - Large Check	21.54	25.85

To order product, use the code and add size suffix
e.g Black in Large is NB01-L

Butchers Aprons

- Reinforced corner piece where tape meets the apron for longevity
- 100% Cotton

Code	Description	£ each	€ each
NA08BK	Black 70 x 100cm	8.16	9.79
NA08	Navy 70 x 100cm	8.16	9.79
NA12	Navy 71 x 76cm	7.32	8.78

Waterproof Butchers PVC Stripe Apron

- Reinforced corner piece where tape meets the apron for longevity
- 100% waterproof PVC construction
- Easy wipe clean finish

Code	Description	£ each	€ each
NA11	72 x 100cm	8.48	10.18

All items are priced and sold individually

Bib Aprons

- Reinforced corner piece where tape meets the apron for longevity
- 65% Polyester/35% Cotton

Code	Description	£ each	€ each
NA01	White 70 x 100cm	6.88	8.26
NA03	Black 70 x 90cm	8.16	9.79

Waist Aprons

- Reinforced corner piece where tape meets the apron for longevity
- 65% Polyester/35% Cotton

Code	Description	£ each	€ each
NA10	Black 90 x 70cm with Split Pocket	7.78	9.34
NA04	Black 90 x 70cm	7.34	8.81
NA02	White 90 x 70cm	5.70	6.84

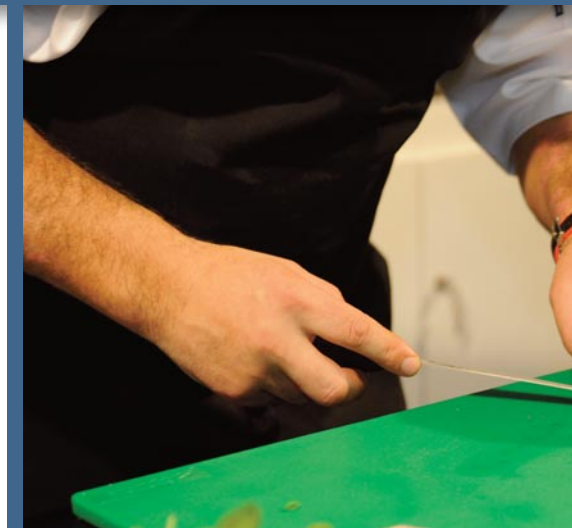

Long Apron

- Reinforced corner piece where tape meets the apron for longevity
- Features split pocket
- 65% Polyester/35% Cotton

Code	Description	£ each	€ each
NA07	Black 70 x 90cm	8.16	9.79

Short Aprons

- Reinforced corner piece where tape meets the apron for longevity
- 65% Polyester/35% Cotton

Code	Description	£ each	€ each
NA05	Black 70 x 37cm	4.92	5.90
NA06	Black 70 x 37cm with Split Pocket	7.34	8.81

Black Money Pocket Apron

- Provides an easy, hands-free way to carry essentials on the go
- 65% Polyester/35% Cotton

Code	Description	£ each	€ each
NA13	Black 44 x 29cm	4.78	5.74

All items are priced and sold individually

NA20 NA21 NA26 NA27

NA22 NA23 NA28 NA29

Denim Aprons

- Features a split front pocket
- Ideal for front of house use

Code	Description	£ each	€ each
NA20	Waist - 90 x 70cm - Unwashed Denim (Dark)	8.68	10.42
NA21	Waist - 90 x 70cm - Washed Denim (Light)	8.68	10.42
NA26	Waist - 90 x 70cm - Light Blue Denim	8.68	10.42
NA27	Waist - 90 x 70cm - Double Denim	8.68	10.42
NA22	Bib - 70 x 90cm - Unwashed Denim (Dark)	9.76	11.71
NA23	Bib - 70 x 90cm - Washed Denim (Light)	9.76	11.71
NA28	Bib - 70 x 90cm - Light Blue Denim	9.76	11.71
NA29	Bib - 70 x 90cm - Double Denim	9.76	11.71

Denim Money Aprons

- Features 2 zipped and 2 open front pockets
- Adjustable clipped strap
- Ideal for front of house use
- 44 x 30cm

Code	Description	£ each	€ each
NA24	Unwashed Denim (Dark)	8.68	10.42
NA25	Washed Denim (Light)	8.68	10.42
NA30	Light Blue Denim	8.68	10.42
NA31	Double Denim	8.68	10.42

White Cotton Gloves

- Can be placed under vinyl disposable gloves to keep hands warm in cold food preparation zones
- Comfortable glove if worn for long periods
- Suitable for use as a serving glove

Code	Description	£ bag	€ bag
GINCWO	Gloves (10 Pairs)	12.64	15.17

Neckerchiefs

- Suitable for commercial laundering

Code	Description	£ each	€ each
NH04	White	3.28	3.94
NH05	Black	3.28	3.94

Baseball Cap

- Complementing and expanding our range of chef headwear the black baseball cap is becoming ever more popular headwear in the kitchen
- One size fits all

Code	Description	£ each	€ each
NH06	Black	3.82	4.58

Beanies

- Complete with airvent holes for cool heads!
- One size fits all

Code	Description	£ each	€ each
NH01	Black	4.92	5.90
NH02	White	4.92	5.90
NH03	Big Check	4.92	5.90

All items are priced and sold individually

Toffeln Ezi-Klog

- Extremely lightweight, weighing less than 180g per clog
- SRC rated, slip-resistant, CE marked and antistatic
- Closed-top protection and angled side vents that prevent fluid penetration
- Washable to 50ºC
- Anti-microbial and recyclable

Code	Size	£ pair	€ pair
0815-04	UK4 - EU37	47.74	57.29
0815-05	UK5 - EU38	47.74	57.29
0815-06	UK6 - EU39	47.74	57.29
0815-07	UK7 - EU41	47.74	57.29
0815-08	UK8 - EU42	47.74	57.29
0815-09	UK9 - EU43	47.74	57.29
0815-10	UK10 - EU44	47.74	57.29
0815-11	UK11 - EU46	47.74	57.29
0815-12	UK12 - EU47	47.74	57.29

Ezi-Klog is made from lightweight E-tech™ material that is anti-bacterial, anti-microbial and recyclable

Ezi-Klog® Features

1. **Adjustable position heel strap**
   Adjustable heel strap can be worn in forward or back positions
2. **Closed-in heel**
   Specially designed to hold your heel securely
3. **Antistatic**
   Shock absorbing antistatic heel device specifically incorporated to meet static sensitive situations
4. **Side Vents**
   Side vents specially shaped to prevent fluid penetration
5. **Grip-Safe™ Rubber Sole**
   Unique Grip-Safe sole not only gives excellent slip resistance, but also offers a much greater penetration resistance than other lightweight footwear available over the whole sole area

Toffeln Safety Lite Slip on Shoes

Code	Size	£ pair	€ pair
04160-04	UK4 - EU37	50.14	60.17
04160-05	UK5 - EU38	50.14	60.17
04160-06	UK6 - EU39	50.14	60.17
04160-065	UK6.5 - EU40	50.14	60.17
04160-07	UK7 - EU41	50.14	60.17
04160-08	UK8 - EU42	50.14	60.17
04160-09	UK9 - EU43	50.14	60.17
04160-10	UK10 - EU44	50.14	60.17
04160-105	UK10.5 - EU45	50.14	60.17
04160-11	UK11 - EU46	50.14	60.17
04160-12	UK12 - EU47	50.14	60.17

- Ergonomically designed safety shoes made from Action-Breathe uppers, a high tech S2 material
- This alternative to leather is stronger, highly resistant, durable, waterproof and actually breathes
- SRC rated Slip Resistance and anti-static sole
- 200J steel toe cap

Toffeln Safety Lite Clogs

Code	Size	£ pair	€ pair
03151-04	UK4 - EU37	46.56	55.87
03151-05	UK5 - EU38	46.56	55.87
03151-06	UK6 - EU39	46.56	55.87
03151-065	UK6.5 - EU40	46.56	55.87
03151-07	UK7 - EU41	46.56	55.87
03151-08	UK8 - EU42	46.56	55.87
03151-09	UK9 - EU43	46.56	55.87
03151-10	UK10 - EU44	46.56	55.87
03151-105	UK10.5 - EU45	46.56	55.87
03151-11	UK11 - EU46	46.56	55.87
03151-12	UK12 - EU47	46.56	55.87

- Ergonomically designed safety shoes made from Action-Breathe uppers, a high tech S2 material
- This alternative to leather is stronger, highly resistant, durable, waterproof and actually breathes
- SRC rated Slip Resistance and anti-static sole
- 200J steel toe cap
- Adjustable velcro strap

All items are priced and sold individually

Blue Lightly Powdered Vinyl Gloves

- Blue gloves designed for use in catering and food service environments
- Blue is widely used and recommended in food service for traceability
- CE Approved and latex free
- Lightly powdered for easing donning and protection from sweat residue
- Food safe, suitable for handling food products
- 100 gloves per dispenser box with easy to use perforated top

Code	Size	£ box	€ box
GD11-MED	Medium	5.38	6.46
GD11-LRG	Large	5.38	6.46

Chef's Disposable Paper Forage Hat

- Widely used in foodservice for presentation and protection for hygiene purposes
- One size fits all
- 100 hats per bag

Code	Description	£ bag	€ bag
DM07W	Forage Hat	12.52	15.02

Blue Disposable Polyethene Apron

- Offering light protection against spillage
- Blue is widely used and recommended in foodservice for traceability
- One size fits all
- 100 aprons per dispenser bag

Code	Size	£ bag	€ bag
EBA	42 x 27"	5.86	7.03

All items are priced and sold individually

Trays

GenWare trays offer a comprehensive range of styles to suit all establishments, uses and budgets.

Fast food trays, made from polypropylene offer a bright, value option with a skid resistant surface.

Wood laminate trays give a great blend of rigidity and lightness. Grip trays come in either an economy polypropylene version, with excellent non-slip surface for secure glass and plate transportation, even when wet, or the stronger fibreglass grip trays, which have the added advantage of being dishwasher safe.

Luna Black Trays reflect a modern, stylish design whilst maintaining properties typical of traditional foodservice trays and are perfect for use across a variety of establishments. Acacia wood Butler Trays will add sophistication to your serveware, combining functionality with style.

Versatile ranges of trays for safe, practical and efficient food and drink service

Black & Dark Granite Wood Veneer Trays

- 46 x 34cm

Code	Description	£ each	€ each
PT4634DG	Dark Granite	8.16	9.79
PT4634BK	Black	8.16	9.79

Lightwood Birch Laminated Trays

Code	Size (L x W)	£ each	€ each
LT4333	43 x 33cm	8.76	10.51
LT4634	46 x 34cm	8.48	10.18

Darkwood Laminated Round Non-Slip Tray

Code	Size (Ø)	£ each	€ each
NSDT27	27cm	8.30	9.96

Luna Black Trays

- A modern, stylish design of food service tray
- Skid resistant surface
- Stackable
- Made from ABS

Code	Size (L x W)	£ each	€ each
LBT-3525	35 x 25cm	7.12	8.54
LBT-4535	45 x 35cm	10.68	12.82

Darkwood Mahogany Laminated Trays

Code	Size (L x W)	£ each	€ each
DT3628	36 x 28cm	5.24	6.29
DT4333	43 x 33cm	6.72	8.06
DT4634	46 x 34cm	7.12	8.54
DT4837	48 x 37cm	8.74	10.49
DT6045	60 x 45cm	14.24	17.09

Non-Slip

NSDT4634	46 x 34cm	9.28	11.14

Butler Trays

- Add sophistication to your serveware with these modern Butler Trays. Made from Acacia wood, the Butler trays combine practicality with style.
- Modern contemporary design
- Acacia wood construction

Code	Size (L x W x H)	£ each	€ each
BT4432	Natural - 44 x 32 x 4.5cm	17.16	20.59
BT4938	Natural - 49 x 38.5 x 4.5cm	19.14	22.97
BT5342	Natural - 53.5 x 42.5 x 4.5cm	23.18	27.82
BT6448	Natural - 64 x 48 x 4.5cm	28.10	33.72
BT4432BK	Black - 44 x 32 x 4.5cm	19.22	23.06
BT4938BK	Black - 49 x 38.5 x 4.5cm	21.44	25.73
BT5342BK	Black - 53.5 x 42.5 x 4.5cm	25.94	33.13
BT6448BK	Black - 64 x 48 x 4.5cm	31.48	37.78

All items are priced and sold individually

Regular Tread Trays

- Rubber non-slip surface prevents slipping of glass and dinnerware
- Great value
- Wipe clean or handwash

Black Round Tread Trays

Code	Size (Ø)	£ each	€ each
GG1100BLK	27.9cm/11"	4.20	5.04
GG1400BLK	35.5cm/14"	4.94	5.93
GG1600BLK	40.6cm/16"	8.06	9.67

Black Rectangular Tread Trays

Code	Size (L x W)	£ each	€ each
GG1216BLK	40.6 x 30.5cm	8.52	10.22
GG1418BLK	45.7 x 36.5cm	8.06	9.67
GG1520BLK	50.8 x 38.1cm	11.48	13.78
GG1826BLK	66 x 45.7cm	19.58	23.50

Black Oval Tread Tray

Code	Size (L x W)	£ each	€ each
GG2700BLK	68.6 x 56.5cm	22.02	26.42

Tray Stand

Code	Size (W x H)	£ each	€ each
1815	42 x 84cm/16.5 x 33"	32.60	39.12

Tray needs to be at least 45.7cm/18" wide to fit tray stand

All items are priced and sold individually

Fibreglass Tread Trays

- Rubber non-slip surface prevents slipping of glass and dinnerware
- Heavy duty construction with metal re-enforcement rods prevents warping

Black Round Fibreglass Tread Trays

Code	Size (Ø)	£ each	€ each
1100GR-004	27.9cm/11"	8.28	9.94
1400GR-004	35.5cm /14"	10.14	12.17
1600GR-004	40.6cm /16"	14.68	17.62

Black Oval Fibreglass Tread Tray

Code	Size (L x W)	£ each	€ each
3100GR-004	78.7 x 58.5cm	67.52	81.02

Mahogany Tray Stand

Code	Size (W x H)	£ each	€ each
1815WD	42 x 84cm/16.5 x 33"	42.14	50.57

Tray needs to be at least 42cm/16" wide to fit tray stand

Copper Round Tray

Code	Size (Ø)	£ each	€ each
52039C	30cm/12"	20.18	24.22

Stainless Steel Round Trays

- Rolled edge

Code	Size (Ø)	£ each	€ each
52039	30cm/12"	5.66	6.79
52139	35cm/14"	8.46	10.15
52239	40cm/16"	11.28	13.54

Non Slip Stainless Steel Round Tray

- Integrated non-slip surface helps prevent spillages and breakages

Code	Size (Ø)	£ each	€ each
52039NS	30cm/12"	10.84	13.01

Stainless Steel Bar Tray

- A simple and elegantly designed tray perfect serving sophisticated drinks
- 30cm/12" surface area

Code	Size (Ø)	£ each	€ each
52138	35cm/14"	11.94	14.33

Fast Food Trays

- Economical lightweight polypropylene trays
- Skid resistant surface
- Drying and stacking lugs

Black
Red
Blue
Green
Brown

Code	Colour	Size (L x W)	£ each	€ each
CT1014-03	Black	35.6 x 27.5cm	2.58	3.10
CT1014-05	Red	35.6 x 27.5cm	2.58	3.10
CT1014-14	Blue	35.6 x 27.5cm	2.58	3.10
CT1216-03	Black	41.5 x 30.5cm	3.28	3.94
CT1216-05	Red	41.5 x 30.5cm	3.28	3.94
CT1216-14	Blue	41.5 x 30.5cm	3.28	3.94
CT1216-08	Green	41.5 x 30.5cm	3.28	3.94
CT1216-69	Brown	41.5 x 30.5cm	3.28	3.94
CT1418-03	Black	45.7 x 35.6cm	4.22	5.06
CT1418-05	Red	45.7 x 35.6cm	4.22	5.06
CT1418-14	Blue	45.7 x 35.6cm	4.22	5.06
CT1418-08	Green	45.7 x 35.6cm	4.22	5.06
CT1418-69	Brown	45.7 x 35.6cm	4.22	5.06

All items are priced and sold individually

Chef Knives

The GenWare professional chef knife collection consists of a wide choice of knives and accessories available through both GenWare and the German Knife manufacturer, Giesser.

GenWare black-handled and colour coded range of professional chef knives offer a full tang blade, with razor sharp molybdenum steel blade, which conforms to BS8442-5, giving initial sharpness and cutting edge retention. Larger knives have softgrip handles which give comfortable and positive handling.

Knife sets offer a pre-selected range of knives, ideal for chef colleges, students and professional chefs. Knife cases are designed to carry knives and knife sets safely, offering protection from damage and injury.

Giesser knives, designed and manufactured in Germany, provide an industry leading combination of initial sharpness, cutting edge retention and value for money.

A comprehensive range of professional chef knives for all needs and budgets

GenWare black-handled and colour coded range of professional chef knives offer a full tang blade, with razor sharp molybdenum steel blade, which conforms to BS8442-5, giving initial sharpness and cutting edge retention.

Turning Knife

Code	Size	£ each	€ each
K-T2	5.1cm/2.5"	2.66	3.19

Vegetable Knife

Code	Size	£ each	€ each
K-V4	10.2cm/4"	2.82	3.38

Chef Knives

Code	Size	£ each	€ each
K-C6	15.2cm/6"	8.90	10.68
K-C8	20.3cm/8"	11.46	13.75
K-C10	25.4cm/10"	12.74	15.29

Tomato Knife - Serrated

Code	Size	£ each	€ each
K-T4SER	10.2cm/4"	3.26	3.91

Rigid Boning Knife

Code	Size	£ each	€ each
K-BN5	12.7cm/5"	7.64	9.17

Bread Knife - Serrated

Code	Size	£ each	€ each
K-BR8	20.3cm/8"	11.60	13.92

Paring Knives

Code	Size	£ each	€ each
K-P3	7.6cm/3"	2.66	3.19
K-P4	10.2cm/4"	2.98	3.58

Flexible Filleting Knife

Code	Size	£ each	€ each
K-F6	15.2cm/6"	8.90	10.68

Universal/Pastry Knife - Serrated

Code	Size	£ each	€ each
K-U10SER	25.4cm/10"	11.46	13.75

All items are priced and sold individually

Age restricted products; not for sale to persons under the age of 18

Slicing Knives

Code	Size	£ each	€ each
K-S10SER	25.4cm/10"	12.74	15.29
K-S12SER	30.5cm/12" - Serrated	14.00	16.80

Steak Knife

Code	Size	£ each	€ each
K-SK10	25.4cm/10"	14.00	16.80

Flexible Palette Knife

Code	Size	£ each	€ each
K-PT8	20.3cm/8"	8.90	10.68

Cranked Flexible Palette Knife

Code	Size	£ each	€ each
K-CPT8	19cm/7.5"	5.86	7.03

Carving Fork

Code	Size	£ each	€ each
K-FK6	15.2cm/6"	11.44	13.73

Sharpening Steels

Code	Size	£ each	€ each
K-ST10	25.4cm/10"	10.18	12.22
K-ST12	30.5cm/12"	11.10	13.32

Oval Diamond Steel

Code	Size	£ each	€ each
K-DST10	25.4cm/10"	18.38	22.06

Age restricted products; not for sale to persons under the age of 18

All items are priced and sold individually

Knife Sharpeners

- Two step coarse and fine sharpening design
- Non-skid feet for safe sharpening
- Not suitable for serrated knives
- KS1 features an ergonomically designed soft grip handle
- KS2 features a suction cup for a safer and more convenient way to sharpen with one hand

Code	Description	£ each	€ each
KS1	Sharpener	18.72	22.46
KS2	Sharpener	12.00	14.40

NEW

Stainless Steel Kitchen Scissors

- 20.3cm/8"

Code	Description	£ each	€ each
SCIS7	Black	2.80	3.36
SCIS7G	Green	3.86	4.63
SCIS7Y	Yellow	3.86	4.63
SCIS7R	Red	3.86	4.63
SCIS7BL	Blue	3.86	4.63

Peeler

Code	Size	£ each	€ each
K-PEEL	10.2cm/4"	2.16	2.59

Speed Peeler

Code	Size	£ each	€ each
PEELSP	10.2cm/4"	1.74	2.09

Heavy Duty Peeler

- Extra large handle

Code	Size	£ each	€ each
PEELHD	10.2cm/4"	3.00	3.60

Bar Knife - Serrated

Code	Size	£ each	€ each
K-BAR4	10.2cm/4"	3.50	4.20

All items are priced and sold individually

Age restricted products; not for sale to persons under the age of 18

7 Piece Garnishing Tool Set

Code	Description	£ each	€ each
GTLSET7	7 Piece Set & Wallet	29.86	35.83

Set includes -
APCR, BTCL, CLCT, LMZT, MB22, PS2230, PEELHD, K-WLT7

Tool Wallet

- Press stud fastening roll up tool wallet
- Suitable for garnishing tools and knives under 10.2cm/4"

Code	Description	£ each	€ each
K-WLT7	7 Compartment	4.78	5.74

Tools not included

Garnishing Tools

- Range of high quality garnishing tools
- Available individually or as a complete set including a handy 7 piece wallet

Apple Corer

Code	Description	£ each	€ each
APCR	Apple Corer	4.20	5.04

Butter Curler

Code	Description	£ each	€ each
BTCL	Butter Curler	4.20	5.04

Canele Cutter

Code	Description	£ each	€ each
CLCT	Canelle Cutter	4.20	5.04

Lemon Zester

Code	Description	£ each	€ each
LMZT	Lemon Zester	4.20	5.04

Melon Baller

Code	Size	£ each	€ each
MB22	22mm Ø	4.20	5.04

Paris Scoop

- Double end scoop

Code	Size	£ each	€ each
PS2230	22/30mm Ø	7.78	9.34

Round Tip Chef Tweezers

Code	Size	£ each	€ each
951430	31cm	10.56	12.67

Knife Case

- Folio style design with hard sides to protect both the knives and the user

Code	Description	£ each	€ each
K-CASE7	7 Compartment	12.90	15.48

Knives not included

Knife Case

- Excellent design that combines the best features of both a wallet and a case
- Compact design but with solid feel and additional shoulder strap

Code	Description	£ each	€ each
K-CASE10	10 Compartment	12.90	15.48

Knives not included

Canvas Knife Wallet

- 60 x 68cm

Code	Description	£ each	€ each
K-WLT14	14 Compartment	9.48	11.38

Knives not included

Knife Case

Code	Description	£ each	€ each
K-CASE16	16 Compartment	25.44	30.53

Knives not included

Magnetic Knife Racks

- Modern, sleek design
- Maximum individual knife weight 2Kg

Code	Size	£ each	€ each
MKR14	35.6cm/14"	21.04	25.25
MKR18	45.7cm/18"	24.50	29.40

Stainless Steel Knife Box

- Knife protector built in
- Holds 7 knives (2 x 11.3cm, 5 x 5.3cm) and 2 sharpening steels (2 x 2cm Ø)
- Designed for wall mounting

Code	Size (H x L x W)	£ each	€ each
32100	30.5 x 30.5 x 6.5cm 12 x 12 x 2.5"	21.18	25.42

Magnetic Knife Racks

- High quality construction
- Maximum individual knife weight 500g

Code	Size	£ each	€ each
109-15B	38.1cm/15"	6.70	8.04
109-20B	55.9cm/22"	8.28	9.94

7 Piece Professional Knife Set

- 7 Piece knife set and knife wallet

Code	Description	£ each	€ each
KNIFESET7	7 Piece Set & Wallet	47.42	56.90

Set includes -
K-P3, K-C8, K-BN5, K-F6, K-PT8, K-ST10, K-PEEL, **K-WLT14**

10 Piece Professional Knife Set

- 10 Piece knife set and heavy duty knife case

Code	Description	£ each	€ each
KNIFESET10	10 Piece Set & Case	71.10	85.32

Set includes -
K-T2, K-P3, K-T4SER, K-C8, K-BN5, K-F6, K-S10SER, K-PT8, K-ST10, K-PEEL, **K-CASE16**

Deluxe 15 Piece Knife Set

- 15 knife set and heavy duty knife case
- Our most complete knife set, containing a wide range of large and small knives and accessories

Code	Description	£ each	€ each
KNIFESET15	15 Piece Set & Case	108.22	129.86

Set includes -
K-C10, K-C8, K-C6, K-F6, K-BN5, K-U10SER, K-PT8, K-T4SER, K-P3, K-T2, K-FK6, SCIS7, K-ST12, K-BR8, K-S12SER, **K-CASE16**

GenWare colour coded knives can help eliminate cross contamination and ensure food preparation complies with the Food Safety Act of 1990. Complies with HACCP food regulations.

Guide to Knife Usage

- SALAD & FRUIT PRODUCTS
- RAW MEAT
- BAKERY & DAIRY PRODUCTS
- COOKED MEATS
- VEGETABLE PRODUCTS
- RAW FISH
- ALLERGEN

Rigid Boning Knives

- 12.7cm/5"

Code	Description	£ each	€ each
K-BN5BL	Blue	4.70	5.64
K-BN5R	Red	4.70	5.64

Vegetable Knives

- 10.2cm/4"

Code	Description	£ each	€ each
K-V4BL	Blue	1.50	1.80
K-V4BR	Brown	1.50	1.80
K-V4G	Green	1.50	1.80
K-V4R	Red	1.50	1.80

Flexible Filleting Knives

- 15.2cm/6"

Code	Description	£ each	€ each
K-F6BL	Blue	4.94	5.93
K-F6R	Red	4.94	5.93

6" Chef Knives

- 15.2cm/6"

Code	Description	£ each	€ each
K-C6BR	Brown	7.28	8.74
K-C6G	Green	7.28	8.74
K-C6R	Red	7.28	8.74
K-C6W	White	7.28	8.74
K-C6Y	Yellow	7.28	8.74

8" Chef Knives

- 20.3cm/8"

Code	Description	£ each	€ each
K-C8BL	Blue	7.84	9.41
K-C8BR	Brown	7.84	9.41
K-C8G	Green	7.84	9.41
K-C8R	Red	7.84	9.41
K-C8W	White	7.84	9.41
K-C8Y	Yellow	7.84	9.41
K-C8P	Purple	7.84	9.41

Age restricted products; not for sale to persons under the age of 18

All items are priced and sold individually

10" Chef Knives

- 25.4cm/10"

Code	Description	£ each	€ each
K-C10BR	Brown	10.40	12.48
K-C10G	Green	10.40	12.48
K-C10R	Red	10.40	12.48
K-C10W	White	10.40	12.48
K-C10Y	Yellow	10.40	12.48

Bread Knife - Serrated

- 20.3cm/8"

Code	Description	£ each	€ each
K-BR8W	White	5.16	6.19

Slicing Knives

- 30.5cm/12"

Code	Description	£ each	€ each
K-S12SERW	White	6.78	8.14
K-S12SERY	Yellow - Serrated	6.78	8.14

Palette Knife

- 20.3cm/8"

Code	Description	£ each	€ each
K-PT8W	White	4.16	4.99

6 Piece Colour Coded Set

- Great value starter knife set and wallet

Code	Description	£ each	€ each
KWLTCOLOUR6	6 Piece Set & Wallet	44.36	53.23

Sets includes -
K-S12SERY, K-C10R, K-C8BR, K-F6BL, K-BN5R, K-V4G, K-WLT14

All items are priced and sold individually

Age restricted products; not for sale to persons under the age of 18

10 Piece Colour Coded Set

- 10 piece colour coded knife set and heavy duty knife case
- Improve kitchen hygiene and help prevent cross contamination with colour coded chief knives

Code	Description	£ each	€ each
KCASECOL10	10 Piece Set & Case	67.64	81.17

Set includes -
K-PT8W, K-BR8W, K-C10R, K-S12SERY,
K-V4BR, K-V4G, KBN5R, K-F6BL, K-C8G, C8BR, **K-CASE16**

15 Piece Colour Coded Set

- 15 piece colour coded knife set and heavy duty knife case
- Our most comprehensive colour coded knife set including a wide range of colour coded knives and accessories

Code	Description	£ each	€ each
KCASECOL15	15 Piece Set & Case	98.38	118.06

Set includes -
K-C8BR, K-C10G, K-C10R, K-BR8W, K-PT8W, K-S12SERY, K-ST12,
K-FK6, SCIS7, K-PEEL, K-V4BR, K-V4G, K-BN5R, K-F6BL, K-C6Y,
K-CASE16

GIESSER
MADE IN GERMANY

Giesser Knives, manufactured in southern Germany, are developed to the highest standards and utilise the very best materials. They are constructed through the combined use of modern industrial automation alongside traditional hand craft skill. Giesser Knives are well known in Germany for their strength, retention of sharpness and reliability.

Professional Chef

An excellent knife featuring an ergonomic rubber thermoplastic handle ideal for professionals and students alike.

- Quality steel vacuum heated for optimum strength and machine and hand sharpened for premium performance
- Handle offers excellent slip resistance
- Razor sharp blade with great longevity for retaining sharp cutting edge
- Protective hand guard prevents the hand from slipping when holding the knife

Chef Knives

Code	Size	£ each	€ each
8455-16	16cm/6.25"	20.30	24.36
8455-20	20cm/7.75"	22.70	27.24
8455-23	23cm/9"	27.48	32.98
8455-26	26cm/10.25"	29.28	35.14
8455-31	31cm/12.25"	35.82	42.98

Turning Knife

Code	Size	£ each	€ each
8545-SP-6	6cm/2.25" (Hard Handle)	4.26	5.11

Tomato Knife - Serrated

Code	Size	£ each	€ each
8365-WSP-11	11cm/4.25" (Hard Handle)	5.10	6.12

Vegetable/Paring Knives

Code	Size	£ each	€ each
8315-SP-8	8cm/3.25"	4.26	5.11
8315-SP-10	10cm/4" (Hard Handle)	4.78	5.74

Boning Knife - Rigid

Code	Size	£ each	€ each
3105-13	13cm/5"	16.48	19.78

Santoku Knife - Scalloped

Code	Size	£ each	€ each
8269-WWLK-18	18cm/7"	29.28	35.14

Vegetable/Paring Knife - Serrated

Code	Size	£ each	€ each
8315-WSP-8	8cm/3.25" (Hard Handle)	4.32	5.18

Filleting Knives - Flexible

Code	Size	£ each	€ each
7365-16-E85	16cm/6"	19.90	23.88
7365-18	18cm/7"	22.30	26.76

Bread Knife - Serrated

Code	Size	£ each	€ each
8355-W-21	21cm/8.25"	21.24	25.49

All items are priced and sold individually

Age restricted products; not for sale to persons under the age of 18

Curved Pastry Knife - Serrated

Code	Size	£ each	€ each
8265-W-25	25cm/9.75"	26.28	31.54

Slicing Knives - Plain

Code	Size	£ each	€ each
7705-25	25cm/9.75"	26.28	31.54
7705-31	31cm12.25"	32.24	38.69

Slicing Knives - Serrated

Code	Size	£ each	€ each
7705-W-25	25cm/9.75"	26.28	31.54
7705-W-31	31cm/12.25"	32.24	38.69

Salmon Knife - Scalloped

Code	Size	£ each	€ each
8475-WWL-31	31cm/12.25"	38.20	45.84

Butchers/Steak Knife

Code	Size	£ each	€ each
6005-24	24cm/9.5"	30.46	36.55

Meat Cleaver

Code	Size	£ each	€ each
6645-15	15cm/6" 400g Blade (Hard Handle)	39.40	47.28

Age restricted products; not for sale to persons under the age of 18

All items are priced and sold individually

A unique knife featuring a textured rubber handle, perfect for a busy commercial kitchen environment.

Bread Knife - Serrated

Code	Size	£ each	€ each
218355-W-21	21cm/8"	23.86	28.63

Filleting Knife - Flexible

Code	Size	£ each	€ each
217365-16	16cm/6.25"	22.30	26.76

- Quality steel vacuum heated for optimum strength and machine and hand sharpened for premium performance
- Textured, soft grip and slide proof handle with a solid core for absolute stability
- Razor sharp blade with great longevity for retaining sharp cutting edge
- Protective hand guard prevents the hand from slipping when holding the knife

Curved Universal/Pastry Knife - Serrated

Code	Size	£ each	€ each
218265-W-25	25cm/9.75"	28.66	34.39

Chef Knife - Narrow

Code	Size	£ each	€ each
218456-16	16cm/6.25"	22.70	27.24

Vegetable/Paring Knives

Code	Size	£ each	€ each
218315-8	8cm/3.25"	6.66	7.99
218315-10	10cm/4"	7.16	8.59

Tomato Knife - Serrated

Code	Size	£ each	€ each
218365-W-11	11cm/4.25"	7.50	9.00

Slicing Knives - Serrated

Code	Size	£ each	€ each
217705-W-25	25cm/9.75"	28.66	34.39
217705-W-31	31cm/12.25"	38.20	45.84

Chef Knives - Broad

Code	Size	£ each	€ each
218455-20	20cm/7.75"	25.08	30.10
218455-23	23cm/9"	29.86	35.83

Boning Knife - Rigid

Code	Size	£ each	€ each
12316-15	15cm/6"	19.10	22.92

All items are priced and sold individually

Age restricted products; not for sale to persons under the age of 18

The ultimate premium quality forged knife for the modern chef.

- The blade is forged from a single piece of steel with a particularly high carbon content to ensure exceptionally long durability of the cutting edge and extraordinary sharpness
- Stainless steel rivets to keep handle attached perfectly for the life of the knife and to protect against rust and shrinking
- Smooth finish with exceptional sharpness achieved through the hand of a master craftsman
- Ergonomically designed handle with soft edges to enable perfect grip and precise guidance

Turning Knife

Code	Size	£ each	€ each
8643-6	6cm/2.25"	36.42	43.70

Vegetable/Paring Knife

Code	Size	£ each	€ each
8640-8	8cm/3.25"	38.20	45.84

Boning Knife - Riged

Code	Size	£ each	€ each
8663-15	15cm/6"	57.92	69.50

Filleting Knife - Flexible

Code	Size	£ each	€ each
8664-18	18cm/7"	65.66	78.79

Chef Knives

Code	Size	£ each	€ each
8680-20	20cm/7.75"	79.98	95.98
8680-23	23cm/9"	87.76	105.31
8680-25	25cm/9.75"	101.48	121.78

Slicing Knife - Serrated

Code	Size	£ each	€ each
8661-W-25	25cm/9.75"	85.98	103.18

Slicing Knife - Plain Pointed

Code	Size	£ each	€ each
8670-25	25cm/9.75"	85.98	103.18

Age restricted products; not for sale to persons under the age of 18

All items are priced and sold individually

Palette/Flexible Spatulas

Code	Size	£ each	€ each
8215-16	16cm/6.25"	16.12	19.34
8215-21	21cm/8.25"	18.52	22.22
8215-26	26cm/10.25"	20.90	25.08
8215-31	31cm/12.25"	23.30	27.96

Confectioners Spatula

Code	Size	£ each	€ each
8205-10	10cm/4"	13.16	15.79

8235-21

8235-12

Cranked Flexible Palette Knives

Code	Size	£ each	€ each
8235-12	12cm/4.75"	15.52	18.62
8235-21	21cm/8.25"	19.10	22.92

Flexible Cranked Turner

Code	Size	£ each	€ each
823914S	13cm/5"	23.42	28.10

Universal Scissors

Code	Size	£ each	€ each
9506	21.5cm/8.5"	28.66	34.39

Speed Peeler

Code	Description	£ each	€ each
8249-RAP	Peeler	3.00	3.60

Peeler

Code	Description	£ each	€ each
8249	Peeler	5.72	6.86

Sharpening Steels

Code	Size	£ each	€ each
9924-25	25cm/9.75"	21.50	25.80
9924-31	31cm/12"	29.86	35.83

All items are priced and sold individually

Age restricted products; not for sale to persons under the age of 18

7 Piece Knife Set

- 7 piece Giesser professional knife set and 10 compartment knife case.

Code	Description	£ each	€ each
GSRKSET7	7 Piece Knife Set & Case	118.16	141.79

Set includes -
8315-SP-8, 3105-13, 7365-16-E85, 8455-23, 8215-21, 8249, 9924-25, **K-CASE10**

14 Piece Knife Set

- Carefully selected 14 piece Giesser professional knife and Giesser decorating tool set and heavy duty 16 compartment knife case.

Code	Description	£ each	€ each
GSRKSET14	14 Piece Knife Set & Case	224.94	269.93

Set includes -
8545-SP-6, 8315-SP-8, 3105-13, 7365-16-E85, 8455-20, 8455-26, 8265-W-25, 8215-21, 8249, 9924-25, K-FK6, **8252, 8255, 8256, K-CASE16**

Items 8252, 8255 & 8256 only available in this set

Age restricted products; not for sale to persons under the age of 18

All items are priced and sold individually

Kitchenware & Utensils

A comprehensive range of kitchenware and utensils, covering all of the requirements of the chef and professional caterer.

Ranges have been developed with chefs, and are fit for purpose in a professional kitchen environment. Materials are selected to provide the optimum balance of resistance to wear, rigidity and value.

Kitchenware & Utensils covers a broad range of essential catering products, including cutting boards, mixing bowls, tongs, ladles, colanders and scales.

A comprehensive and reliable range of kitchenware and utensils

PrimeLine
GIESSER

- GenWare colour coded cutting boards can help eliminate cross contamination and ensure food preparation complies with the Food Safety Act of 1990
- Complies with HACCP food regulations

Low Density Colour Coded Chopping Boards

Size	Blue	Brown	Green	Red	White	Yellow	Purple	£ each	€ each
30.5 x 23 x 1.2cm/12 x 9 x 0.5"	BL1209	BR1209	G1209	R1209	W1209	Y1209		5.50	6.60
45.7 x 30.5 x 1.2cm/18 x 12 x 0.5"	BL1812	BR1812	G1812	R1812	W1812	Y1812	P1812	7.84	9.41
45.7 x 30.5 x 2.5cm/18 x 12 x 1"	BL11812	BR11812	G11812	R11812	W11812	Y11812		21.54	25.85

1/2" Colour Coded Low Density PE Chopping Board Sets

- 45.7 x 30.5 x 1.2cm/18 x 12 x 0.5"
- Sets include Blue, Brown, Green, Red, White and Yellow Chopping Boards
- LDSETRCK includes Knockdown Rack 1600

Code	Description	£ each	€ each
LDSET	• Set of 6 Boards	46.96	56.35
LDSETRCK	• Set of 6 Boards and Rack	50.14	60.17

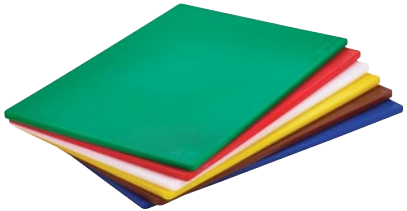

High Density Colour Coded Chopping Boards

- Tough and durable made from high quality polyethylene, these colour coded chopping boards are non absorbent, odourless and non toxic

Size	Blue	Brown	Green	Red	White	Yellow	£ each	€ each
61 x 45.7 x 1.9cm/24 x 18 x 0.75"	HD1824-19BL	HD1824-19BR	HD1824-19G	HD1824-19R	HD1824-19W	HD1824-19Y	43.12	51.74
45.7 x 30.5 x 1.2cm/18 x 12 x 0.5"	HD1812BL	HD1812BR	HD1812G	HD1812R	HD1812W	HD1812Y	14.76	17.71

Guide to Board Usage

- RAW FISH
- VEGETABLE PRODUCTS
- SALAD & FRUIT PRODUCTS
- RAW MEATS
- BAKERY & DAIRY PRODUCTS
- COOKED MEATS
- ALLERGEN

1/2" Colour Coded High Density PE Chopping Board Set

- 45.7 x 30.5 x 1.2cm/18 x 12 x 0.5"
- Sets include Blue, Brown, Green, Red, White and Yellow Chopping Boards
- Includes Knockdown Rack 1600

Code	Description	£ each	€ each
HDSETRCK	• Set of 6 Boards and Rack	109.26	131.11

All items are priced and sold individually

Colour Coded Knives pages 391 - 393

1/2" White LDPE Cutting Board

Code	Size	£ each	€ each
156	25.4 x 15.2cm/10 x 6"	5.10	6.12

PE Plastic Knockdown Chopping Board Rack

- Knockdown/collapsible for easy dishwashing
- Suitable for 6 x 1/2" chopping boards

Code	Description	£ each	€ each
1600	Knockdown Rack	12.22	14.66

Stainless Steel Rack for Chopping Boards

- Stores 6 chopping boards
- Robust stainless steel construction means this will not tarnish
- Stores 1/2", 3/4" and 1" boards

Code	Description	£ each	€ each
1700	Stainless Steel Wire Rack	19.90	23.88

Flexible Chopping Board Set

- Low cost way to ensure food safety compliance
- 38.5 x 30.4 x 0.14cm/15 x 12 x 0.06"

Code	Description	£ each	€ each
FLSET	6 Colour Set	15.68	18.82

Acacia Wood Chopping Board

Code	Size	£ each	€ each
WD1812	45.5 x 30.5 x 4.5cm/ 18 x 12 x 1.75"	41.28	49.54

Stainless Steel Rack for Chopping Boards

- One piece stainless steel
- Stores 6 chopping boards 1/2 "only

Code	Description	£ each	€ each
1800	For 1/2" Boards	18.34	22.01

All items are priced and sold individually

Stainless Steel Skirted Base Buckets

- 18/10 stainless steel
- Buckets are graduated in litres

Code	Size	£ each	€ each
13512	12 Litre	85.18	102.22
13515	15 Litre	92.26	110.71

Stainless Steel Plain Base Buckets

- 18/10 stainless steel
- Buckets are graduated in litres

Code	Size	£ each	€ each
13010	10 Litre	58.90	70.68
13012	12 Litre	66.20	79.44
13015	15 Litre	70.96	85.15

Stainless Steel Economy Bucket

- Strong welded handle for extra security

Code	Size	£ each	€ each
E13012	12 Litre	27.80	33.36

Not graduated

All items are priced and sold individually

Graduated Mixing Bowls

- Graduated for easy measuring

Code	Size (Ø x H)	£ each	€ each
3150	1.5 Litres/19.5 x 8.5cm	9.46	11.35
3280	2.8 Litres/23.5 x 11cm	13.76	16.51
3450	4.5 Litres/27.5 x 12.5cm	16.44	19.73

Curved Side Flat Bottom Mixing Bowls

- Great range of everyday mixing bowls

Code	Size (Ø x H)	£ each	€ each
2007	0.62 Litre/16 x 5cm	1.62	1.94
2014	1.18 Litre/20 x 6.5cm	1.96	2.35
2028	2.5 Litre/25 x 8cm	3.72	4.46
2035	3 Litre/27 x 8.5cm	4.22	5.06
2045	4 Litre/29.5 x 9.5cm	4.92	5.90
2055	4.5 Litre/32 x 9.5cm	5.62	6.74
2075	6 Litre/33.5 x 11cm	7.02	8.42
2120	7.4 Litre/39 x 11cm	9.26	11.11

Stainless Steel Swedish Bowls

Code	Size (Ø x H)	£ each	€ each
1010	1 Litre/17 x 9cm	7.66	9.19
1020	2 Litre/22 x 11.5cm	9.46	11.35
1030	3 Litre/25 x 12cm	13.76	16.51
1040	4 Litre/27 x 13cm	13.90	16.68
1050	5 Litre/29.5 x 13.5cm	16.44	19.73
1060	6 Litre/32 x 14.5cm	23.30	27.96
1080	8 Litre/33.5 x 17.5cm	25.80	30.96
1110	11 Litre/39 x 18.5cm	37.56	45.07
1140	14 Litre/40.5 x 21cm	40.12	48.14

3L Economy Salad Spinner

- Small and economical salad spinner
- 3 Litre capacity
- Made from Polypropylene

Code	Size (L x W x H)	£ each	€ each
21860	3 Litre - 25 x 18 x 20cm	14.28	17.14

Salad Spinner

- Sturdy plastic construction for easy cleaning
- Drainage tube for water included

Code	Size (Ø x H)	£ each	€ each
SPIN16	10 Litre - 36.5 x 40.7cm Usable Capacity	130.74	156.89
SPIN27	20 Litre - 43 x 46.3cm Usable Capacity	169.30	203.16

Stainless Steel Fondant Funnel & Measure Holder

- As used by professional chef's - great for sauces and drizzling
- Complete with two sizes of nozzle

Code	Description (Ø x H)	£ each	€ each
515200	Funnel 19 x 17cm	161.32	193.58
515201	Measure Holder	18.76	22.51

Stainless Steel Conical Strainers

Code	Size (Ø)	£ each	€ each
17514	13cm/5 1/4"	8.76	10.51
17518	18cm/6 3/4"	14.54	17.45
17523	23cm/8 3/4"	16.34	19.61
17527	27cm/10"	24.00	28.80

Stainless Steel Funnel with Strainer

- 1.5cm diameter spout
- Strainers are removable

Code	Size (Ø)	£ each	€ each
802	12.7cm/5"	6.50	7.80

Stainless Steel Chinois

- Conical sieve with fine mesh and guard
- Ideal for purees, soups and sauces

Code	Size (Ø)	£ each	€ each
CHIN22	22cm/8.5"	30.76	36.91

All items are priced and sold individually

Heavy Duty Bowl Strainers

- Double mesh bowl strainers
- Stainless steel outer wire 6 mesh, inner 16 mesh

Code	Size (Ø)	£ each	€ each
233-08	20cm/8"	10.28	12.34
234-10	26cm/10" (Wood Handle)	22.84	27.41

Heavy Duty Stainless Steel Spaghetti Basket

- Approx. 2.9 Litres

Code	Size (Ø x H)	£ each	€ each
SPB15	15 x 16cm	16.72	20.06

Aluminium Heavy Duty Colanders

Code	Size (Ø x H)	£ each	€ each
HDCOL07	32 x 18cm/12.5 x 7" - 7.2 Litre	29.64	35.57
HDCOL10	36 x 20cm/14 x 8" - 10 Litre	32.92	39.50
HDCOL16	42 x 21cm/16.5 x 8.25" - 16.5 Litre	43.86	52.63
HDCOL24	47 x 25cm/18.5 x 9.75" - 24.2 Litre	49.86	59.83

Stainless Steel Flour Sieves

- Great for use with dry, wet and hot or cold foods

Code	Size (Ø x H)	£ each	€ each
100	22.9 x 6.2cm/9 x 2.45"	13.38	16.06
120	27.9 x 6.9cm/11 x 2.7"	20.86	25.03
139	33 x 7.5cm/13 x 3"	24.14	28.97

Stainless Steel Colanders

- 18/0 stainless steel

Code	Size (Ø)	£ each	€ each
444	27.9cm/11"	7.06	8.47
555	33cm/13"	9.66	11.59
666	40.6cm/16"	15.42	18.50

Aluminium Heavy Duty Colanders

Code	Size (Ø x H)	£ each	€ each
COL07	30 x 19cm/11.8 x 7.5" - 7.6 Litre	23.88	28.66
COL11	38 x 20cm/15 x 7.8" - 11.4 Litre	29.86	35.83
COL15	40.6 x 23.6cm/16 x 9.3" - 15.2 Litre	35.82	42.98

All items are priced and sold individually

Stainless Steel Handled Shaker with Screw Top

- 30cl - 6.5 x 9.5cm (Ø x H)

Code	Description	£ each	€ each
109	Small 2mm Holes	5.14	6.17

Heavy Duty 4 Sided Box Grater

Code	Size (H x W)	£ each	€ each
52229	25.4 x 15.5cm	7.78	9.34

Stainless Steel Box Grater

Code	Size	£ each	€ each
42229	22.9cm/9"	3.78	4.54

8003

8002

Stainless Steel Shakers

- 33cl - 7 x 9.5cm (Ø x H)
- Includes a plastic cover

Code	Description	£ each	€ each
8002	Mesh Top	4.26	5.11
8003	Large 4mm Holes	4.26	5.11
8004	Small 2mm Holes	4.26	5.11

Hand Graters

- Polypropylene handle for a firm comfortable grip
- Made from Stainless Steel

Code	Description	£ each	€ each
HG-F	Fine	6.54	7.85
HG-M	Medium	6.54	7.85

Heavy Duty Egg Slicer

Code	Description	£ each	€ each
ES1	Egg Slicer	16.10	19.32

All items are priced and sold individually

Aluminium Meat Tenderiser

- Spiked and flat surfaces

Code	Size	£ each	€ each
SKHM	22.25cm/8.75" - 210g	7.38	8.86

Heavy Duty Aluminium Meat Tenderiser

- Spiked and flat surfaces

Code	Size	£ each	€ each
HDSKHM	24cm - 500g	10.13	12.22

Cast Iron Steak Weight

- For cooking steak evenly and preventing meat from curling

Code	Size	£ each	€ each
SW48	10.8 x 21cm/25 x 8.25"	7.52	9.02

Stainless Steel Mashers

Code	Size	£ each	€ each
1760	35.5cm/14"	5.92	7.10
TF1726-1	62.5cm/25"	21.16	25.39

Aluminium Garlic Press

Code	Size	£ each	€ each
245	16cm	3.28	3.94

Pestle and Mortar

- Made from Granite

Code	Size (Ø x H)	£ each	€ each
PAM6	14.7 x 7.5cm/5.75 x 3"	23.42	28.10

All items are priced and sold individually

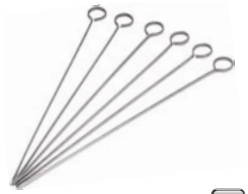

Stainless Steel Skewers

Code	Size	£ card	€ card
236-8	20.3cm/8"	3.86	4.63
236-10	25.4cm/10"	4.22	5.06
236-12	30.5cm/12"	4.54	5.45

Sold as 6 pieces on card

Squeeze Bottles

- Clear flexible PE construction with screw top

Code	Size	£ each	€ each
SQB08C	8oz/23cl	0.90	1.08
SQB12C	12oz/35cl	1.02	1.22
SQB24C	24oz/71cl	1.94	2.33

For additional colours, see page 301

Hand Can Opener

Code	Size (L x W)	£ each	€ each
BP69	18 x 5cm	4.52	5.42

Wide Neck Squeeze Bottles

- Clear flexible PE construction with screw top
- Wide neck for easy refilling

Code	Size	£ each	€ each
SQBW16C	16oz/47cl	1.78	2.14
SQBW24C	24oz/71cl	2.00	2.40
SQBW32C	32oz/94cl	2.22	2.66

For additional colours, see page 301

Bench Can Openers

- Stainless steel heavy duty can opener
- Base has fixing clamp or can be bolt fixed
- Spare blade and cog available

Code	Description	£ each	€ each
1525-6	Can Opener for cans up to 36cm high	71.88	86.26
1525-7	Can Opener for cans up to 56cm high	77.04	92.45
BLADE1525-6	Spare Blade	4.96	5.95
COG1525-6	Spare Cog	8.48	10.18

All items are priced and sold individually

See spares section pages 478 - 479

Economy Quick Fit Blow Torch Head

- Simple quick fit torch head
- Piezo trigger start
- Adjustable flame
- 1.3kW maximum heat output

Code	Description	£ each	€ each
BS3311	Quick Fit Blow Torch	11.94	14.33

Fits onto BTC8 can

Economy Grip Handle Blow Torch Head

- Simple quick-fit torch head
- Piezo push button start
- 1.3kW maximum heat output
- Robust grip handle

Code	Description	£ each	€ each
BS3335	Grip Handle Blow Torch	19.50	23.40

Fits onto BTC8 can

Quick Fit Blow Torch Head

- Head simply afixes straight onto 8oz butane canister
- Powerful, simple quick fit torch head complete with auto ignition

Code	Description	£ each	€ each
BTH	Professional Blow Torch	24.20	29.04

Fits onto BTC8 can

Flametastic Blow Torch

- Rotates 360° without flaring or change of flame
- Instant non-flare performance from cold start
- 1.3kW maximum heat output

Code	Description	£ each	€ each
BS1287	Flametastic Blow Torch	43.06	51.67

Fits onto BTC8 can

Economy Refillable Blow Torch

- Piezo press button ignition
- Adjustable flame
- 1.45kW maximum heat output
- Safety on/off lock
- Refill with BTC4

Code	Size (H)	£ each	€ each
BS3328	20cm	19.50	23.40

Supplied without gas

Professional Chefs Blow Torch

- Adjustable flame
- Square base keeps torch stable and comfortable in hand
- Gas powered with safety lock
- 22ml capacity when full, approx. usage 30 minutes

Code	Size (H)	£ each	€ each
770T	14cm	26.38	31.66

Supplied without gas

BTC8

BTC4

Butane Canisters

Code	Size	£ each	€ each
BTC4	4oz/125g	4.72	5.66
BTC8	8oz/220g fits BTH & BS1287	5.40	6.48

BTC4: Suitable for filling 770T and BS3328

BTC8: Suitable for BTH, BS1287, BS3311 and BS3335

All items are priced and sold individually

05-187 05-188 05-189

Turners

Code	Size	£ each	€ each
05-187	21 x 7.5cm Pierced Blade	6.86	8.23
05-188	26.5 x 7cm Solid Blade	6.86	8.23
05-189	19 x 7cm Hamburger	6.52	7.82

05-246 05-209

Spatula/Server

Code	Size	£ each	€ each
05-246	15 x 4.5cm Spatula	5.28	6.34
05-209	15.5 x 6cm Pie Server	3.08	3.70

05-199 05-045

Scrapers

Code	Size	£ each	€ each
05-199	11 x 8cm Griddle Scraper	4.36	5.23
05-045	15 x 7.5cm Dough Scraper	3.08	3.70

Chip Scoops

Code	Size	£ each	€ each
6500	29cm	3.70	4.44

Chip Bagger

Code	Size (L x W x H)	£ each	€ each
CHB	23.2 x 21 x 5cm	12.88	15.46

EGR10L EGR75

Egg Rings

Code	Size (Ø)	£ each	€ each
EGR75	7.5cm	3.18	3.82
EGR75L	7.5cm Long Handled	3.52	4.22
EGR10L	10cm Long Handled	3.98	4.78

All items are priced and sold individually

Aluminium Flour Scoops

Code	Size (L)	£ each	€ each
202-5	14cl/5oz - 12.5cm	2.58	3.10
202-6	34cl/12oz - 15cm	3.36	4.03
202-8	68cl/24oz - 20cm	6.04	7.25
202-10	162cl/57oz - 25cm	13.96	16.75

Stainless Steel Flour Scoops

Code	Size (L)	£ each	€ each
19011	0.1L - 10cm	4.26	5.11
19015	0.4L - 15cm	5.40	6.48
19021	1L - 19.5cm	7.40	8.88
19023	1.7L - 23cm	9.92	11.90

Plastic Flat Bottom Scoops

Code	Size (L)	£ each	€ each
SC7	1L/35oz - 18cm	4.62	5.54
SC9	2.25L/80oz - 23cm	7.24	8.69

4306-07

4312-07

4332-07

4364-07

Polycarbonate Scoops

- Durable polycarbonate material for long lasting use
- Easy to grip and hold plastic handles
- 4306-07 Scoop is tapered to make pouring of ice into glasses easy and to reduce glass chipping
- Features a hole for hanging or tying to container

Code	Size (L)	£ each	€ each
4306-07	17cl/6oz - 12.7cm	4.94	5.93
4312-07	34cl/12oz - 16cm	5.70	6.84
4332-07	91cl/32oz - 18cm	7.74	9.29
4364-07	182cl/64oz - 23cm	10.30	12.36

All items are priced and sold individually

- 201 Stainless Steel
- Modern, stylish design
- Ideal for a clean and inviting buffet presentation
- Handles have a hook for easy storage
- Handle remains cool to the touch, due to hollow reflective stainless steel design

Stainless Steel Cake Server

Code	Size	£ each	€ each
477-06	30cm	9.42	11.30

Stainless Steel Tongs

Code	Size	£ each	€ each
477-08	23.5cm	8.98	10.78

Stainless Steel Turners

Code	Size	£ each	€ each
477-01	Plain 36cm	8.98	10.78
477-02	Slotted 36cm	8.98	10.78

Stainless Steel Ladles

Code	Description	£ each	€ each
477-03	Soup 36cm 19.6cl/6.9oz Capacity	11.52	13.82
477-07	Gravy 27cm 3.5cl/1.25oz Capacity	8.98	10.78

Stainless Steel Spoons

Code	Description	£ each	€ each
477-04	Plain 35cm	9.42	11.30
477-05	Slotted 35cm	9.42	11.30
477-10	Small 30cm	7.86	9.43

All items are priced and sold individually

- Exciting range of professional plastic handle buffet tools
- Manufactured from heavy gauge stainless steel
- Ergonomic, easy to grip heat resistant plastic handle – perfect for use on hot buffets and serveries
- Range of 11 different tools with selected lines in colour coded options
- Colour coded handles to prevent cross contamination
- Follows same colour coding scheme also available in a wide range of GenWare products including chopping boards, knives and tongs

Serving Spoons

- 34cm (L) - 4.9cl/1.7oz

Code	Description	£ each	€ each
577-04	Black Handle	9.34	11.21
577-04G	Green Handle	9.34	11.21

Slotted Spoons

- 34cm (L)

Code	Description	£ each	€ each
577-05	Black Handle	9.34	11.21
577-05G	Green Handle	9.34	11.21

Salad / Small Spoons

- 29cm (L)

Code	Description	£ each	€ each
577-10	Black Handle	8.90	10.68
577-10G	Green Handle	8.90	10.68

Salad / Small Fork

- 29cm (L)

Code	Description	£ each	€ each
577-11	Black Handle	8.90	10.68

Serving Tongs

- 24cm (L)

Code	Description	£ each	€ each
577-08	Black Handle	8.90	10.68
577-08BL	Blue Handle	8.90	10.68
577-08G	Green Handle	8.90	10.68
577-08R	Red Handle	8.90	10.68
577-08W	White Handle	8.90	10.68
577-08Y	Yellow Handle	8.90	10.68

Guide to Tong Usage

SALAD & FRUIT PRODUCTS	COOKED MEATS
RAW MEAT	VEGETABLE PRODUCTS
BAKERY & DAIRY PRODUCTS	RAW FISH

All items are priced and sold individually

Sauce Ladle

- 28cm (L) - 3.5cl/1.25oz

Code	Description	£ each	€ each
577-07	Black Handle 3.5cl/1.25oz Capacity	8.90	10.68

Soup Ladles

- 34cm (L) - 19.6cl/7oz

Code	Description	£ each	€ each
577-03	Black Handle	11.44	13.73
577-03G	Green Handle 19.6cl/7oz Capacity	11.44	13.73

Slotted Turners

- 34cm (L)

Code	Description	£ each	€ each
577-02	Black Handle	8.90	10.68
577-02G	Green Handle	8.90	10.68

Cake Servers

- 29cm (L)

Code	Description	£ each	€ each
577-06	Black Handle	9.34	11.21
577-06G	Green Handle	9.34	11.21

Carving Fork

- 35cm (L)

Code	Description	£ each	€ each
577-09	Black Handle	9.56	11.47

Chip Scoop

- 29cm (L)

Code	Description	£ each	€ each
577-12	Black Handle	9.56	11.47

All items are priced and sold individually

Spoodles

- Available in solid bowls, these colour coded spoodles are great for accurate portion control
- The spoodles are made from stainless steel with a plastic colour coded handle

Code	Size	£ each	€ each
SPD2-S	59ml/2oz - Red	2.62	3.14
SPD3-S	89ml/3oz - Ivory	2.86	3.43
SPD4-S	118ml/4oz - Green	3.04	3.65
SPD5-S	150ml/5oz - Yellow	3.20	3.84
SPD6-S	180ml/6oz - Black	3.46	4.15
SPD8-S	237ml/8oz - Blue	3.92	4.70

Stainless Steel One Piece Ladles - Hook End

Code	Size	£ each	€ each
62706	50ml/1.5oz	3.70	4.44
62707	75ml/2.5oz	4.02	4.82
62708	100ml/3.5oz	4.64	5.57
62709	150ml/5oz	4.98	5.98
627010	200ml/7oz	5.28	6.34
627011	230ml/8oz	7.96	9.55
6270115	340ml/12oz	8.08	9.70

Stainless Steel Wide Neck Ladles - Hook End

- One piece construction
- Extra strong for heavy use

Code	Size (Ø)	£ each	€ each
WNL-25	6.4cm/2.5" - 60ml/2.1oz	3.12	3.74
WNL-30	7.6cm/3" - 100ml/3.5oz	3.90	4.68
WNL-35	8.9cm/3.5" - 160ml/6.25oz	4.66	5.59
WNL-40	10.2cm/4" - 250ml/8.8oz	5.48	6.58

Colour Coded Ladles

Code	Size	£ each	€ each
CCL1BK	28ml/1oz - Black	6.04	7.25
CCL2BL	59ml/2oz - Blue	7.28	8.74
CCL3IV	89ml/3oz - Ivory	8.64	10.37
CCL4G	118ml/4oz - Grey	9.90	11.88
CCL6T	180ml/6oz - Teal	11.26	13.51
CCL8OR	237ml/8oz - Orange	12.52	15.02

All items are priced and sold individually

Heavy Duty Stainless Steel Spoons - Hook End

- 45cm/17.75" (L)

Code	Description	£ each	€ each
HDS45-S	Plain Bowl	8.00	9.60
HDS45-P	Perforated	8.00	9.60

Stainless Steel Serving Spoons - Hook End

- 35cm/13.75" (L)

Code	Description	£ each	€ each
6340	Plain Bowl	4.16	4.99
16340	Perforated	4.46	5.35

Stainless Steel Serving Spoons - Hanging Hole

Code	Size	£ each	€ each
300010	25.4cm/10" Plain	2.02	2.42
300012	30.5cm/12" Plain	2.20	2.64
300014	35.6cm/14" Plain	2.36	2.83
300016	40.6cm/16" Plain	2.56	3.07
300110	25.4cm/10" Perforated	2.20	2.64
300112	30.5cm/12" Perforated	2.36	2.83
300114	35.6cm/14" Perforated	2.56	3.07

Stainless Steel Skimmer - Hook End

Code	Size (Ø/L - Handle)	£ each	€ each
615011	11.5/28cm - 4.5/11"	3.78	4.54

Heavy Duty Stainless Steel Lifters

Code	Size (Ø/L - Handle)	£ each	€ each
LFT15	15/45cm - 5.9/17.7"	8.64	10.37
LFT20	20/50cm - 7.8/19.6"	12.32	14.78
LFT25	25/50.8cm - 9.8/20"	14.32	17.18

Stainless Steel Pea Scoop

- 6.3cm (Ø)

Code	Size	£ each	€ each
4255	30ml - 30cm long	3.46	4.15

Stainless Steel 14" Fork

Code	Size	£ each	€ each
300214	35.6cm/14"	2.60	3.12

All items are priced and sold individually

Stainless Steel Egg/Fish Slice - Hook End

Code	Size	£ each	€ each
6100	39.5cm/16"	4.06	4.87

Stainless Steel Flan Server - Hook End

Code	Size	£ each	€ each
6200	29cm/11.5"	4.22	5.06

Stainless Steel Pie Server - Hook End

Code	Size	£ each	€ each
6300	31cm/12.25"	4.22	5.06

Stainless Steel Cake Lifter

Code	Size	£ each	€ each
20	23cm/9"	6.78	8.14

High Heat Utensils

- Suitable for temperatures of up to 120°C
- Flexible silicon heads and nylon handle

30°c 120°c

Code	Description	£ each	€ each
SPATHH-10	Spatula 25.4cm/10"	4.66	5.59
SPATHH-14	Spatula 35.6cm/14"	6.22	7.46
SPATHH-16	Spatula 40.6cm/16"	7.78	9.34
SPULAHH-10	Spoonula 25.4cm/10"	5.66	6.79
SPULAHH-14	Spoonula 35.6cm/14"	7.06	8.47
SPULAHH-16	Spoonula 40.6cm/16"	8.48	10.18

High Heat Spoons

- Made from specially heat resistant nylon suitable for temperatures up to 120°C

30°c 120°c

Code	Size	£ each	€ each
SPOONHH-12	30.5cm/12"	3.56	4.27
SPOONHH-15	38.1cm/15"	5.08	6.10

NEW

Wooden Spatulas

- Made from Beech Wood
- 30cm/12"

Code	Description	£ each	€ each
WSPF-12	Flat End	1.90	2.28
WSPR-12	Round End	1.90	2.28

NEW

Wooden Spoons

- Made from Beech Wood

Code	Size	£ each	€ each
WSPN-12	30cm/12"	1.60	1.92
WSPN-14	35.5cm/14"	1.90	2.28

All items are priced and sold individually

Heavy Duty Stainless Steel Utility Tongs

- Plastic handle for ease of handling and simple easy to use locking mechanism

Code	Description	£ each	€ each
579	23cm/9"	3.00	3.60
582	30.5cm/12"	3.78	4.54

Stainless Steel Cake/Sandwich Tongs

Code	Size	£ each	€ each
6720	18.5cm/7.25"	2.60	3.12
6721	22.9cm/9"	3.46	4.15

Stainless Steel Tongs

Code	Description	£ each	€ each
SGT11	Sugar 11cm/4.25"	0.70	0.84
6724	Serving 21cm/8.25"	2.36	2.83
6722	Wide Blade 24cm/9.5"	3.46	4.15

Stainless Steel All Purpose Tongs

Code	Size	£ each	€ each
8416R	40.6cm/16"	1.92	2.30
382	30.5cm/12"	1.56	1.87
8409R	22.9cm/9"	1.36	1.63

All items are priced and sold individually

Heavy Duty Stainless Steel All Purpose Tongs

Code	Size	£ each	€ each
HDT-9	23cm/9"	2.66	3.19
HDT-12	30.5cm/12"	3.32	3.98
HDT-16	40.6cm/16"	4.10	4.92

Stainless Steel Locking Tongs with Silicone Tips

- Easy to use locking mechanism for convenient storage
- Silicone tips are heat resistant to 260°C/500°F and safe for non-stick cookware

Code	Size	£ each	€ each
STT-9S	23cm/9"	5.68	6.82
STT-12S	30cm/12"	6.72	8.06

Stainless Steel Spaghetti/Sausage Tongs

Code	Size	£ each	€ each
6740	20cm/8"	2.50	3.00

Stainless Steel Hamburger Tongs

Code	Size	£ each	€ each
6723	22.9cm/9"	2.58	3.10

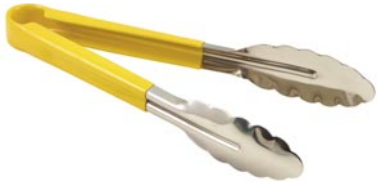

Colour Coded Stainless Steel Tongs

- Colour coded tongs help prevent cross contamination during food handling
- Vinyl coating provides a soft easy grip handle

Code	Description	£ each	€ each
CCT23G	Green 23cm/9"	4.94	5.93
CCT23R	Red 23cm/9"	4.94	5.93
CCT23BL	Blue 23cm/9"	4.94	5.93
CCT23Y	Yellow 23cm/9"	4.94	5.93
CCT23BK	Black 23cm/9"	4.94	5.93
CCT23P	Purple 23cm/9"	4.94	5.93
CCT31G	Green 31cm/12.25"	6.46	7.75
CCT31R	Red 31cm/12.25"	6.46	7.75
CCT31BL	Blue 31cm/12.25"	6.46	7.75
CCT31Y	Yellow 31cm/12.25"	6.46	7.75
CCT31BK	Black 31cm/12.25"	6.46	7.75
CCT31P	Purple 31cm/12.25"	6.46	7.75

Guide to Tong Usage

- RAW FISH
- VEGETABLE PRODUCTS
- SALAD & FRUIT PRODUCTS
- RAW MEATS
- BAKERY & DAIRY PRODUCTS
- COOKED MEATS
- ALLERGEN

All items are priced and sold individually

Stainless Steel Grill Tongs

Code	Size	£ each	€ each
6700	53.3cm/21"	10.86	13.03

Stainless Steel Roasting Meat Tongs

Code	Size	£ each	€ each
6750	20cm/8"	2.76	3.31

Stainless Steel Balloon Whisks - Medium Duty

- 12 wire construction for lighter mixes

Code	Size	£ each	€ each
62395	25.4cm/10"	4.20	5.04
63651	30.5cm/12"	4.34	5.21
63652	35.6cm/14"	4.86	5.83
63653	40.6cm/16"	5.44	6.53

Stainless Steel Heavy Duty Whisks

- Thick 8 wire construction for stiffer mixes

Code	Size	£ each	€ each
HDW-25	25cm/10"	4.98	5.98
HDW-30	30cm/12"	5.28	6.34
HDW-35	35cm/14"	5.76	6.91
HDW-40	40cm/16"	6.22	7.46

Nylon Handled Heavy Duty Whisks

- Heat resistant handle upto 110ºC
- Thick 8 wire construction for stiffer mixes

Code	Size	£ each	€ each
6338-30	30cm/12"	6.72	8.06
6338-35	35cm/14"	8.08	9.70
6338-40	40cm/16"	9.40	11.28
6338-50	50cm/19.75"	13.28	15.94

All items are priced and sold individually

Pizza Peels

- Designed to make it easy for the user to place or remove pizza and pizza pans from hot ovens
- Available in sizes to suit any requirement

Code	Size (W x L)	£ each	€ each
PPA-926	9 x 11" Blade 26" with Aluminium Handle (L)	14.32	17.18
PP-1039	10 x 11" Blade 39" with Wood Handle (L)	16.74	20.09
PP-1226	12 x 14" Blade 26" with Wood Handle (L)	17.92	21.50
PP-1236	12 x 14" Blade 36" with Wood Handle (L)	20.90	25.08
PP-1252	12 x 14" Blade 52" with Wood Handle (L)	27.00	32.40

Pizza Pan Racks

- Useful rack either for storage of pizza screens and pans whilst providing quick and easy access or to stand cooked pizza ready to serve

Code	Size	£ each	€ each
PR-15	15 Shelf - 3.8cm/1.5" gap	31.04	37.25
PR-11	11 Shelf - 6.3cm/ 2.5" gap	28.66	34.39

Dough Box

- Durable, robust and stackable dough box designed for proving and storing of dough

Code	Size (L x W x H)	£ each	€ each
DB-14	60 x 40 x 7.5cm 14 Litre - White	16.72	20.06
DBL	Lid for Dough Box	14.32	17.18

Pizza Cutters

- A great way to cut pizza either during preparation in the kitchen or for the customer at the table
- Available with colour coded options to help prevent cross contamination
- 10cm/4" diameter blade

Code	Description	£ each	€ each
05-996	Black Handle	5.14	6.17
05-996G	Green Handle	5.14	6.17
05-996W	White Handle	5.14	6.17
05-996R	Red Handle	5.14	6.17

Deluxe Pizza Knife / Cutter

- Fastest and easiest way to cut pizza with a single cutting motion

Code	Size	£ each	€ each
PKD	54cm	32.24	36.69

All items are priced and sold individually

TMU260

TMV260

NEW

Stainless Steel Terrine Moulds

Code	Size (L x W x H)	£ each	€ each
TMU135	135 x 35 x 45mm U Shaped	12.00	14.40
TMU260	260 x 80 x 75mm U Shaped	19.00	22.80
TMU500	500 x 100 x 90mm U Shaped	34.00	40.80
TMV260	260 x 80 x 75mm V Shaped	19.00	22.80
TMV500	500 x 100 x 90mm V Shaped	31.00	37.20

All items are priced and sold individually

Stainless Steel Mousse Rings

Code	Size (Ø x H)	£ each	€ each
MR735	7 x 3.5cm	3.52	4.22
MR76	7 x 6cm	3.86	4.63
MR935	9 x 3.5cm	4.22	5.06
MR96	9 x 6cm	4.34	5.21

Stainless Steel Square Mousse Rings

Code	Size (W x H)	£ each	€ each
MRSQ635	6 x 3.5cm	3.86	4.63
MRSQ66	6 x 6cm	4.22	5.06
MRSQ835	8 x 3.5cm	4.58	5.50
MRSQ86	8 x 6cm	5.04	6.05

Pastry Brushes

- One piece smooth finish plastic handle
- High fluid retaining capacity

Code	Description	£ each	€ each
PBR1	Round 2.5cm/1"	3.20	3.84
PBF1	Flat 3.8cm/1.5"	2.32	2.78
PBF2	Flat 5.1cm/2"	2.88	3.46

Rolling Pins

- Food grade polyethylene, ideal for pastry or dough

Code	Size	£ each	€ each
RPIN-12	30.5cm/12"	12.58	15.10
RPIN-14	35.6cm/14"	14.34	17.21
RPIN-16	40.6cm/16"	16.16	19.39
RPIN-18	45.7cm/18"	17.94	21.53
RPIN-20	50.8cm/20"	19.74	23.69

Plastic Roller Docker

Code	Size (W x L)	£ each	€ each
RD1	12.5 x 22cm	7.16	8.59

Cake Dividers

- 26.5cm Ø
- Made from Polypropylene

Code	Description	£ each	€ each
88061	12/18 Piece	7.74	9.29
88062	14/16 Piece	7.74	9.29

Ice Cream Dippers

stöckel

- High quality, catering model
- Liquid filled aluminium dipper which transmits heat from the hand to help cut through the ice cream, making serving easier
- Made in Germany

Code	Size	£ each	€ each
DIP16	16 Scoops Per Litre/2.5oz	28.64	34.37
DIP20	20 Scoops Per Litre/2oz	28.64	34.37
DIP30	30 Scoops Per Litre/1.25oz	28.64	34.37

Bulbs for Cream Whippers

Code	Description	£ box	€ box
1111	Bulbs	7.16	8.59

One box contains 10 bulbs

GenWare Stainless Steel Portioners

- High quality stainless steel 18/8

Code	Size	£ each	€ each
G08	8 Scoops Per Litre/4.5oz	10.36	12.43
G12	12 Scoops Per Litre/3oz	10.36	12.43
G16	16 Scoops Per Litre/2.5oz	10.36	12.43
G20	20 Scoops Per Litre/2oz	10.36	12.43

0.5L Small Cream Whipper

- Great for lower volume applications

Code	Size	£ each	€ each
CW500PROMO	0.5 Litre	42.36	50.83

Includes 10 bulbs

Economy Ice Cream Dipper

- Economy model, one size only
- Liquid filled aluminium dipper which transmits heat from the hand to help cut through the ice cream, making serving easier

Code	Size	£ each	€ each
2545	12 Scoops Per Litre/3oz	3.56	4.27

Cream Whipper 1 Litre Stainless Steel

- The universal cream whipper specifically made for the catering market
- Perfect portion control for easy dispensing and handling
- Can be used at all angles
- Easy to clean interior food liner with easy charger piercing

Code	Size	£ each	€ each
4300	1 Litre	118.06	141.67

See spares section pages 478 - 479

All items are priced and sold individually

Stainless Steel Graduated Jugs

- 18/10 stainless steel
- Graduated in litres and pints

20°c 300°c

Code	Size	£ each	€ each
16505	0.5 Litre/1 Pint	11.24	13.49
16510	1 Litre/2 Pint	15.14	18.17
16520	2 Litre/4 Pint	26.34	31.61

Measuring Jugs

- Clear embossed Litre and Millilitre markings
- Made from Polypropylene

Code	Size	£ each	€ each
MJPP05	0.5 Litre	2.30	2.76
MJPP1	1 Litre	3.60	4.32
MJPP2	2 Litre	6.26	7.51
MJPP3	3 Litre	8.04	9.65

NEW

Measuring Cup Set

- 5 Piece Set

Code	Size	£ each	€ each
MCP5	1/8, 1/4, 1/3, 1/2 & 1 Cup (30, 60, 80, 125 & 250ml)	15.00	18.00

All items are priced and sold individually

NACS03

Digital Scales

- Heavy duty construction
- NACS06 and NACS15 have dual digital readouts on the back and front
- Switchable between metric or imperial
- Protected from kitchen environment by clear cover
- If using batteries, scales require 2 x 1.5V size D batteries

Code	Size	£ each	€ each
NACS03	3kg x 0.5g/0.025oz	77.60	93.12
NACS06	6kg x 1g/0.05oz	150.66	180.79
NACS15	15kg x 5g/0.25oz	195.88	235.06

Scales are not government stamped for retail food sales. Graduated in kg and lb.

Scales are EITHER Battery OR Mains operated (Adapter included). Please DO NOT use both.

Digital Scales with Bowl

- Stainless steel 5kg digital scales with ingredients bowl
- Switchable readout between grammes or pounds and ounces
- Hold button allows for weighing of additional ingredients
- Comes complete with 2 x CR2032m 3V lithium batteries

Code	Size	£ each	€ each
EK03B-5	5kg x 1g/0.05oz	34.24	41.09

Scales are not government stamped for retail food sales. Graduated in kg and lb.

Analogue Scales

- Durable finish with round stainless steel ingredients bowl as standard fitment

Code	Size	£ each	€ each
SD02	2kg x 10g/0.5oz	28.48	34.18
SD05	5kg x 20g/1oz	28.48	34.18
SD10	10kg x 50g/1oz	42.72	51.26
SD20	20kg x 50g/2oz	42.72	51.26

Scales are not government stamped for retail food sales. Graduated in kg and lb.

See spares section pages 478 - 479

Range of everyday Thermometers, Probes and Timers providing excellent value for money

Waterproof Probe Thermometer

- Stainless steel stem
- Range: -Range: -40 to 200°C / -40 to 392°F
- High and low temperature recall
- ROHS certified
- Water resistant

Code	Description	£ each	€ each
THERM-WPF	Waterproof Probe	13.84	16.61

Digital Probe Thermometer

- Range: -40 to 230°C / -40 to 446°F
- ROHS certified

Code	Description	£ each	€ each
THERM-POC	Digital Probe	14.00	16.80

All items are priced and sold individually

Folding Probe Pocket Thermometer

- Probe folds away for easy storage when not in use
- Temperature range: -50 to 300°C/-58 to 572°F
- Max-min data hold
- ROHS certified
- Red Thermometer is suitable for raw meats
- Yellow Thermometer is suitable for cooked meats

Code	Description	£ each	€ each
THERM-FLD	White	15.52	18.62
THERM-FLDR	Red	15.52	18.62
THERM-FLDY	Yellow	15.52	18.62

Frothing Thermometer

- Range : 10 to 200°C
- Perfect for frothing milk

Code	Description	£ each	€ each
THERM-FR	Frothing Probe	3.94	4.73

Looking for a Milk Jug see pages 341 - 342

Multipurpose Stem Thermometer

- Stainless steel probe and 1m lead
- Temperature range: -50 to 200°C/-58 to 392°F
- Max-min data hold
- ROHS certified

Code	Description	£ each	€ each
THERM-MST	Hand Held Stem	16.26	19.51

Multi Use Stem Probe Thermometer

- Stainless steel probe and lead 1.5m
- Range: -50 to 200°C / -58 to 392°F
- ROHS Certified
- Max-Min data hold

Code	Description	£ each	€ each
THERM-MSP	Hand Held Stem	11.42	13.70

Digital Fridge Freezer Thermometer

- See temperature inside fridge without opening door
- Range : -50 to 70°C / -58 to 158°F
- ROHS Certified
- 100cm Cable

Code	Description	£ each	€ each
910-9	Digital Fridge/Freezer	16.18	19.42

For Probe Sanitising Wipes see page 435

Timer

- 59 minutes 59 seconds with magnetic back
- Count up and count down functionality
- Audible alarm

Code	Description	£ each	€ each
TMR	Timer	7.62	9.14

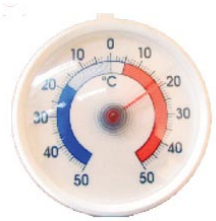

Freezer Thermometer

- Range : -50 to 50°C

Code	Description	£ each	€ each
717-EB	Freezer Dial	2.72	3.26

Wall Clock

- Quartz Motion - 1x AA Battery required (not included)
- Supplied with wall fix kit

Code	Size (Ø)	£ each	€ each
CLK	24cm	11.18	13.42

All items are priced and sold individually

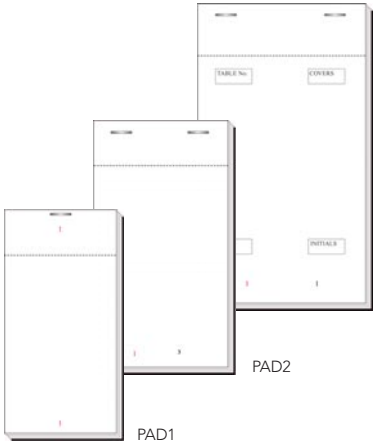

Check / Order Pads

- Our range features single, duplicate and triplicate numbered pads in both carbon and NCR (carbonless) with easy tear perforations

Code	Description	£ box	€ box
PAD1	100 Sheet Single 127 x 63mm	18.84	22.61
PAD2	50 Sheet Duplicate Carbon 140 x 76mm	24.90	29.88
PAD3	50 Sheet Duplicate Carbon 170 x 95mm	38.34	46.01
PAD4	50 Sheet Duplicate NCR Carbonless 165 x 95mm	67.20	80.64
PAD5	50 Sheet Triplicate NCR Carbonless 165 x 95mm	84.26	101.11

All of our pads are boxed and sold in 50's

Aluminium Order Grabbers

Code	Size	£ each	€ each
A256-18	45.7cm/18"	8.20	9.84
A256-24	61cm/24"	10.18	12.22
A256-36	91.4cm/36"	13.40	16.08

Chrome Service Bell

- Clear and loud ring
- Suitable for Kitchens and Receptions

Code	Size (Ø)	£ each	€ each
SB35	8.9cm/3.5"	3.90	4.68

All items are priced and sold individually

Flameguard Oven Mitts

- Extra thick cotton padding offering protection up to 200°C
- CE approved conforming to EN407, EN388 and EN420

Code	Description	£ pair	€ pair
MIT13	13" Tan (Pair)	15.48	18.58
MIT17	17" Tan (Pair)	20.64	24.77
MIT17BK	17" Black (Pair)	20.64	24.77
MIT24	24" Tan (Pair)	22.70	27.24

Traditional Catering Oven Glove

- Features double pockets for time saving
- Extra long length to reach around even the largest pans
- Conforms to BS6526 1998
- 75% Cotton/25% Mixed Fibres
- Machine or hand-hot wash at 40°C

Code	Size	£ bag	€ bag
TW07	16.5 x 90cm	19.58	23.50

5 pieces per bag

Extra Long Catering Oven Cloth

- Extra long oven cloth
- Offers hand protection in the kitchen
- 75% Cotton/25% Mixed Fibres
- Machine or hand-hot wash at 40°C

Code	Size	£ bag	€ bag
TW06	35 x 100cm	11.54	13.85

5 pieces per bag

Honeycomb White Tea Towel

- High quality, super absorbent honeycomb cloth
- Suitable for use as a waiter's cloth
- 100% Cotton
- Wash at 40°C

Code	Size	£ bag	€ bag
TW03	76 x 51cm	24.86	29.83

10 pieces per bag

Mini Check Tea Towel

- Economy lightweight cloth
- 70% Cotton/30% Polyester
- Wash colours separately at 40°C
- Assorted colours per bag

Code	Size	£ bag	€ bag
TW01	68 x 43cm	10.66	12.79

10 pieces per bag

Standard Check Tea Towel

- Absorbent and durable cloth
- 70% Cotton/30% Polyester
- Wash colours separately at 60°C
- Assorted colours per bag

Code	Size	£ bag	€ bag
TW02	69 x 46cm	14.70	17.64

10 pieces per bag

Printed Glass Cloth

- Absorbent cloth with glass cloth print
- Suitable for drying glasses or as a waiter's cloth
- 70% Cotton/30% Polyester
- Wash colours separately at 40°C
- Assorted colours per bag

Code	Size	£ bag	€ bag
TW04	76 x 50cm	18.00	21.60

10 pieces per bag

Professional Linen Union Glass Cloth

- Premium quality cloth - highly absorbent and durable
- 55% Linen/45% Cotton
- Wash colours separately at 60°C
- Assorted colours per bag

Code	Size	£ bag	€ bag
TW05	76 x 51cm	22.58	27.10

5 pieces per bag

All items are priced and sold individually

Stainless Steel Pedal Bins

- Foot pedal operated for hands free use
- Removable inner plastic bucket for easy cleaning

Code	Size (Ø x H)	£ each	€ each
PBSS-3	3L - 16.5 x 26cm	12.88	15.46
PBSS-5	5L - 20 x 32cm	15.22	18.26
PBSS-20	20L - 30 x 48cm	35.12	42.14

Pedal Sack Holder

- Free standing sack holder in white painted steel
- Foot pedal operated for hands free use
- Easy bag replacement
- Flat pack/self assemble

Code	Size (L x W x H)	£ each	€ each
PSH	43 x 32 x 90cm	81.92	98.30

Black Dust Bin

- Durable polyethylene construction
- Integral handles
- Lid sold separately

Code	Size (Ø x H)	£ each	€ each
23102	100L - 51.5 x 67cm	28.48	34.18
23103	Lid	6.20	7.44

Waste Containers

- Foot pedal operated for hands free use
- Wheels for easy manoeuvrability
- Stackable
- Supplied with waste identification stickers
- Made from high density polyethylene

Code	Size (L x W x H)	£ each	€ each
23300	60L - 49 x 38 x 70cm	70.22	84.26
23410	80L - 49 x 41.5 x 73.5cm	81.92	98.30
23400	120L - 51 x 42.5 x 87.5cm	93.62	112.34

All items are priced and sold individually

Stainless Steel Bullet Bin

- Stainless steel construction with self-closing door
- Includes a removable galvanised insert with handle for easy cleaning

Code	Size (Ø x H)	£ each	€ each
BBSS-40	40L - 35.5 x 75cm	81.92	98.30

Slim Recycling Bin & Lids

- Supplied with waste identification stickers
- Lids sold separately
- 65L capacity
- Built in wheels

Code	Description	£ each	€ each
23432775	Slim Recycling Bin	43.34	52.01
23433090	Black Closed Lid	13.00	15.60
23433102	Yellow Closed Lid	13.00	15.60
23233415	Blue Open Lid	13.00	15.60
23233553	Green Open Lid	13.00	15.60

23433090

23433102

23233415

23233553

Identification Stickers

AT-WM

AT-WM-BLK

Wall-Mounted Ashtray

- Excellent value and stainless steel construction
- AT-WM-BLK has a durable black coating
- 26 x 28 x 16cm (W x H x D)

Code	Description	£ each	€ each
AT-WM-BLK	Black	38.98	46.78
AT-WM	Stainless Steel	38.98	46.78

AT-CYL-BLK

AT-CYL

Wall-Mounted Cylinder Ashtrays

- Elegant, space saving ashtray in stainless steel and a durable blac coating
- Complete with wall mounting kit and lockable bin
- 46 x 7.5cm

Code	Description	£ each	€ each
AT-CYL-BLK	Black	60.82	72.98
AT-CYL	Stainless Steel	60.82	72.98

See spares section pages 478 - 479

Windproof Melamine Ashtray

- Windproof lid keeps ash and butts firmly inside ashtray
- Durable melamine construction withstands heat and resists stains

Code	Size (Ø)	£ each	€ each
AT-WIND	14.6cm	5.48	6.58

Melamine Deep Ashtray

- Break resistant material withstands heat and resists stains

Code	Size (Ø)	£ each	€ each
B322	10.2cm	1.00	1.20

Floor Standing Ashtray/Bin

Code	Size (H x Ø)	£ each	€ each
AT-BIN	58 x 21cm	38.20	45.84

Floor-Mounted Pole Ashtray

- Elegant, space saving stainless steel ashtray
- Complete with floor mounting kit and lockable bin

Code	Size (H x Ø)	£ each	€ each
AT-POLE	92 x 7.5cm	101.32	121.58

All items are priced and sold individually

Entrance Mats

- Washable
- Anti-slip base

Code	Size	£ each	€ each
EMT96	90 x 60cm	11.40	13.68
EMT915	90 x 150cm	22.78	27.34

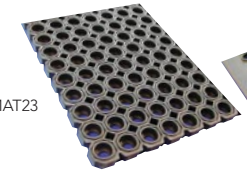

MAT23

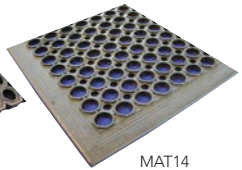

MAT14

Black Rubber Kitchen Mats

- High quality rubber construction
- Antifatigue
- Reduces breakage
- Reduces slips and spill

Code	Size (W x L x H)	£ each	€ each
MAT14	90 x 150 x 1.4cm	56.48	67.78
MAT23	100 x 150 x 2.3cm	69.86	83.83

All Purpose Cloth

- Absorbent, semi disposable cleaning cloth
- Can be used wet, dry or damp
- Blue

Code	Size	£ bag	€ bag
777B	50 x 33cm	5.54	6.65

50 pieces per bag

Galvanised Steel Sponge Scourer

- Ideal for heavy duty scouring
- Rust resistant and long lasting
- Do not use on scratch resistant surfaces

Code	Size	£ bag	€ bag
828-60	48 grams approx	7.74	9.29

10 pieces per bag

Stainless Steel Sponge Scourer

- Heavy duty cleaning pad
- Designed to remove tough / burnt on food stuffs
- Do not use on delicate surfaces

Code	Size	£ bag	€ bag
824-40	40 grams approx	7.14	8.57

10 pieces per bag

All items are priced and sold individually

33003

33002

Peek Polish

- A multi-purpose cleaning product used within hotels, restaurants and foodservice sector on counter tops, cookware, sinks,chafing dishes, crockery (including metal marks), etc.
- Cleans, polishes and protects all metals and ceramics
- Safe on skin, it is non-toxic, anti-oxidant and contains a protective ingredient against tarnishing

Code	Size	£ each	€ each
33002	100ml Tube	5.16	6.19
33003	1000ml Can	24.42	29.30

Free of charge sample sachets also available

Priced and sold individually

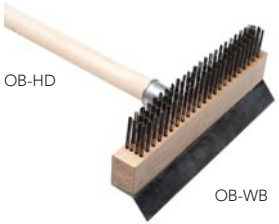

OB-HD

OB-WB

Oven Brush

- Robust wire brush and scraper
- Long wooden handle designed to clean hard to reach places in large ovens

Code	Description	£ each	€ each
OB-WB	Wire Brush with Scraper (No Handle)	23.88	28.66
OB-HD	Handle for OB-WB 95cm (L)	7.16	8.59

40713

40710

Grill Brick & Polishing Pad

- Fast and efficient way to clean hot or cold grills

Code	Description	£ each	€ each
40710	Grill Brick (Single) 20.3 x 10.2 x 8.9cm	6.42	7.70
40713	Grill Screen (in 20's) 14 x 10.2cm	8.58	10.30

Probe/Sanitising Wipes

- Anti-bacterial wipes are ideal for reducing harmful bacteria in food service and catering environments
- The wipes contain an anti-bacterial solution that combats a wide range of bacteria and is odourless and will not taint food
- Perfect for cleaning/sanitising thermometer probes

Code	Description	£ each	€ each
WP200	Tub of 200 13 x 13cm	5.40	6.48

Scraper & Blades

Code	Description	£ each	€ each
GT505	30cm/12" Handle	10.86	13.03
GT505A	10cm/4" Scraper Blade Pack of 10 for GT505	20.20	24.24

All items are priced and sold individually

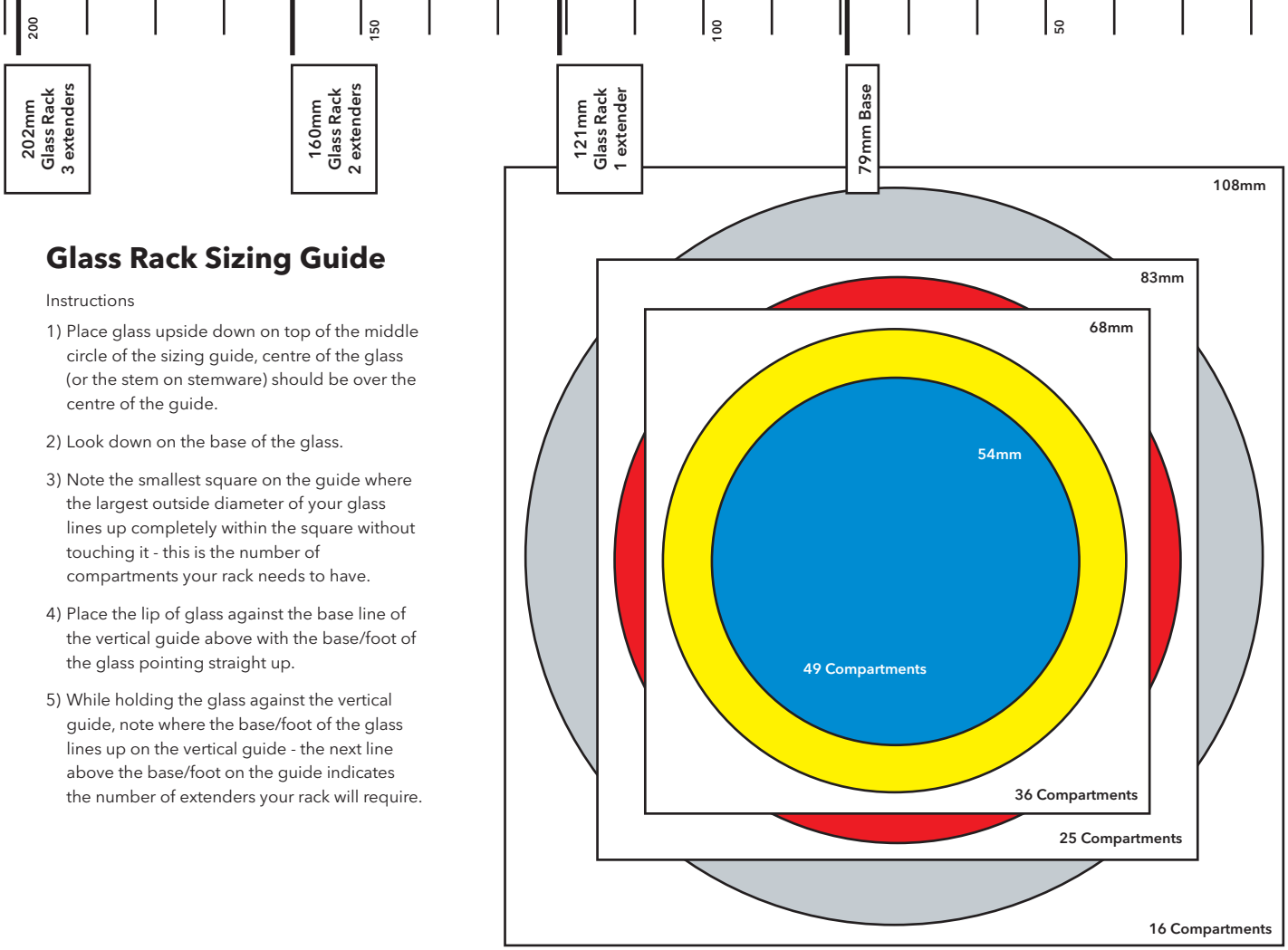

Glass Rack Sizing Guide

Instructions

1) Place glass upside down on top of the middle circle of the sizing guide, centre of the glass (or the stem on stemware) should be over the centre of the guide.

2) Look down on the base of the glass.

3) Note the smallest square on the guide where the largest outside diameter of your glass lines up completely within the square without touching it - this is the number of compartments your rack needs to have.

4) Place the lip of glass against the base line of the vertical guide above with the base/foot of the glass pointing straight up.

5) While holding the glass against the vertical guide, note where the base/foot of the glass lines up on the vertical guide - the next line above the base/foot on the guide indicates the number of extenders your rack will require.

- Perfect for washing, storage and protection of your glassware
- Each rack size has a different colour extender for easy identification
- The top extender is a closed compartmentalised extender and additional extenders are open in order to maximise cleaning efficency in the dishwasher. If you require a **different extender layout** please ask when ordering
- Compartment racks with extenders are made to order and are non-returnable
- Glass racks (without extenders) are 500 x 500 x 100mm (L x W x H)

To find out which rack you require, please look at our sizing guide on page 436 or speak to your GenWare supplier as these are non-returnable once ordered

9-Compartment Glass Rack

- Accommodates glasses up to 145mm in diameter
- Top extender colour

Code	Description	£ each	€ each
GR9	Rack	26.40	31.68
GR9-1	Rack + 1 Ext	38.12	45.74
GR9-2	Rack + 2 Ext	49.86	59.83
GR9-3	Rack + 3 Ext	61.62	73.94
GR9-4	Rack + 4 Ext	73.34	88.01
ER9	9 Compartment Extender	11.72	14.06

16-Compartment Glass Rack

- Perfect for large cocktail glasses and delicate wine stems with oversize bowls
- Accommodates glasses up to 108mm in diameter
- Top extender colour

Code	Description	£ each	€ each
GR16	Rack	26.40	31.68
GR16-1	Rack + 1 Ext	38.12	45.74
GR16-2	Rack + 2 Ext	49.86	59.83
GR16-3	Rack + 3 Ext	61.62	73.94
GR16-4	Rack + 4 Ext	73.34	88.01
ER16	16 Compartment Extender	11.72	14.06

25-Compartment Glass Rack

- Use for large diameter beverage glasses, goblets and most rack glasses
- Accommodates glasses up to 83mm in diameter
- Top extender colour

Code	Description	£ each	€ each
GR25	Rack	26.40	31.68
GR25-1	Rack + 1 Ext	38.12	45.74
GR25-2	Rack + 2 Ext	49.86	59.83
GR25-3	Rack + 3 Ext	61.62	73.94
GR25-4	Rack + 4 Ext	73.34	88.01
ER25	25 Compartment Extender	11.72	14.06

36-Compartment Glass Rack

- Use with tumblers, white wine glasses and other narrow bowl stems
- Accommodates glasses up to 68mm in diameter
- Top extender colour

Code	Description	£ each	€ each
GR36	Rack	26.40	31.68
GR36-1	Rack + 1 Ext	38.12	45.74
GR36-2	Rack + 2 Ext	49.86	59.83
GR36-3	Rack + 3 Ext	61.62	73.94
GR36-4	Rack + 4 Ext	73.34	88.01
ER36	36 Compartment Extender	11.72	14.06

49-Compartment Glass Rack

- Ideal for juice glasses, narrow champagne flutes, cordials and shot glasses
- Accommodates glasses up to 54mm in diameter
- Top extender colour

Code	Description	£ each	€ each
GR49	Rack	26.40	31.68
GR49-1	Rack + 1 Ext	38.12	45.74
GR49-2	Rack + 2 Ext	49.86	59.83
GR49-3	Rack + 3 Ext	61.62	73.94
GR49-4	Rack + 4 Ext	73.34	88.01
ER49	49 Compartment Extender	11.72	14.06

All items are priced and sold individually

BR

R396-1

Bowl Racks

- Sturdy open bottom rack
- Ideal for all large bowls, containers, brushes, cookware and cutlery

Code	Description	£ each	€ each
BR	Open/Bowl Rack 50 x 50cm	21.80	26.16
R396-1	Small Bowl Rack 41 x 41 x 15cm	26.70	32.04

Plate Rack

- Holds plates, smaller trays and platters at the best angle to take full advantage of todays multiple spray, high pressure dishwashers
- Plate locks hold dishes firmly in place to protect delicate rims, reduce chipping and breakage

Code	Size	£ each	€ each
PR	50 x 50cm	21.80	26.16

Flatware Cutlery Rack

- Bottom grid allows for free flow of water and air
- Keeps flatware in place for thorough washing and drying
- Perfect for utensils, ramekins and other small items

Code	Size	£ each	€ each
FR	50 x 50cm	21.80	26.16

Open Extender

- 50 x 50 x 4.5cm (L x W x H)

Code	Description	£ each	€ each
ER0	Open Extender Blue	11.72	14.06

8 Compartment Cutlery Basket

Code	Size (L x W x H)	£ each	€ each
CB8	43 x 21 x 15.5cm	16.92	20.30

All items are priced and sold individually

Bus Box

Code	Size (L x W x H)	£ each	€ each
BUSB-554066	53 x 37.5 x 14cm	8.22	9.86

Dolly Handle

Code	Size	£ each	€ each
RHDL	Handle for Dish Rack Dolly	48.98	58.78

Carry Caddy

Code	Size (L x W x H)	£ each	€ each
CADDY-422979	40 x 20 x 18cm	8.22	9.86

Dish Rack Dolly

- Hold and transport any (50.2cm square) stack of GenWare glass racks
- Large 10.2cm ball bearing swivel casters with non-marking
- Rubber wheels roll easily, even on carpeted floors

Code	Size	£ each	€ each
RDOL	56.5 x 52.5cm	85.60	102.72

All items are priced and sold individually

Cookware & Bakeware

GenWare Cookware ranges cover the widest choice of cooking and baking products required for the professional chef.

Superb stainless steel cookware is suitable for gas, electric and induction heat sources, and has a 10 year guarantee for total peace of mind.

Durable non-stick cookware, with Teflon Platinum Plus coating offers easy cooking in a wide range of sizes. Sturdy aluminium cookware provides excellent heat distribution, and is available in medium and heavy duty weights.

Professional Cookware for all heat sources and chefs needs

- A superb range of stainless steel cookware, suitable for induction, gas and electric cooking
- Manufactured from high quality 18/4 stainless steel

All GenWare Stainless Steel Cookware is suitable for induction cooking

Stockpots - Lids sold separately

Code	Size (Ø x H)	£ each	€ each
1024-08	8 Litre - 24 x 20cm	52.34	62.81
1026-12	12 Litre - 26 x 22cm	60.40	72.48
1028-16	16 Litre - 28 x 26cm	68.88	82.66
1030-18	18 Litre - 30 x 26cm	89.16	106.99
1032-20	20 Litre - 32 x 26cm	101.08	121.30
1034-24	24 Litre - 34 x 26cm	117.82	141.38
1736-36	36 Litre - 36 x 36cm	133.46	160.15
1740-50	50 Litre - 40 x 40cm	186.94	224.33
1745-71	71 Litre - 45 x 45cm	259.10	310.92

Stewpans - Lids sold separately

Code	Size (Ø x H)	£ each	€ each
1120-04	4.4 Litre - 20 x 14cm	32.66	39.19
1124-07	7.2 Litre - 24 x 16cm	48.60	58.32
1128-11	11.1 Litre - 28 x 18cm	62.54	75.05

Casseroles - Lids sold separately

Code	Size (Ø x H)	£ each	€ each
1224-05	5 Litre - 24 x 11cm	40.08	48.10
1228-08	8 Litre - 28 x 13cm	51.64	61.97
1232-12	12.9 Litre - 32 x 16cm	74.70	89.64
1736-22	22 Litre - 36 x 22cm	107.28	128.74
1740-31	31 Litre - 40 x 25cm	129.80	155.76

Rivets
Strong riveted handles for ultimate security

Base
5mm fully encapsulated aluminium base

Handles
Sturdy stay cool riveted handles on Stockpots, Stewpans and Casserole Dishes

Hollow Handle
Sturdy stay cool riveted hollow handles on Saucepans, Frypans and Sauteuse pans

All items are priced and sold individually

Deep Saucepans - Lids sold separately

Code	Size (Ø x H)	£ each	€ each
1316-02	2.4 Litre - 16 x 12cm	25.36	30.43
1320-04	4.4 Litre - 20 x 14cm	34.46	41.35

Frypans

Code	Size (Ø x H)	£ each	€ each
1520-00	20 x 4.5cm	17.56	21.07
1524-00	24 x 5cm	23.40	28.08
1528-00	28 x 5.5cm	32.40	38.88

Milk Pan

- With pouring Lip

Code	Size (Ø x H)	£ each	€ each
MP1414	1.1 Litre - 14 x 8cm	19.58	23.50

Saucepans - Lids sold separately

Code	Size (Ø x H)	£ each	€ each
1414-01	1.1Litre - 14 x 8cm	16.78	20.14
1416-01	1.9 Litre - 16 x 10cm	21.64	25.97
1418-02	2.7 Litre - 18 x 10cm	26.20	31.44
1420-03	3.3 Litre - 20 x 10cm	28.66	34.39
1424-05	5 Litre - 24 x 11cm	37.24	44.69

Sauteuse Pans

Code	Size (Ø x H)	£ each	€ each
1616-01	1 Litre - 16 x 6cm	14.92	17.90
1620-01	1.6 Litre - 20 x 6.5cm	21.84	26.21
1624-02	2.8 Litre - 24 x 7.5cm	29.24	35.09

Lids

Code	Size (Ø)	£ each	€ each
1714-00	14cm	6.16	7.39
1716-00	16cm	7.00	8.40
1718-00	18cm	8.20	9.84
1720-00	20cm	9.60	11.52
1724-00	24cm	12.58	15.10
1726-00	26cm	14.26	17.11
1728-00	28cm	17.24	20.69
1730-00	30cm	20.02	24.02
1732-00	32cm	22.86	27.43
1734-00	34cm	23.60	28.32
1736-00	36cm	28.66	34.39
1740-00	40cm	31.48	37.78
1745-00	45cm	38.52	46.22

All items are priced and sold individually

- Professional quality non-stick frypans
- Teflon Platinum Plus non-stick finish for extra long life
- Heavy weight aluminium for excellent heat retention
- Chef's style handle for easy use
- Scroll base
- Strong riveted handles for ultimate security
- Fantastic value

Blinis Pans

Code	Size (Ø x H)	£ each	€ each
FP12NS	12 x 2cm	8.16	9.79
FP15NS	15 x 2.1cm	11.60	13.92

Frypans

Code	Size (Ø x H))	£ each	€ each
FP20NS	20 x 3.8cm	14.68	17.62
FP24NS	24 x 4cm	17.62	21.14
FP26NS	26 x 4.3cm	19.58	23.50
FP28NS	28 x 4.6cm	22.16	26.59
FP30NS	30 x 4.9cm	27.06	32.47
FP32NS	32 x 5.2cm	30.52	36.62
FP36NS	36 x 5.4cm	35.94	43.13

Induction Compatible Frypans

Code	Size (Ø x H)	£ each	€ each
FP24IND	24 x 4cm	24.06	28.87
FP26IND	26 x 4.3cm	25.54	30.65
FP28IND	28 x 4.6cm	28.48	34.18
FP30IND	30 x 4.9cm	34.68	41.62

Check size for compatibility with your induction hob user guide

All items are priced and sold individually

Oval Fishpan

- Perfect for cooking fish and other large or delicate dishes

Code	Size (Ø x H)	£ each	€ each
FHP36NS	36 x 4.8cm	38.12	45.74

Crêpe Pan

Code	Size (Ø x H)	£ each	€ each
CP26NS	26 x 1.9cm	15.66	18.79

Square Ribbed Skillet

Code	Size (W x H)	£ each	€ each
RB24NS	24 x 4.2cm	26.24	31.49

Saute Pan

Code	Size (Ø x H)	£ each	€ each
SP20NS	20 x 7.7cm	21.92	26.30
SP24NS	24 x 7cm	25.78	30.94
SP26NS	26 x 6.8cm	27.40	32.88
SP28NS	28 x 7.7cm	29.00	34.80

Flat Base Wok

Code	Size (Ø x H)	£ each	€ each
WOK30NS	30 x 8.2cm	32.60	39.12

Paella Pans

Code	Size (Ø x H)	£ each	€ each
PP35NS	35 x 6.8cm	35.78	42.94
PP45NS	45 x 6.8cm	50.94	61.13

Black Iron Frypans

Black Iron Frypans are exceptional conductors of heat. They absorb heat slowly and evenly and possess excellent heat retention properties, making them ideal for fast cooking

- Heavy duty black iron for even heat distribution
- Strong rivets for strength in use
- Not induction compatible

Code	Size (Ø x H)	£ each	€ each
BIFP5	14 x 3cm - 5.5 x 1.2"	7.12	8.54
BIFP7	18 x 3.6cm - 7 x 1.4"	8.44	10.13
BIFP8	20 x 4.3cm - 8 x 1.7"	9.42	11.30
BIFP10	25.4 x 5.3cm - 10 x 1.8"	12.80	15.36
BIFP12	30.4 x 5.8cm - 12 x 1.9"	15.26	18.31
BIFP14	36 x 6cm - 14 x 2.4"	16.72	20.06

Black Iron Omelette Pans

Code	Size (Ø x H)	£ each	€ each
BIOP8	20 x 3.8cm - 8 x 1.5"	11.58	13.90
BIOP10	25.4 x 3.8cm - 10 x 1.5"	14.72	17.66

NEW

Black Iron Woks

Code	Size (Ø x H)	£ each	€ each
BIWR14	35.6 x 11cm/14 x 4.3" Round Base	13.00	15.60
BIWF14	35.6 x 8.8cm/14 x 3.5" Flat Base	13.00	15.60

All items are priced and sold individually

- Manufactured from 99.5% pure aluminium to both EN601 and EN602 standards

Rivets
Large aluminium rivets for ultimate security

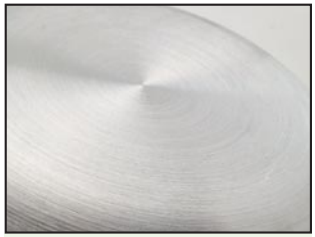

Base
Superb emery brushed finish on a super flat base

Rim Thickness
Rim & base 6-8mm for excellent performance and durability

Handles
Vacuum formed polished stainless steel handles remains cool for safe handling

Frypan

Code	Size (Ø)	£ each	€ each
802-28	28cm	27.28	32.74

Saucepans - Supplied with lid

Code	Size (Ø x H)	£ each	€ each
807-16	2 Litre - 16 x 10.6cm	19.26	23.14
807-18	3 Litre - 18 x 12cm	23.66	28.39
807-20	4 Litre - 20 x 13cm	27.66	33.19

Stewpans - Supplied with lid

Code	Size (Ø x H)	£ each	€ each
805-20	4 Litre - 20 x 13cm	30.86	37.03
805-24	7 Litre - 24 x 16cm	36.42	43.70
805-28	11.5 Litre - 28 x 19cm	51.42	61.70
805-32	17 Litre - 32 x 21cm	78.46	94.15
805-36	24.5 Litre - 36 x 24cm	91.52	109.82
805-40	34 Litre - 40 x 27cm	110.78	132.94

All items are priced and sold individually

- Manufactured from 99.5% pure aluminium conforming to both EN601 and EN602 standards
- All cookware is flow formed • Riveted hollow stainless steel handles • Satin wash finish inside and out

Stewpans - Supplied with lid

Code	Size (Ø x H)	£ each	€ each
705-22	5.5 Litre - 22 x 14.6cm	25.46	30.55
705-24	7 Litre - 24 x 16cm	28.90	34.68
705-28	11.5 Litre - 28 x 18.6cm	40.88	49.06
705-30	14 Litre - 30 x 20cm	53.24	63.89
705-32	20.5 Litre - 32 x 22.6cm	60.28	72.34
705-36	24.5 Litre - 36 x 24cm	72.62	87.14
705-40	34 Litre - 40 x 26.6cm	90.80	108.96
705-45	49 Litre - 45 x 30cm	114.40	137.28
705-50	65 Litre - 50 x 33.3cm	145.20	174.24
705-60	113 Litre - 60 x 40cm	226.92	272.30

Stockpots - Supplied with lid

Code	Size (Ø x H)	£ each	€ each
709-28	17 Litre - 28 x 28cm	52.14	62.57
709-30	21 Litre - 30 x 30cm	65.92	79.10
709-36	37 Litre - 36 x 36cm	95.54	114.65
709-40	50 Litre - 40 x 40cm	121.50	145.80

Saucepans - Supplied with lid

Code	Size (Ø x H)	£ each	€ each
707-16	2 Litre - 16 x 10.6cm	15.30	18.36
707-18	3 Litre - 18 x 12cm	19.66	23.59
707-20	4 Litre - 20 x 13cm	22.76	27.31
707-22	5.5 Litre - 22 x 14.6cm	27.28	32.74
707-24	7 Litre - 24 x 16cm	30.90	37.08

Omelette Pans

Code	Size (Ø)	£ each	€ each
700-20	20cm	11.10	13.32
700-24	24cm	15.30	18.36

Frypans

Code	Size (Ø)	£ each	€ each
702-26	26cm	15.30	18.36
702-30	30cm	22.90	27.48

All items are priced and sold individually

- Manufactured from high quality aluminium, providing a totally hygienic product
- Up to 2mm thick reduces twisting in use and prolongs the life of the product
- Excellent heat conductivity

Baking Sheets

Code	Size (L x W x H)	£ each	€ each
51-125	31.5 x 21.5 x 2cm	6.20	7.44
51-145	37 x 26.5 x 2cm	8.32	9.98
51-165	42 x 30.5 x 2cm	10.46	12.55
51-185	47 x 35.5 x 2cm	13.94	16.73
51-205	52 x 42 x 2cm	18.48	22.18

Bakewell Pans

Code	Size (L x W x H)	£ each	€ each
52-125	31.5 x 21.5 x 4cm	7.54	9.05
52-145	37 x 26.5 x 4cm	9.80	11.76
52-165	42 x 30.5 x 4cm	14.32	17.18
52-185	47 x 35.5 x 4cm	16.48	19.78
52-205	52 x 42 x 4cm	19.84	23.81

Baking Dishes

Code	Size (L x W x H)	£ each	€ each
53-125	31.5 x 21.5 x 5cm	7.94	9.53
53-145	37 x 26.5 x 7cm	12.34	14.81
53-165	42 x 30.5 x 7cm	15.82	18.98
53-185	47 x 35.5 x 7cm	20.36	24.43
53-205	52 x 42 x 7cm	26.10	31.32

Baking Dishes with Handle

Code	Size (L x W x H)	£ each	€ each
54-125	31.5 x 21.5 x 5cm	9.28	11.14
54-145	37 x 26.5 x 7cm	14.32	17.18
54-165	42 x 30.5 x 7cm	17.94	21.53
54-185	47 x 35.5 x 7cm	21.16	25.39
54-205	52 x 42 x 7cm	26.52	31.82

Deep Roasting Dishes

Code	Size (L x W x H)	£ each	€ each
55-165	42 x 30.5 x 10cm	21.96	26.35
55-185	47 x 35.5 x 10cm	26.26	31.51
55-205	52 x 42 x 10cm	29.48	35.38

All items are priced and sold individually

Black Iron Baking Sheet

- Black iron construction for even heat distribution
- Excellent conductor of heat and heat retention properties
- Seasoning is required to ensure best cooking results and long life of product
- Full product care and guidance is provided on pages 480 - 487

Code	Size	£ each	€ each
BS-BI640	60 x 40cm Inclined Edge	17.92	21.50

Enamel Baking Trays

- The 1.2mm thick body provides good strength and resistance to impacts and heat surges
- Enamel non stick coating is highly resistant to scratches and very easy to clean

20°c 300°c

Code	Size	£ each	€ each
BT-EN1240	GN 1/2 - 32.5 x 26.5 x 4cm	17.66	21.19
BT-EN1265	GN 1/2 - 32.5 x 26.5 x 6.5cm	19.42	23.30
BT-EN11	GN 1/1 - 53 x 32.5 x 2cm	28.14	33.77
BT-EN1140	GN 1/1 - 53 x 32.5 x 4cm	30.00	36.00
BT-EN1165	GN 1/1 - 53 x 32.5 x 6.5cm	33.00	39.60

Non-Stick Aluminium Ridged Baking Sheet

- Perfect heat distribution
- Excellent baking performance
- High quality non-stick Teflon coating

Code	Size	£ each	€ each
BSR-AL11	GN 1/1 - 53 x 32.5cm	23.66	28.39

Non-Stick Aluminium Baking Sheets

- Perfect heat distribution
- Excellent baking performance
- High quality non-stick Teflon coating

Code	Size	£ each	€ each
BS-AL12	GN 1/2 - 32.5 x 26.5cm	20.18	24.22
BS-AL23	GN 2/3 - 35.4 x 32.5cm	23.72	28.46
BS-AL11	GN 1/1 - 53 x 32.5cm	28.14	33.77

Non-Stick Aluminium Baking Trays

- Perfect heat distribution
- Excellent baking performance
- High quality non-stick Teflon coating

Code	Size	£ each	€ each
BT-AL12	GN 1/2 - 32.5 x 26.5cm	17.20	20.64
BT-AL23	GN 2/3 - 35.4 x 32.5cm	20.22	24.26
BT-AL11	GN 1/1 - 53 x 32.5cm	23.98	28.78
BT-AL640	60 x 40cm	32.52	39.02

All items are priced and sold individually

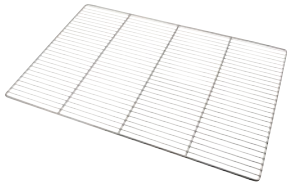

Heavy Duty Stainless Steel Oven Grids

Code	Size (L x W)	£ each	€ each
GR-6040	60 x 40cm	18.76	22.51
GR-GN11	GN 1/1 - 53 x 32.5cm	15.52	18.62

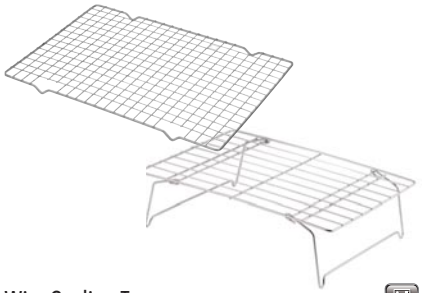

Wire Cooling Trays

Code	Size (L x W)	£ each	€ each
CWT3323	33 x 23cm	5.08	6.10
CWT4726	47 x 26cm	6.74	8.09
CWT3323S	33 x 23 x 9cm Foldable Legs - Stackable	6.16	7.39
CWT4726S	47 x 26 x 15cm Foldable Legs - Stackable	7.80	9.36

All items are priced and sold individually

Baking Mats

- Superb non-stick material prevents damage to delicate pastry items
- Easy to clean
- Temperature up to 230°C

Code	Size (L x W)	£ each	€ each
BMATGNP	52 x 31.5cm - Purple - GN1/1 size	14.00	16.80
BMATGN	52 x 31.5cm - GN1/1 size	14.00	16.80
BMATBSP	58.5 x 38.5cm - Purple	18.64	22.37
BMATBS	58.5 x 38.5cm	18.64	22.37

Aluminium Pudding Basins

Code	Size (Ø x H)	£ each	€ each
PDB105	105ml - 7 x 4cm	1.96	2.35
PDB180	180ml - 8.2 x 4.8cm	2.06	2.47
PDB335	335ml - 11 x 5.6cm	2.40	2.88

Reusable Non-Stick PTFE Baking Liners

- Reusable and economical
- Helps keep ovens clean
- Prevents food from sticking during cooking process
- Heat resistant from -60°C/76°F to 260°C/500°F
- Can be trimmed to any size for a custom fit

Code	Size	£ pack	€ pack
BLGN-BR	52 x 31.5cm - Brown	13.32	15.98
BLGN-BK	52 x 31.5cm - Black	13.32	15.98
BLBS-BR	58.5 x 38.5cm - Brown	16.72	20.06
BLBS-BK	58.5 x 38.5cm - Black	16.72	20.06

Sold in packs of 3 sheets

Aluminium Dariole Moulds

Code	Size (Ø x H)	£ each	€ each
DRL555	80ml - 5.5 x 5cm	1.64	1.97
DRL656	120ml - 6.5 x 6cm	1.86	2.23

- Heavy gauge carbon steel construction
- Quantum 2 Non-stick coating for excellent performance
- Excellent Abrasion resistance
- PTFE & PFOA Free

Quiche Tins

- Loose base

Code	Size (Ø x D)	£ each	€ each
FQT-CS25	25.6 x 3.4cm 25.4cm/10"	8.86	10.63
FQT-CS29	30.5 x 3.8cm 29.6cm/11.5"	11.96	14.35

6 Cup Muffin Tray

Code	Size (L x W x D)	£ each	€ each
MT-CS6	26.8 x 18.3 x 2.9cm	7.88	9.46

4 Cup Yorkshire Pudding Tray

Code	Size (L x W x D)	£ each	€ each
YT-CS4	23.5 x 23.5 x 1.5cm	5.72	6.86

Baking Trays

Code	Size (L x W x D)	£ each	€ each
BT-CS3525	35 x 25 x 2cm	10.06	12.07
BT-CS3927	39.2 x 26.7 x 2.5cm	12.18	14.62

Brownie Pan

Code	Size (L x W x D)	£ each	€ each
BP-CS3420	34 x 20 x 3.5cm	12.40	14.88

12 Cup Muffin Tray

Code	Size (L x W x D)	£ each	€ each
MT-CS12	35.2 x 27 x 2.9cm	13.38	16.06

12 Cup Bun Tray

Code	Size (L x W x D)	£ each	€ each
BT-CS12	31.5 x 24 x 1.5cm	7.88	9.46

All items are priced and sold individually

Spring Form Cake Tins

- Loose base

Code	Size (Ø x D)	£ each	€ each
SCT-CS15	17 x 7.2cm 15cm/6" size cakes	7.98	9.58
SCT-CS20	21.9 x 7cm 20cm/8" size cakes	8.98	10.78
SCT-CS23	24 x 7.3cm 23cm/9" size cakes	10.18	12.22
SCT-CS25	26.5 x 7cm 25.4/10" size cakes	11.96	14.35
SCT-CS28	29 x 7cm 28cm/11" size cakes	12.90	15.48

Round Deep Cake Pan

- Loose base

Code	Size (Ø x D)	£ each	€ each
CP-CSR208	20 x 8cm	13.00	15.60

Sandwich Pan

- Loose base

Code	Size (Ø x D)	£ each	€ each
SP-CS20	20 x 4cm	10.66	12.79

Round Cake Pan/Pie Dish

Code	Size (Ø x D)	£ each	€ each
CP-CSR235	23 x 5cm	8.44	10.13

Square Cake Pans

- Loose base

Code	Size (W x D)	£ each	€ each
CP-CSS207	20 x 7cm	13.64	16.37
CP-CSS235	23 x 5cm	12.16	14.59

Traditional Loaf Pans

Code	Size (L x W x D)	£ each	€ each
TLF-CS16	16 x 10.5 x 7.4cm - 1 lb	7.72	9.26
TLF-CS24	24 x 12.5 x 7.4cm - 2 lb	10.30	12.36
TLF-CS30	30 x 14.8 x 8cm	13.70	16.44

Loaf Tins

Code	Size (L x W x D)	£ each	€ each
LT-CS1	20.5 x 11 x 5.5cm - 1 lb	5.02	6.02
LT-CS2	23.2 x 12.9 x 5.7cm - 2 lb	5.96	7.15

Mini Tart Pan

- Loose base

Code	Size (Ø x D)	£ each	€ each
TP-CS10	10 x 2cm Set of 4	10.40	12.48

All items are priced and sold individually

Aluminium Flat Mesh Pizza Screens

- Pizza screens help produce evenly baked crusts by allowing air to circulate around the pizza

Code	Size (Ø)	£ each	€ each
PS-09	9"	3.34	4.01
PS-10	10"	3.60	4.32
PS-12	12"	3.82	4.58
PS-14	14"	4.66	5.59
PS-16	16"	5.52	6.62

Aluminium Flat Wide Rim Pizza Pans

Code	Size (Ø)	£ each	€ each
PT-WR9	9"	3.60	4.32
PT-WR10	10"	3.82	4.58
PT-WR11	11"	3.94	4.73
PT-WR12	12"	4.10	4.92
PT-WR14	14"	5.02	6.02

All items are priced and sold individually

Storage & Gastronorm

GenWare offers a comprehensive range of Gastronorm pans, in stainless steel, polycarbonate and polypropylene. The stainless steel range conforms to EN631 European standard, with a hard wearing electropolish finish.

The range also comes in a complete and extensive choice of size and depth, with the relevant size and depth etched on each piece for easy identification. Also within this range are sealing lids for transportation.

Polycarbonate ranges are ideal for salad bar presentation, and come in extensive depths and sizes. Polypropylene gastronorm containers offer excellent performance and value, and are particularly suitable for food storage use.

The complete and comprehensive range of Gastronorm pans

- 201 Stainless steel
- Anti-jamming design
- Electropolish finish
- Etched with size and depth for easy identification

GN 2/1 Size 650 x 530mm

Code	Size - Depth	£ each	€ each
GN21-20	2/1 - 20mm	26.00	31.20
GN21-40	2/1 - 40mm	27.00	32.40
GN21-65	2/1 - 65mm	30.00	36.00
GN21-100	2/1 - 100mm	35.00	42.00
GN21-150	2/1 - 150mm	43.00	51.60
GN21-200	2/1 - 200mm	56.00	67.20
GN21-LID	2/1 Lid	27.00	32.40

GN 1/1 Size 530 x 325mm

Code	Size - Depth	£ each	€ each
GN11-20	1/1 - 20mm	10.56	12.67
GN11-40	1/1 - 40mm	11.04	13.25
GN11-65	1/1 - 65mm	11.28	13.54
GN11-100	1/1 - 100mm	14.74	17.69
GN11-150	1/1 - 150mm	23.24	27.89
GN11-200	1/1 - 200mm	32.28	38.74
GN11-LID	1/1 Lid	12.40	14.88
GN11-SLID	1/1 Sealing Lid	24.44	29.33
GN11-NLID	1/1 Notched Lid	12.66	15.19

GN 2/4 Size 530 x 163mm

Code	Size - Depth	£ each	€ each
GN24-65	2/4 - 65mm	9.88	11.86

GN 1/1 Size 530 x 325mm Perforated

Code	Size - Depth	£ each	€ each
GNP11-20	1/1 - 20mm	12.20	14.64
GNP11-40	1/1 - 40mm	13.04	15.65
GNP11-65	1/1 - 65mm	14.46	17.35
GNP11-100	1/1 - 100mm	19.62	23.54
GNP11-150	1/1 - 150mm	25.22	30.26

GN 2/3 Size 354 x 325mm

Code	Size - Depth	£ each	€ each
GN23-40	2/3 - 40mm	8.00	9.60
GN23-65	2/3 - 65mm	9.74	11.69
GN23-100	2/3 - 100mm	14.06	16.87
GN23-LID	2/3 Lid	10.68	12.82

Stainless Steel Gastronorm 1/1 Trolley page 473

All items are priced and sold individually

GN 1/2 Size 325 x 265mm

Code	Size - Depth	£ each	€ each
GN12-20	1/2 - 20mm	5.74	6.89
GN12-40	1/2 - 40mm	6.00	7.20
GN12-65	1/2 - 65mm	6.70	8.04
GN12-100	1/2 - 100mm	8.56	10.27
GN12-150	1/2 - 150mm	13.98	16.78
GN12-200	1/2 - 200mm	22.12	26.54
GN12-LID	1/2 Lid	6.86	8.23
GN12-SLID	1/2 Sealing Lid	17.34	20.81
GN12-NLID	1/2 Notched Lid	7.00	8.40

GN 1/2 Size 325 x 265mm Perforated

Code	Size - Depth	£ each	€ each
GNP12-40	1/2 - 40mm	7.76	9.31
GNP12-65	1/2 - 65mm	9.62	11.54
GNP12-100	1/2 - 100mm	11.32	13.58

GN 1/3 Size 325 x 176mm

Code	Size - Depth	£ each	€ each
GN13-20	1/3 - 20mm	5.08	6.10
GN13-40	1/3 - 40mm	5.38	6.46
GN13-65	1/3 - 65mm	5.54	6.65
GN13-100	1/3 - 100mm	7.46	8.95
GN13-150	1/3 - 150mm	11.36	13.63
GN13-200	1/3 - 200mm	17.12	20.54
GN13-LID	1/3 Lid	4.60	5.52
GN13-SLID	1/3 Sealing Lid	13.22	15.86
GN13-NLID	1/3 Notched Lid	4.68	5.62

GN 1/4 Size 265 x 163mm

Code	Size - Depth	£ each	€ each
GN14-65	1/4 - 65mm	4.02	4.82
GN14-100	1/4 - 100mm	6.28	7.54
GN14-150	1/4 - 150mm	9.64	11.57
GN14-200	1/4 - 200mm	13.30	15.96
GN14-LID	1/4 Lid	4.02	4.82
GN14-SLID	1/4 Sealing Lid	12.24	14.69
GN14-NLID	1/4 Notched Lid	4.08	4.90

GN 1/6 Size 176 x 162mm

Code	Size - Depth	£ each	€ each
GN16-65	1/6 - 65mm	3.44	4.13
GN16-100	1/6 - 100mm	5.08	6.10
GN16-150	1/6 - 150mm	7.18	8.62
GN16-200	1/6 - 200mm	9.74	11.69
GN16-LID	1/6 Lid	2.88	3.46
GN16-SLID	1/6 Sealing Lid	7.08	8.50
GN16-NLID	1/6 Notched Lid	2.92	3.50

GN 1/9 Size 176 x 108mm

Code	Size - Depth	£ each	€ each
GN19-65	1/9 - 65mm	2.84	3.41
GN19-100	1/9 - 100mm	3.94	4.73
GN19-150	1/9 - 150mm	5.44	6.53
GN19-LID	1/9 Lid	2.38	2.86

All items are priced and sold individually

Sealing Stainless Steel GN Lids

- Stainless steel gastronorm lids with a specially designed silicon seal to keep food safe during storage or transportation
- All lids are compatible with their respective sizes in our stainless steel GN range

Code	Description	£ each	€ each
GN11-SLID	1/1 Sealing Lid	24.44	29.33
GN12-SLID	1/2 Sealing Lid	17.34	20.81
GN13-SLID	1/3 Sealing Lid	13.22	15.86
GN14-SLID	1/4 Sealing Lid	12.24	14.69
GN16-SLID	1/6 Sealing Lid	7.08	8.50

Gastronorm Spacer Bar

Code	Size (L x W)	£ each	€ each
12807	Short 325 x 23mm	3.08	3.70
11807	Long 530 x 23mm	4.62	5.54

Gastronorm Drainer Plates

Code	Size	£ each	€ each
GN12-DRAIN	1/2 Size for GN Pans	9.90	11.88
GN11-DRAIN	1/1 Size for GN Pans	17.06	20.47

Gastronorm Spiked Meat Dish

- Reduces movement of meat when carving

Code	Size	£ each	€ each
GN11-SMD	1/1 Size for GN Pans	16.40	19.68

Carving Fork see pages 385 and 416

All items are priced and sold individually

• Durable clear polycarbonate construction • Perfect for food storage and great for food presentation
• Available in a range of GN sizes • Stackable • Do not use in a Bain Marie

GN 1/1 Size 530 x 325mm

Code	Size - Depth	£ each	€ each
PC11-065	1/1 - 65mm Clear	13.52	16.22
PC11-100	1/1 - 100mm Clear	16.42	19.70
PC11-150	1/1 - 150mm Clear	19.44	23.33
PC11-200	1/1 - 200mm Clear	23.86	28.63
PC11-LID	1/1 - Lid Clear	11.02	13.22
PC11-NLID	1/1 - Notched Lid Clear	11.02	13.22

GN 1/3 Size 325 x 176mm

Code	Size - Depth	£ each	€ each
PC13-065	1/3 - 65mm Clear	5.22	6.26
PC13-100	1/3 - 100mm Clear	6.94	8.33
PC13-150	1/3 - 150mm Clear	8.80	10.56
PC13-200	1/3 - 200mm Clear	10.20	12.24
PC13-LID	1/3 - Lid Clear	4.02	4.82
PC13-NLID	1/3 - Notched Lid Clear	4.02	4.82

GN 1/6 Size 176 x 162mm

Code	Size - Depth	£ each	€ each
PC16-065	1/6 - 65mm Clear	3.38	4.06
PC16-100	1/6 - 100mm Clear	4.02	4.82
PC16-150	1/6 - 150mm Clear	5.40	6.48
PC16-LID	1/6 - Lid Clear	3.38	4.06
PC16-NLID	1/6 - Notched Lid Clear	3.38	4.06

GN 1/2 Size 325 x 265mm

Code	Size - Depth	£ each	€ each
PC12-065	1/2 - 65mm Clear	7.60	9.12
PC12-100	1/2 - 100mm Clear	9.34	11.21
PC12-150	1/2 - 150mm Clear	11.06	13.27
PC12-200	1/2 - 200mm Clear	14.06	16.87
PC12-LID	1/2 - Lid Clear	6.46	7.75
PC12-NLID	1/2 - Notched Lid Clear	6.46	7.75

GN 1/4 Size 265 x 163mm

Code	Size - Depth	£ each	€ each
PC14-065	1/4 - 65mm Clear	5.08	6.10
PC14-100	1/4 - 100mm Clear	5.84	7.01
PC14-150	1/4 - 150mm Clear	7.08	8.50
PC14-LID	1/4 - Lid Clear	3.70	4.44
PC14-NLID	1/4 - Notched Lid Clear	3.70	4.44

GN 1/9 Size 176 x 108mm

Code	Size - Depth	£ each	€ each
PC19-065	1/9 - 65mm Clear	3.28	3.94
PC19-100	1/9 - 100mm Clear	4.32	5.18
PC19-LID	1/9 - Lid Clear No Handle	3.38	4.06

All items are priced and sold individually

• Durable polycarbonate construction • Perfect for food storage and great for food presentation
• Available in a range of GN sizes • Stackable • Do not use in a Bain Marie

GN 1/1 Size 530 x 325mm

Code	Size - Depth	£ each	€ each
PCB11-065	1/1 - 65mm Black	14.98	17.98
PCB11-100	1/1 - 100mm Black	18.16	21.79
PCB11-150	1/1 - 150mm Black	21.54	25.85
PC11-LID	1/1 - Lid Clear	11.02	13.22
PC11-NLID	1/1 - Notched Lid Clear	11.02	13.22

GN 1/3 Size 325 x 176mm

Code	Size - Depth	£ each	€ each
PCB13-100	1/3 - 100mm Black	7.68	9.22
PCB13-150	1/3 - 150mm Black	9.70	11.64
PC13-LID	1/3 - Lid Clear	4.02	4.82
PC13-NLID	1/3 - Notched Lid Clear	4.02	4.82

GN 1/6 Size 176 x 162mm

Code	Size - Depth	£ each	€ each
PCB16-100	1/6 - 100mm Black	4.48	5.38
PCB16-150	1/6 - 150mm Black	5.96	7.15
PC16-LID	1/6 - Lid Clear	3.38	4.06
PC16-NLID	1/6 - Notched Lid Clear	3.38	4.06

GN 1/2 Size 325 x 265mm

Code	Size - Depth	£ each	€ each
PCB12-100	1/2 - 100mm Black	10.32	12.38
PCB12-150	1/2 - 150mm Black	12.24	14.69
PC12-LID	1/2 - Lid Clear	6.46	7.75
PC12-NLID	1/2 - Notched Lid Clear	6.46	7.75

GN 1/4 size 265 x 163mm

Code	Size - Depth	£ each	€ each
PCB14-100	1/4 - 100mm Black	6.46	7.75
PCB14-150	1/4 - 150mm Black	7.82	9.38
PC14-LID	1/4 - Lid Clear	3.70	4.44
PC14-NLID	1/4 - Notched Lid Clear	3.70	4.44

GN 1/9 Size 176 x 108mm

Code	Size - Depth	£ each	€ each
PCB19-100	1/9 - 100mm Black	4.78	5.74
PC19-LID	1/9 - Lid Clear No Handle	3.38	4.06

All items are priced and sold individually

- Our range of GN air-tight containers are ideal for safe storage of food in an organised manner
- Tight fitting storage sealing lids are available to keep food fresh and are sold separately

Code	Size - Depth	£ each	€ each
PP11-150	1/1 - 150mm (19.5L)	12.78	15.34
PP11-200	1/1 - 200mm (25.6L)	15.60	18.72
PP11-LID	1/1 Lid	5.56	6.67
PP12-100	1/2 - 100mm (6L)	5.80	6.96
PP12-150	1/2 - 150mm (8.8L)	7.00	8.40
PP12-200	1/2 - 200mm (10.8L)	8.22	9.86
PP12-LID	1/2 Lid	3.12	3.74
PP13-100	1/3 - 100mm (3.8L)	3.90	4.68
PP13-150	1/3 - 150mm (5.1L)	4.82	5.78
PP13-LID	1/3 Lid	2.26	2.71
PP14-100	1/4 - 100mm (2.4L)	3.44	4.13
PP14-150	1/4 - 150mm (3.7L)	3.96	4.75
PP14-LID	1/4 Lid	2.00	2.40
PP16-100	1/6 - 100mm (1.6L)	2.52	3.02
PP16-150	1/6 - 150mm (2.3L)	3.60	4.32
PP16-LID	1/6 Lid	1.66	1.99
PP19-100	1/9 -100mm (0.87L)	2.30	2.76
PP19-LID	1/9 Lid	1.42	1.70

40°c
70°c

All items are priced and sold individually

- Our range of GN air-tight containers are ideal for safe storage of food in an organised manner.
- Each container comes complete with a set of four colour coding clips and a permanent wipe clean label to aid identification of contents and for simplified food rotation.
- Each container come complete with lid.

GN 1/1 Size - 530 x 325mm

Code	Size - Depth	Pack	£ each	€ each
12530	1/1 - 100mm (13L)	6	18.26	21.91
12540	1/1 - 150mm (21L)	6	23.14	27.77
12550	1/1 - 200mm (28L)	6	27.48	32.98

GN 1/2 Size - 325 x 265mm

Code	Size - Depth	Pack	£ each	€ each
12470	1/2 - 100mm (6.5L)	6	11.74	14.09
12480	1/2 - 150mm (10L)	6	13.16	15.79
12490	1/2 - 200mm (12.5L)	6	15.50	18.60

GN 1/4 Size - 265 x 163mm

Code	Size - Depth	Pack	£ each	€ each
12410	1/4 - 100mm (2.8L)	6	7.72	9.26
12420	1/4 - 150mm (4.3L)	6	8.14	9.77

GN 2/3 Size - 354 x 325mm

Code	Size - Depth	Pack	£ each	€ each
12520	2/3 - 200mm (19L)	6	20.98	25.18

GN 1/3 Size - 325 x 176mm

Code	Size - Depth	Pack	£ each	€ each
12440	1/3 - 100mm (4L)	6	9.70	11.64
12450	1/3 - 150mm (6L)	6	10.10	12.12

GN 1/6 Size - 176 x 162mm

Code	Size - Depth	Pack	£ each	€ each
12370	1/6 - 65mm (1.1L)	12	5.20	6.24
12380	1/6 - 100mm (1.7L)	12	6.12	7.34
12390	1/6 - 150mm (2.6L)	12	6.40	7.68

All items are priced individually and sold in packs

40°c
100°c

GN 1/9 Size - 176 x 108mm

Code	Size - Depth	Pack	£ each	€ each
12340	1/9 - 65mm (0.6L)	12	4.22	5.06
12350	1/9 - 100mm (1L)	12	4.70	5.64
12360	1/9 - 150mm (1.5L)	12	5.22	6.26

Storage Box Label Marker

Code	Description	£ each	€ each
12376	Black Marker (Set of 3)	11.60	13.92

Priced and sold individually

Allergen GN Storage Containers

- Our range of Allergen Free GN air-tight containers are ideal for safe storage of food in an organised manner
- Each container denotes the most common allergens which should not be stored within these boxes
- Comes complete with a set of four colour coding clips and a permanent wipe clean label to aid identification of contents and for simplified food rotation
- Each container comes complete with lid

Code	Size - Depth	Pack	£ each	€ each
12480AL	1/2 - 150mm (10L)	6	13.16	15.79
12450AL	1/3 - 150mm (6L)	6	10.10	12.12
12420AL	1/4 - 150mm (4.3L)	6	8.14	9.77
12390AL	1/6 - 150mm (2.6L)	12	6.40	7.68

12390AL

12420AL

12450AL

12480AL

All items are priced individually and sold in packs

Storplus Square Food Storage Containers

- Durable polycarbonate
- Wide easy-grip handles
- Stacking lugs prevent jamming
- Capacity measurements etched on side of container

40°c
100°c

Code	Size (H x W x D)	£ each	€ each
10720-07	1.9 Litre 10 x 18 x 18cm	5.40	6.48
10721-07	3.8 Litre 19 x 18 x 18cm	7.52	9.02
10722-07	5.7 Litre 19 x 22.5 x 22.5cm	10.56	12.67
10723-07	7.6 Litre 23 x 22.5 x 22.5cm	12.30	14.76
10724-07	11.4 Litre 21 x 28 x 28cm	18.72	22.46
10725-07	17.1 Litre 32 x 28 x 28cm	21.96	26.35
10726-07	20.9 Litre 40 x 28 x 28cm	32.20	38.64
10740-08	Lid for 1.9/3.8 Litre Green	2.88	3.46
10741-05	Lid for 5.7/7.6 Litre Red	3.48	4.18
10742-60	Lid for 11.4/17.1/20.9 Litre Blue	5.04	6.05

Polyethylene Food Storage Trays

- Made from High Density Polyethylene
- Suitabe for freezer storage to -40°C

Code	Size (L x W x H)	£ each	€ each
11710	2 Litre - 30 x 21 x 6.5cm	4.70	5.64
11720	3 Litre - 34 x 23.5 x 7cm	5.86	7.03
11730	6 Litre - 43 x 28.5 x 7.5cm	8.20	9.84
11740	8 Litre - 48 x 33 x 8cm	10.56	12.67
11750	12 Litre - 53.5 x 38.5 x 8.5cm	14.06	16.87

All items are priced and sold individually

NEW

Mobile Ingredient Bins

- Constructed from strong durable polypropylene featuring a clear polycarbonate sliding lid allowing for quick access to ingredients
- Includes a polycarbonate scoop as well as fitted castors for easy maneuverability

Code	Size (L x W x H)	£ each	€ each
PPBIN81	81 Litre - 74.8 x 32.8 x 74cm	216.00	259.20
PPBIN102	102 Litre - 75 x 41 x 74.5cm	264.00	316.80

10280

Storage Containers

- With clip handles
- Complete with lids, these storage containers are ideal for both general use and for storing of food.

Code	Size (L x W x H)	Pack	£ each	€ each
10270	13 Litre - 41.5 x 27 x 18cm	4	11.02	13.22
10290	20 Litre - 59 x 40 x 13cm	4	19.58	23.50
10280	38 Litre - 59 x 40 x 22cm	4	24.24	29.09

Priced individually and sold in packs

NEW

Ingredient Bins

- Constructed from strong durable polypropylene featuring a clear polycarbonate sliding lid allowing for quick access to ingredients
- Includes a polycarbonate scoop
- Stackable

Code	Size (L x W x H)	£ each	€ each
PPBIN7	7.5 Litre - 36.7 x 29.6 x 22cm	36.00	43.20
PPBIN18	18 Litre - 59.3 x 29 x 43.2cm	83.00	99.60
PPBIN38	38 Litre - 59.3 x 48.6 x 43.2cm	108.00	129.60

10240

10260

Mobile Storage Containers

- With clip handles and wheels
- These mobile storage containers can be used for general storage or the holding of food.

Code	Size (L x W x H)	Pack	£ each	€ each
10240	40 Litre - 79 x 49.5 x 18.5cm	4	31.50	37.80
10260	60 Litre - 59 x 40 x 38cm	4	40.28	48.34

Priced individually and sold in packs

All items are priced and sold individually

These unique and ultra-lightweight containers are ideal in a range of uses when transporting food to maintain temperature, whether high or low.

- Staying hot, cold and stable for longer with less than 1°C temperature loss per hour
- Rounded corners for safe transport
- Ultra-light
- Impact and scratch proof surface
- Dishwasher safe to 80°C
- Ideal for supporting cold chains to HACCP standards

Thermo Box Professional GN 1/1

- Unique worldwide: with its smooth interior surface and perfectly closing lid the thermo box professional is absolutely impermeable for liquid, hot steam and smells

Code	Size (L x W x H)	£ each	€ each
PR1260-SZ	60 x 40 x 33cm Internal: 48 Litre 26cm deep	93.62	112.34

Thermo Box Expert GN 1/1

Code	Size (L x W x H)	£ each	€ each
EX1117-SZ	60 x 40 x 18cm Internal: 21 Litre 11.7cm deep	64.74	77.69
EX1167-SZ	60 x 40 x 23cm Internal: 30 Litre 16.7cm deep	68.24	81.89
EX1217-SZ	60 x 40 x 28cm Internal: 39 Litre 21.7cm deep	71.88	86.26
EX1257-SZ	60 x 40 x 32cm Internal: 46 Litre 25.7cm deep	73.62	88.34

Thermo Box Expert 60 x 40

Code	Size (L x W x H)	£ each	€ each
EX6200-SZ	68.5 x 48.5 x 26cm Internal: 53 Litre 20cm deep	86.38	103.66

All items are priced and sold individually

Thermo Box Cooling Plate GN 1/1

- Freeze and place inside thermo box to maintain temperature longer
- Can be also used to keep fresh products cold, temperature from +2 to +4 °C

Code	Size (L x W x H)	£ each	€ each
KA112	53 x 32.5 x 3cm	88.92	106.70

Advised freezing temperature is -18°C.
Freeze for 24hrs to achieve desired result.

Thermo Box End Loaders GN 1/1

Code	Size (L x W x H)	£ each	€ each
TW8545-SZ	63.5 x 46.5 x 66cm 100 Litre 8 Shelves - 6.5cm Gap	392.06	470.47
TW8350-SZ	63.5 x 46.5 x 46.5cm 64 Litre 8 Shelves - 3cm Gap	292.58	351.10

Thermo Box Trolley GN 1/1

- Suitable for GN 1/1 thermo boxes

Code	Size (L x W)	£ each	€ each
TR1	62 x 42cm	87.78	105.34

Thermo Box Hot Plate GN 1/1

- Heat up and place inside thermo box to maintain temperature longer

Code	Size (L x W x H)	£ each	€ each
HP184	53 x 32.5 x 3cm	113.82	136.58

Hot plates can be used in a steamer or oven but not in a microwave. Heat up to 70°C for no longer than 30 minutes to achieve desired result.

All items are priced and sold individually

C300-KIT

Removable Day Dots (19mm)

- A great way of ensuring accurate food rotation thus reducing wastage
- The labels remove easily from both metal and plastic
- The 19mm labels are compatible with the LL7R-JR Heavy Duty Label Dispenser

Code	Description	£ each	€ each
C301	Sunday - (1000)	3.12	3.74
C302	Monday - (1000)	3.12	3.74
C303	Tuesday - (1000)	3.12	3.74
C304	Wednesday - (1000)	3.12	3.74
C305	Thursday - (1000)	3.12	3.74
C306	Friday - (1000)	3.12	3.74
C307	Saturday - (1000)	3.12	3.74
SLC7R	Week Set - (7 x 1000)	21.74	26.09
C300-KIT	Week Set in Dispenser	27.96	33.55

Please ensure the label is removed prior to washing container

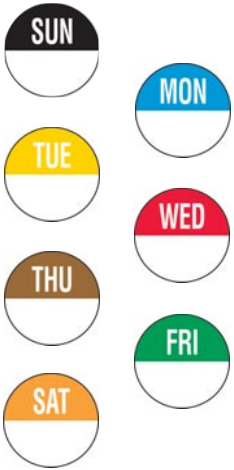

Removable Day Labels (50mm)

- The 50mm labels are compatible with the LL7R-2 Heavy Duty Label Dispenser

Code	Description	£ each	€ each
RIDU2201R	Monday - (500)	11.12	13.34
RIDU2202R	Tuesday - (500)	11.12	13.34
RIDU2203R	Wednesday - (500)	11.12	13.34
RIDU2204R	Thursday - (500)	11.12	13.34
RIDU2205R	Friday - (500)	11.12	13.34
RIDU2206R	Saturday - (500)	11.12	13.34
RIDU2207R	Sunday - (500)	11.12	13.34

Please ensure the label is removed prior to washing container

All items are priced and sold individually

RALRG22R

RAPDU24R

Please ensure the label is removed prior to washing container

Removable Shelf Life Label (50 x 100mm)

- These labels can be used in conjunction with the Removable Day Dots; C301-7
- Use in label dispenser LL1R-2SP or LL7R-2

Code	Description	£ each	€ each
RSL24R	Shelf Life Label (500)	11.96	14.35

Removable Red Use By Label (50 x 65mm)

- Use in label dispenser LL1R-2SP or LL7R-2

Code	Description	£ each	€ each
RRIDU23R	Red Use By Label (500)	9.92	11.90

Removable Red Use First Label (50mm)

- Use in label dispenser LL1R-2SP or LL7R-2

Code	Description	£ each	€ each
RUF2R	Use First Red Label (500)	7.36	8.83

Removable Allergen Labels

- Helps identify potential allergens present within food in line with recent changes in legislation
- Use in label dispenser LL1R-2SP or LL7R-2

Code	Description	£ each	€ each
RALRG22R	50 x 50mm Label (500)	14.44	17.33
RAPDU24R	50 x 100mm Label (500)	11.70	14.04

Heavy Duty Label Dispensers

- The Label Dispensers are a great way of storing your food rotation labels in an organised manner

Code	Description	£ each	€ each
LL7R-JR	for 19mm Labels	27.96	33.55
LL7R-2	for 50mm Labels	52.54	63.05
LL1R-2SP	for 50mm Labels Single Roll	13.90	16.68

LL7R-JR

LL7R-2

LL1R-2SP

All items are priced and sold individually

Racking & Trolleys

Sturdy chrome plated racking provides a flexible solution to racking in kitchens, dry stores and many other environments.

Racking comes in a range of widths, which enable you to maximise storage space, and is simple enough for one person assembly.

Excellent stainless steel trolleys are available in two or three tier versions, and come either flat packed for economy and ease of assembly or fully welded and pre-assembled for simplicity.

Easy flexible storage and secure, durable trolleys

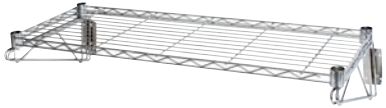

Wire Shelf

- Supplied complete with bracket and wall mounting kit
- Capacity 30kg

Code	Size (W x D)	£ each	€ each
WS-3614	91 x 35.6cm	52.58	63.10

Rack Clips

Code	Description	£ each	€ each
222-5000	4 Pairs of Clips Sufficient for 1 Shelf	1.82	2.18

- Complete 4 tier units available in 4 lengths (3', 4', 5' and 6') all 72" high and 18" deep
- 4 tier adjustable racking that is easy to assemble and adjust to the required height
- Each shelf can carry a maximum weight of 600lb (270kg)
- Adjustable feet allow for uneven surfaces

Complete 4 Tier Racking Unit 18"/45cm Deep

Code	Size (W x D x H)	£ each	€ each
222-1000	36 x 18 x 72" 91 x 45 x 183cm	159.98	191.98
222-4818	48 x 18 x 72" 122 x 45 x 183cm	183.14	219.77
222-6018	60 x 18 x 72" 152 x 45 x 183cm	202.64	243.17
222-7218	72 x 18 x 72" 183 x 45 x 183cm	222.24	266.69

All items are priced and sold individually

Flat-Packed Stainless Steel Trolleys

Code	Size (L x W x H)	£ each	€ each
TROL2S	2 Tier - 85 x 53 x 93cm Approx. 56.5cm Gap	127.64	153.17
TROL3S	3 Tier - 85 x 53 x 93cm Approx. 26-29cm Gap	160.46	192.55

- Supplied flat-packed for easy assembly
- Great value
- Quality stainless steel construction
- 4 heavy duty castors (2 braked)
- Weight capacity 150kg evenly spread

TROL3S

Fully Welded Stainless Steel Trolleys

Code	Size (L x W x H)	£ each	€ each
TROLWELD2S	2 Tier - 82.5 x 50.5 x 94.5cm Approx. 56.5cm Gap	317.12	380.54
TROLWELD3S	3 Tier - 82.5 x 50.5 x 94.5cm Approx. 27cm Gap	338.28	405.94

- Supplied fully welded - wheels need to be assembled before use
- High quality stainless steel construction
- 4 heavy duty castors (2 braked)
- Suitable for the most hardwearing catering environments
- Weight capacity 150kg evenly spread

TROLWELD2S
Fully welded version

Polypropylene Trolleys

Code	Size (L x W x H)	£ each	€ each
TROLPC	Overall Size 86 x 44 x 95cm Tray Size 62.5 x 43 x 6cm Approx. 31cm Gap **Weight capacity 125kg evenly spread**	129.44	155.33
TROLPL	Overall Size 130 x 50 x 97cm Tray Size 79.5 x 50.5 x 6cm Approx. 30.5cm Gap **Weight capacity 150kg evenly spread**	158.22	189.86

- Supplied flat packed for easy assembly
- Tough polypropylene shelves
- 4 heavy duty castors (2 braked)
- Quiet, mark resistant castors
- Easy to clean
- Clip on cutlery and refuse bins are available

All items are priced and sold individually

See spares section pages 478 - 479

Clip on Bins for Clearing Trolleys

Code	Description	£ each	€ each
TROLBIN-CUT	Cutlery Bin 33 x 24 x 18cm	14.38	17.26
TROLBIN-REF	Refuse Bin 33 x 24 x 56cm	28.78	34.54

Bins fit both TROLPC & TROLPL

TROLBIN-REF

TROLBIN-CUT

See spares section pages 478 - 479

Stainless Steel GN 1/1 Trolley

Code	Size (L x W x H)	£ each	€ each
TROLGN20	58.5 x 45.5 x 170cm 20 Shelves Approx. 6.7cm Gap	334.22	401.06

- **Now includes additional strengthening bar half way up trolley**
- 4 heavy duty castors (2 braked)
- Suitable for 1/1 gastronorms with 20 shelves to allow varying container depths
- Flat packed for easy assembly

Weight capacity 100kg evenly spread

Polypropylene Heavy Duty Dunnage Floor Rack

Code	Size (L x W x H)	£ each	€ each
FLRCK	33 x 33 x 3.8cm	8.50	10.20

- Heavy duty, sturdy and durable plastic dunnage racks ideal for hygienic storage of products keeping them off the floor
- Holes allow air circulation under produce
- Racks interlock together easily with no links required and fits most fridges and freezers
- Maximum load capacity 1,000kg

All items are priced and sold individually

- Tough, durable, robust and tested to rigorous British standards for safety in use
- Featuring high density polyethylene top and durable steel frame and legs our tables will provide greater durability than cheap alternatives
- Folding design on all items makes for easy storage and handling with carry handles
- Perfect for creating additional dining, catering or buffet display space with minimum effort
- Fully conforms to BS EN 581: 2006 Parts 1, 2 & 3

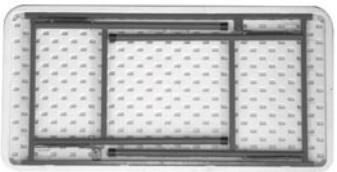

Solid Top Folding 4' Table

Code	Size (L x W x H)	£ each	€ each
ST4	122 x 61 x 74cm 4 x 2 x 2.5'	53.74	64.49

Maximum weight 150kg

Centre Folding 6' Table

Code	Size (L x W x H)	£ each	€ each
CFT6	180 x 75 x 74cm 6 x 2.5 x 2.5'	71.64	85.97

Maximum weight 100kg

Folding Utility Chair

Code	Size (H x W x D)	£ each	€ each
FPC	98 x 46 x 50cm	34.62	41.54

Maximum weight 125kg

All items are priced and sold individually

Wooden High Chairs

- Great value, safe, stackable birch wood high chairs
- Designed to fit in with existing restaurant furniture
- Conforms fully to **BS EN 14988:2006 Parts 1 & 2**
- Supplied **flat-packed** for easy assembly
- Overal height 76.5cm/30.1", base width 51cm/20"

Code	Description	£ each	€ each
HCHAIR-DW	Dark Wood (Walnut)	73.78	88.54
HCHAIR-LW	Light Wood (Birch)	73.78	88.54

Rope with Chrome Fixings

- 1.5m long premium quality twisted rope
- High quality chrome fittings

Code	Description	£ each	€ each
BR-R	Red	25.36	30.43
BR-BK	Black	25.36	30.43
BH-CHR	Wall Attachment Complete with Fixings	12.32	14.78

Rope Barrier

- Stainless steel construction also available in a black coated finish
- Slotted collar for rope attachment
- Secure weighted base
- Supplied part assembled

Code	Description	£ each	€ each
BP-RPE	Stainless Steel	50.68	60.82
BP-RPEBK	Black Coated Steel	50.68	60.82

Priced individually, order in multiples of 2

Rope sold separately see below

Belt Barriers

- A special internal braking mechanism insures that the strap returns slowly and safely
- Quick, simple and easy to use barrier, belt extends up to 2m
- Stainless steel construction also available in a black coated finish
- 4-way slide connectors
- Secure weighted base
- Supplied part assembled
- 91 x 32cm (H x Ø)

Code	Description	£ each	€ each
BP-BLTB	Black Belt - Stainless Steel	50.68	60.82
BP-BLTR	Red Belt - Stainless Steel	49.20	59.04
BP-BLTBBK	Black Belt - Black Coated Steel	50.68	60.82

Priced individually, order in multiples of 2

All items are priced and sold individually

Safety & First Aid

- The BSI and HSE Catering First Aid kits and refills are now the only safe and clear way for an employer to meet their first aid obligations and are deemed adequate.

British Standard Catering First Aid Kits

- Conforms to BS 8599-1
- Premium catering kit contains blue gloves, tape and plasters

Code	Description	£ each	€ each
FASML	Small	41.18	49.42
FAMED	Medium	57.80	69.36
FALRG	Large	73.00	87.60

Contents	Small Kit	Medium Kit	Large Kit
First Aid Guidance Leaflet	1	1	1
Sterile Dressing (Medium)	4	6	8
Sterile Dressing (Large)	1	2	2
Triangular Bandage	2	3	4
Safety Pins (12 Assorted)	1	1	1
Sterile Eye Dressing	2	3	4
Blue Washproof Plasters	40	60	100
Sterile Moist Wipes	20	30	40
Blue Microporous Tape	1	1	1
Blue Nitrile Gloves (Pair)	6	9	12
Finger Dressing	2	3	4
Face Shield	1	2	3
Foil Blanket	1	2	3
Burn Dressing 10 x 10cm	1	2	2
Clothing Cutters 17.5cm	1	1	1
Conforming Bandage	1	2	2

HSE Catering First Aid Kits & Refill

- Durable wipe clean and attractive plastic box with built in carry handle
- Catering specific kit contains blue plasters
- Comes complete with durable plastic wall bracket and fixing kit
- Fully HSE/BHTA compliant first aid kit

Code	Description	£ each	€ each
FA10	10 Person	21.12	25.34
FA20	20 Person	31.20	37.44
FAREF10	Refill 10 Person (excluding box)	15.46	18.55

Contents	10 Person Kit & Refill	20 Person Kit
First Aid Guidance Leaflet	1	1
Sterile Dressing (Medium)	6	9
Sterile Dressing (Large)	2	3
HypaBand Triangular Bandage	4	6
Safety Pins (12 Assorted)	1	1
Sterile Eye Dressing	2	5
Blue Detectable Washproof Plasters	20	40
Moist Wipes	10	10
Vinyl Gloves (Pair)	1	2

All items are priced and sold individually

Fire Blanket

Code	Size	£ each	€ each
FB12	1.2 x 1.2m	28.08	33.70

FAPLMIX

Blue Detectable Plasters

- Designed specifically for use within catering environments as blue will show up more effectively in food than any other colour
- Individually wrapped to ensure sterility

Code	Description	£ box	€ box
FAPL	7.5 x 2.5cm	6.46	7.75
FAPLMIX	Mixed 5 Types	7.40	8.88

100 per box

Eye Wash First Aid Kit

- Emergency eye wash kit including 2 x 500ml eye wash, 2 x sterile eye dressing and 5 x 20ml eye wash pods
- Supplied complete with quick release wall bracket

Code	Description	£ each	€ each
EWKIT	Includes 2 x 500ml Bottles	22.70	27.24

Burns First Aid Kits

- Our burns kits contain a variety of products specifically designed for the treatment of burn injuries
- These kits come in a hard durable case including fast acting relief dressings and gels to cool and soothe

Code	Description	£ box	€ box
BKSML	Small	17.92	21.50
BKMED	Medium	34.62	41.54

BKMED

BKSML

Burns Kit Contents	Small	Medium
First Aid Guidance Leaflet	1	1
Burn Stop Burn Dressings (10x10cm)	2	2
Burn Stop Burn Dressings (20x20cm)	-	1
Burn Stop Gel Sachets (3.5g)	3	6
HypaBand Safety Pins	12	12
HypaBand Conforming Bandages	2	3
HypaTouch Disposable Gloves (Pair)	2	3
Clothing Cutters	-	1

All items are priced and sold individually

Code	Description	£ /€

Fine China Tableware Spares

FC4CONSTOPPER	RGFC Stopper for Condiment Set (4 Piece)	0.14/0.17
FC8STOPPER	RGFC Stopper for FC8PS/SS	0.20/0.24

Porcelain Tableware Spares

L392125	Spare Teapot Lid for 392131	3.48/4.18
L392145	Spare Teapot Lid For 392145 and 392185	3.48/4.18

Table Service Spares

RELBOWL	Bowl for Relish Server	3.48/4.18
RELLID	Lid for Relish Server	2.08/2.50
TOPPEPPER	Stainless Steel Top for KC002 Pepper Shaker	0.42/0.50
TOPSALT	Stainless Steel Top for KC001 Salt Shaker	0.42/0.50
TOP600	Stainless Steel Top for KC600 Vinegar Bottle	0.58/0.70
SPKNOBS	Engraved Knobs For Salt And Pepper Grinders (6pcs)	3.10/3.74

Beverage Service Spares

LIDV-1055	Lid for V1055, V1555, V2055	5.82/6.98
LIDV-1299	Lid for V1299, V1599, V2099, V1299BK, V1599BK, V2099BK	5.82/6.98
LIDV-7202	Lid for V5000, V7251, V3001, V7351	7.30/8.76
TAPV11000	Tap for V11000	2.56/3.07
LID4022	Lid for 4022 White Beverage Server 20oz	3.24/3.89
LID4022B	Lid for B4022 Black Insulated Coffee Pot 20oz	3.24/3.89
LID9708W	Lid for 9708 White Insulated Coffee Pot 40oz	4.32/5.18
LID9708B	Lid for B9708 Black Insulated Coffee Pot 40oz	4.32/5.18
LID4022-64W	Lid for 4022-64 White Insulated Coffee Pot 64oz	4.16/4.99
LID4022-64B	Lid for B4022-64 Black Insulated Coffee Pot 64oz	4.16/4.99
SEAL20	Seal for 20oz Insulated Coffee Pots	1.38/1.66
SEAL40	Seal for 40oz Insulated Coffee Pots	1.38/1.66
SEAL64	Seal for 64oz Insulated Coffee Pots	1.38/1.66
G803	Spare Glass for T803C	5.36/6.43
G803S	Pyrex Glass for T803CS	7.54/9.05
G806	Pyrex Glass for T806C	8.46/10.15
G808	Pyrex Glass for T808C	9.74/11.69
G812	Pyrex Glass for T812C	14.74/17.69

Buffet & Display Spares

11389ELEMENT	Spare Element for Electric Chafing Dishes 11389ELEC and S901ELEC. Can also be used with 11389PB and S901	107.42/128.90
175-5001	Well for Soup Kettle 175-1005	39.86/47.83
175-LID	Lid for Soup Kettle 175-1005	23.88/28.66
1401C	Tap For Juice & Milk Dispenser (1401CR and 282-2005) **Pre-July 2018**	18.68/22.42
1401c-1	Tap For Juice & Milk Dispenser (1401CR and 282-2005) **Post-July 2018**	18.68/22.42

Code	Description	£ /€

Clothing & Footwear Spares

STUDBUTTONB	Stud Button for Chef Jacket - Black (pk 12)	2.78/3.34
STUDBUTTONW	Stud Button for Chef Jacket - White (pk 12)	2.78/3.34

Kitchenware & Utensils Spares

BLADE1525-6	Blade for Can Openers (1525-6 and 1525-7)	4.96/5.95
COG1525-6	Cog for Can Openers (1525-6 and 1525-7)	8.48/10.18
NACS06-ADAPTER	Adapter for NACS03/06/15 Digital Scales	27.68/33.22
SPINCOG	Spare Cogs for SPIN27 WHITE SALAD SPINNER ONLY	16.40/19.68
4300SPARES	Full set of spares for 4300 1 x Gasket, 1 x Nozzle Adaptor, 1 x Straight Nozzle, 1 x Tulip Nozzle, 1 x Charger Holder, 1 x Aluminium Piston, 1 x Brush and 1 x Round Nozzle	11.70/14.04

Racking & Trolley Spares

222-5000	Spare Clip Pack for Racks (8 Piece pack)	1.82/2.18
TROLBRKWHEEL	Spare wheel with brake fits trolleys TROL2S, TROL3S, TROLWELD2S, TROLWELD3S and TROLGN20	6.80/8.16
TROLWHEEL	Spare wheel with no brake fits trolleys TROL2S, TROL3S, TROLWELD2S, TROLWELD3S and TROLGN20	6.80/8.16
TROLPBWHL	Spare wheel with brake fits trolleys TROLPC and TROLPL	6.80/8.16
TROLPWHL	Spare wheel with no brake fits trolleys TROLPC and TROLPL	6.80/8.16

Code	Description	£ /€
TROLSPAREKIT	Full set of spares for TROL2/3S 12 x Bolt with Nut, 12 x Corner Plate, 1 x Allen Key, 1 x Spanner, 4 x Buffer Plate	4.64/5.57

GenWare products are manufactured to provide the robustness and durability required for maximum performance in the hospitality and foodservice industry.

We want you to be confident in your purchase and gain the maximum life and value from your GenWare products, so we have compiled the following guidelines to assist you. However, should you have any further questions, please contact your GenWare distributor directly.

We recommend for all of our products that are intended to come into contact with foodstuffs to remove any labels or packaging and to wash, rinse and dry before first use.

Ceramics

Dishwashing

To avoid this unnecessary damage and to preserve the appearance of your products, we recommend the following as a guide for washing our ceramic items.

We recommended following the manufacturer's guidelines for wash temperature, rinse cycle and detergent dosage. Assess water hardness and make sure water softeners are used if required. Wash before using for the first time and ensure items are washed promptly after each use.

Use plastic or rubber scrapers to remove excess food residue before washing, as metal utensils or abrasives may damage the glazed surface.

Never wash cutlery or other metal items amongst ceramic products; these should be washed separately in our specially designed cutlery baskets.

Storage

Wherever possible, use the appropriate racks for storage.
Make sure that handles/spouts do not knock together when stored as this can cause wear and damage to the products glaze.

Contact with metal surfaces and other metal products should be kept to a minimum to reduce metal marking and abrasion with metal counter tops. This can be reduced by using plastic or rubber mats to line metal surfaces.

Guidance

GenWare ceramics are Oven, Microwave, Freezer and Dishwasher safe with a suitable temperature range between -40°C to 250°C. We also offer edge chip warranty on selected lines. In order to ensure the life of your products, we recommend adequate stock to ensure correct rotation and careful handling will extend the life of your products when in service and provide greater value over the life of your GenWare ceramics.

In order to reduce the possibility of thermal shock which can cause damage to your products, we recommend you do not subject the product to sudden extreme changes in temperature such as direct from a freezer to a hot oven or grill.

Our matt glazed and coloured products will tend to show wear and tear to a greater degree than standard glazed white items. The better you take care of your products, the longer these will last. Like all matt glazes, cutlery could mark it.

If you are uncertain which products will give you maximum performance, we recommend asking the advice of your GenWare distributor.

Glassware

Dishwashing

Our range of glassware is designed to be washed in commercial glasswashers, except our Double Walled glasses, which should be hand washed only. To ensure the on-going quality of the product we recommend the following.

All new glasses should be washed before first use. Glassware should not be washed at temperatures above 60°C as this can cause debris to be baked onto the glasses during the washing process. Glasses that are found to have been cracked or chipped in use should be disposed of and not placed into the dishwasher. Non-caustic detergents should be used as caustic detergents can damage and dull the surface of the glass

.Storage

To avoid damage to glassware when not in use, we recommend storing glassware in correctly sized compartment glass racks.

Do not stack glassware that is not recommended as stackable.

Do not store or place cutlery in glasses as this can damage and mark the surface of the glass.

Please see page 437 for our range of glass racks and page 436 for our sizing guide. Please ensure you have the exact glass height and the diameter of the glass at its widest point.

Guidance

To prolong the life of hot drinks glasses we recommend pre-heating the glasses by running them under a hot tap.

Do not put cold liquids straight into glassware that may be hot or warm as this can cause cracks.

Melamine

Melamine is a robust, highly scratch, chip and break resistant plastic that if cared for correctly can provide great value.

Use plastic or rubber scrapers to remove excess food residue before washing, as metal utensils or abrasives may damage or scratch the products surface.

Do not use abrasive detergents or bleaches when washing, as this may stain or damage the products surface.

Melamine products are dishwasher safe but are not suitable for boiling water, use in ovens or microwaves and are designed to be used in temperatures from -20 to +70°C.

Suitable for use in chafing dishes and bain maries within the above temperature guidelines.

Acacia Wood

Acacia is a durable hard wood from fast growing trees. It's beautiful grain and varied colour gives products a warm rich colour. Correct care of wood products can massively increase their longevity in use.

Acacia wood is not suitable for dishwashing and should be washed in warm soapy water only.

It should not be left to soak in water, as this will cause damage to the productand should be dried immediately after washing.

It should also not be left in direct sunlight and be stored in a cool dry place.

Acacia can dry out with use, so occasional application of vegetable oil or food safe wood treatment oil will help to keep the original natural appearance and prolong the life of the product.

Acacia wood is a natural material and its colour and grain will vary from product to product.

Over a reasonable period of time, depending on the level of usage, you should expect the products surface to show a level of wear and tear due to the nature of wood.

Oak Wood

Oak wood is a durable hard wood from fast growing trees. It's beautiful grain and varied colour gives products a warm rich colour. Correct care of wood products can massively increase their longevity in use.

Oak wood is not suitable for dishwashing and should be washed in warm soapy water only.

It should not be left to soak in water, as this will cause damage to the product and should be dried immediately after washing.

It should also not be left in direct sunlight and be stored in a cool dry place.

Oak wood can dry out with use, so occasional application of vegetable

oil or food safe wood treatment oil will help to keep the original natural appearance and prolong the life of the product.

Oak Wood (cont.)

Oak wood is a natural material and its colour and grain will vary from product to product.
Over a reasonable period of time, depending on the level of usage, you should expect the products surface to show a level of wear and tear due to the nature of the wood.

Olive Wood

Olive wood is known for its versatility, strength and striking appearance with each piece being carved from a single piece of wood. Correct care of wood products can massively increase their longevity in use.

Olive wood is not suitable for dishwashing and should only be washed by hand in warm soapy water.

It should never be left to soak in water, as this will cause damage to the product and should be dried immediately after washing.

Do not leave olive wood in direct sunlight and store in a cool dry place.

Olive wood can dry out with use, so frequently apply olive oil ideally after every wash to help nourish the wood and bring back the beauty of the grain. This will help keep the wood's original natural appearance and prolong the life of the product.

Olive wood is a natural product and by its nature the size, shape and finish will vary from piece to piece, this is also however part of its charm.

Over a reasonable period of time, depending upon the level of usage, you should expect the products surface to show a level of wear and tear due to the nature of wood.

Slate

Slate is not suitable for dishwashing and should be washed in warm soapy water only.

It should not be left to soak in water, as this will cause damage to the product and should be dried immediately after washing.

Cutting directly on slate with sharp or serrated knives will mark the surface of the product.

Maximum temperature to be placed on a slate product is 70°C

Enamelware

Due to the nature of this product, the outer porcelain layer can chip over time. When this happens the steel below naturally oxidises and the enamelwareremains safe to use.

To prolong the life of enamelware we recommend the following:

- Wash before first use
- Before use, use a light coating of cooking oil to protect the enamelware from staining and makes the washing easier
- After use, soaking the product in warm or hot water and gently wash with a liquid detergent
- Do not use abrasive cleaning pads or gritty soap powders, as this may lead to chips
- Do not place empty enamelware or allow to boil dry on a hotplate or gas hob.

Copper Plating

Copper plating is as delicate as it is beautiful and should be handled with great care. Below are a few tips on how to care for your copper plated items.

Product Care Instructions

- Hand wash the product with warm water only, after every use
- Ensure you dry the product completely with a soft cloth after each wash
- When the product is displaying signs of tarnish, rub with a metal polish compound and soft cloth

Do Nots

- Do not allow the copper plated surface to be in direct contact with foods that are acidic in nature such as vinegar and lime

- Do not use the product over direct heat/flame
- Do not scrub the copper surface with an abrasive sponge
- Do not use industrial detergent on the copper plated surface
- Do not leave the product wet as permanent water marks may stain the surface
- Not for use in a dishwasher

Please be aware copper will naturally oxidise over a period of time

Gun Metal Black

Below are a few tips to help prolong the life of your Gun Metal Black Barware and drinkware items.

Product Care Instructions

- Hand wash the product with warm water only, after every use
- Ensure you dry the product completely with a soft cloth after each wash
- When the product is displaying signs of tarnish, rub with a metal polish compound and soft cloth

Do Nots

- Do not use the product over direct heat/flame
- Do not scrub the Gun Metal surface with an abrasive sponge
- Do not use industrial detergent on the Gun Metal surface
- Do not leave the product wet as permanent water marks may stain the surface
- Not for use in a dishwasher

Galvanised Steel

Galvanised steel provides a fantastic rustic alternative to stainless steel but it does not possess its rust resistant properties and requires correct and careful usage to get the most of the products.

Galvanised steel should not come into contact with foodstuffs and should always be protected with one of our greaseproof paper liners, particularly when serving food cooked in hot oil as this will cause additional damage to the products.

We recommend hand washing in warm soapy water, as this material is not dishwasher safe. This will reduce the chance of corrosion and staining.

Stainless Steel

Throughout the GenWare brochure you will find a wide range of products manufactured from stainless steel. Cared for correctly, stainless steel is a fantastic metal that can provide years of regular service and offers excellent value.

All of the stainless steel products within the GenWare range are of the highest standard and should be free from any impurities that could be of detriment to its performance.

Stainless steel is often described as 'rustless' or 'rust resistant' which whilst having an element of truth, will only be the case if it is cared for correctly, including the use of our Peek Polish products.

All of our stainless steel products are dishwasher safe, unless otherwise identified, and should not be left to soak prior to washing.

Some of the key GenWare ranges are manufactured from high quality stainless steel and have additional guidance specific to these products. Please see overleaf for further guidance.

Stainless Steel Cutlery

In order to provide the greatest possible value at each and every price level within the GenWare cutlery ranges, we put a great focus on the quality of the 'out of the box' polishing levels, as this is key to allow the user to maintain a high quality finish, free from marking, staining and corrosion.

We recommended following the manufacturer's guidelines for wash temperature, rinse cycle and detergent dosage. Assess water hardness and make sure water softeners are used if required. Wash before using for the first time and ensure items are washed promptly after each use.

Stainless Steel Cutlery (cont.)

Our stainless steel cutlery is dishwasher safe and should not be left to soak prior to dishwashing.

We recommend that immediately, or as soon as possible after use, cutlery should be washed to remove excess foodstuffs as they contain salts, acids and fats which may cause corrosion.

Cutlery should not be cleaned with abrasive cleaning articles or detergents as this may scratch, damage or stain the surface of the product.

Cutlery should be washed in specially made cutlery baskets, which should not be over-filled so as not to impede the flow of water and reduce the effectiveness of the cleaning process.

Once cleaned, the product should be dried immediately or removed from the dishwasher to avoid prolonged contact with water or moisture which can cause corrosion or rusting.

Stainless Steel Cookware

Stainless steel cookware is fast becoming the material of choice for hotels and restaurants because it is relatively easy to keep clean and hygienic. It is more durable than aluminium and is dishwasher safe.

Stainless steel cookware is suitable for use on all heat sources including induction.

Once the product has been used, we recommend the removal of any accidently burnt on foodstuffs and also washing the product immediately to reduce the risk of corrosion.

When using stainless steel cookware, always keep any flame or heat source to the base of the pan. Never allow flames to reach the side of the pan, as overheating can cause discolouration.

The use of metal utensils may scratch or damage the surface of the products.

Ensure that all items are dry and clean before storing, to ensure a long life for your product.

Vacuum Beverage Servers

Stainless steel vacuum beverage servers are a great way to keep beverages at their optimum temperature, for some up to 20 hours if cared for correctly.

Vacuum beverage servers are not dishwasher safe. Dishwashing may cause the product to lose its vacuum properties.

Hand washing in warm soapy water with mild detergents is recommended.

Spare lids are available for a number of products in this range and can be used to prolong the life of the product for many years.

Aluminium

Throughout the GenWare brochure, you will find a wide range of products manufactured from aluminium.

Aluminium is a softer metal than stainless steel and requires a greater level of care, both in use and during washing.

All of the aluminium products in the GenWare range are of the highest quality and should be free from any impurities that could be of detriment to its performance.

Aluminium is a fantastic conductor of heat and is used within the majority of our cookware ranges (including a layer within the base of our stainless range),

as it is by far the best material to provide even heat distribution. All products manufactured from aluminium are not dishwasher safe. Dishwashing will cause the product to become discoloured due to the caustic nature of detergents.

Below are some of the key GenWare ranges which are manufactured from aluminium and additional guidance specific to those products.

Aluminium Cookware & Bakeware

Aluminium cookware and bakeware has been the preferred choice of many chefs for decades, due to its fantastic heat distribution properties. Correct care for your aluminium cookware and bakeware is vital to ensure its long life and maintain outstanding value.

Aluminium cookware is suitable for use on all heat sources excluding induction.

Once the product has been used, we recommend the removal of any accidently burnt on foodstuffs, and washing the product immediately to reduce the risk of corrosion.

Aluminium cookware should not be subject to massive changes in temperature, such as plunging a hot pan into cold water, as this may cause distortion.

The use of metal utensils may scratch or damage the surface of the products.

Ensure that all items are dry and clean before storing to ensure a long life for your product.

Non-Stick Aluminium Cookware

Non-stick aluminium cookware should be cared for in the same way as aluminium cookware and bakeware, with following additional precautions.

In order to maintain the non-stick coating, the metal or abrasive articles should not be used in, or to clean the product.
We recommend the use of heat resistant plastic utensils.

The product is oven safe up to 230°C – over heating the product may cause damage to the non-stick surface.

Cast Iron

Care & Use:

- Wash thoroughly before first use.
- Hand wash your cast iron products in hot water immediately after use using hot soapy water and brush.
- Do not use detergents, scouring pads or abrasive cleaners.
- Do not submerge cast iron products in water as this can damage the seasoning of the product.
- Cast iron will rust if it isn't dried immediately after washing. After drying, lightly coat the inside of the pan/product surface with cooking oil and heat for a minute over low heat. This will help to restore any seasoning that may have been lost during washing.
- Do not put an empty pan on a hot hob or allow pans to boil dry.
- Do not pour cold water into a hot pan or put it in cold water as it could cause the pan to warp or crack.
- Always use an oven glove or cloth when handling hot pans.
- Do not use in microwave or dishwasher.

Complete re-seasoning of your cast iron:

- Re-season the pan by greasing the inside on the pan with plenty of vegetable oil. Next place the pan in the oven at 175˚C - 200˚C for 15-30 minutes or until the oil has dried up. When the pan has cooled down, wipe away any remaining oil with a paper towel.

If your cast iron pan has become rusty:

- Remove the rust using a wire wool or wire brush.
- Rinse out and dry thoroughly and completely re-season the pan as above.

If the food becomes burnt or black during cooking:

- Fill the pan with water and heat until boils.
- Once the water has boiled, drain off and dry thoroughly.
- Follow the complete re-seasoning process as above.

When using cookware, always keep any flame or heat source to the base of the pan. Never allow flames to reach the side of the pan, as overheating can cause discolouration which cannot be removed.

The use of cooking oil is recommended to prevent food from sticking to the pan. Acidic foodstuffs may mark the product if it is left in the pan for any length of time.

Black Iron Cookware

Black iron cookware is suitable for use on all heat sources.

Black iron products are supplied with a coating of protective lacquer that should be removed by washing in hot soapy water prior to use.

The products should then be seasoned before use; this is best done by gently heating about 1cm of oil in the base of the pan. After heating the oil, allow it to cool before disposing of the oil, wipe the pan with kitchen paper. This seasoning starts the beginning of a naturally forming 'patina'

on the surface. The patina will develop with regular use and the surface of the pan develops a natural non-stick layer.

After cooking with black iron, the pan should only be carefully wiped out with kitchen paper.

Always store the pan in a dry place to avoid the pan rusting. If light rust spots do occur, they can be carefully removed with a scourer. The seasoning process should then be repeated before further use.

Black iron products are not dishwasher safe.

Professional Non-Stick Bakeware

Professional non-stick bakeware should be cared for in the same way as our aluminium cookware and bakeware listed earlier in this section, with following additional precautions.

In order to maintain the non-stick coating, metal or abrasive articles should not be used in, or to clean the product.

We recommend the use of heat resistant plastic utensils.

The product is oven safe to 240°C/ 475°F/ Gas mark 9. Over heating the product may cause damage to the non-stick surface.

Professional non-stick bakeware is fridge, freezer and dishwasher safe.

Polycarbonate (PC) - Plastic

Polycarbonate is a robust, durable and rigid plastic, which is often transparent in appearance.

It is suitable for dishwashing and has a safe temperature range from -40°C to +100°C approx.

It is not oven safe, not microwave safe and should not be placed into a bain marie.

Polypropylene (PP) - Plastic

Polypropylene is a flexible plastic which can provide a great value alternative to polycarbonate and is often marked out by its translucent appearance.

It can be combined with other materials, such as rubber in our non-slip trays. For dishwasher safety and temperature range, please look for the relevant symbol next to the product you are purchasing within our brochure.

Our range of polypropylene gastronorm pans are dishwasher, freezer and microwave safe.

Polyethylene (Low & High Density, PE) - Plastic

Polyethylene is used to produce our high and low density chopping boards. High density PE is tougher than low density and will keep a better, usable surface for longer, as it is more resistant to cutting. PE is not dishwasher safe as this may cause the product to warp. It has a safe temperature range from -40°C to +95°C approx.

SAN - Plastic

SAN is a tough but brittle plastic that can be made transparent or takes colour well, and can be produced with high gloss finish.

SAN is dishwasher safe up to 71°C approx. and is also microwave safe.

It has a safe temperature range from 0 to 71°C approx.

Acrylic - Plastic

Primarily used in our salt and pepper mills, due to its fantastic clear appearance.

Acrylic is not dishwasher safe and should not be subjected to temperatures above 50°C.

Laminated Wood Trays

Our laminated wood trays are robust and lightweight.

The product should not be dishwashed and should be wiped down and cleaned with a damp cloth after use

Fibreglass Trays

Unlike all of the other wood and plastic trays in our range, fibreglass trays are dishwasher safe.

We recommend they are stacked flat after dishwashing to preserve the shape of the product.

It has a safe temperature range from -50°C to +140°C approx.

Chef Clothing

All of our chef clothing items and garments are supplied with a label detailing the washing instructions. We recommend following these instructions at all times to ensure longevity of the product.

Chef Knives

Our ranges of chef knives are all manufactured from special types of molybdenum steel, which is designed to be harder than traditional stainless steel. This is required to allow the blade to be made razor sharp.

Due to the hardness of the steel, it possesses less resistance to rusting and staining than stainless steel. Therefore the product should not be left with food residue or left wet and should be washed immediately after use.

We do not recommend dishwashing of chef knives.

Index

Page

A

A-Boards 324
Apple Corer 387
Aprons 373-375/377
Ashtrays 433

B

Baggies 373
Bain Marie Pot 369
Baking Mats 450
Baking Sheets/Dishes 160-161/448-449
Baking Trays 171/449/451
Balti Dishes 120/189/297
Banqueting Dishes 296
Bar Boards 274
Bar Caddies 278
Bar Knives 274/386
Bar Mats/Liners 277/278
Bar Spoons/Strainers 270-272
Barrier Posts & Ropes 475
Baseball Cap 375
Baskets 186/208/210-211/293/362-363/407
Beanies 375
Beer Tankards/Mugs 238/254
Beverage Servers/Stations 334-337
Bill Presenters 160/318-319
Bins 198/432/465/473
Biscotti Jars 365
Blow Torches 411
Bottle Openers 275
Bowls - Coloured 90-91/100/354

Page

Deliware 207/356
Enamel 172
Fine China 106-114
Glass 140-143
Melamine 137/354-355
Porcelain 77/79-83/85/135
Stainless Steel 189/297/340-340/356/404
Stoneware 118-119
Terra Porcelain 14-36
Terra Stoneware 40-66
Wooden 150/211/356
Box Graters 408
Bread Bags 363
Buckets 171/280/404
Buckets - Serving 86/162-168/189/194 -196
Bud Vase 93
Buffet Spoons 353
Butane Canisters 411
Butter Curler 387
Butter Dish 299
Butter Pots/Pats 42/46/50/54/58/92

C

Caddies 278/308-310
Cafetiéres 339
Cake Lifter 419
Cake Plate/Covers 151/364
Cake Servers 414/416
Cake Stands 364-365
Candles & Tea Lights 311
Canele Cutter 387
Can Openers 410

Page

Carafes 250
Carry Caddy 439
Cereal Jug 365
Casserole Dishes 85/120/127/130-131/184-185
Chafing Dishes 367-368
Chafing Fuel 368
Chalk Markers 326
Chalk Boards 320-324/328
Chalk Spray/Tags 327-328
Chair - Folding 474
Champagne Bowl/Buckets 279
Check/Order Pads 430
Check Spindle 301
Chefs Jackets 371-372
Chinese Spoon - Fine China 110
Chip Bagger/Scoops 412
Chopping Boards/Racks 402-403
Clearing Trolleys 472
Clock 429
Clogs 376
Cocktail Bar Kits 262-263
Cocktail Mixing Spoons 270
Cocktail Shakers 264-265
Coffee Decanter 339
Coffeepots 339-340
Colanders 188/407
Condiment Set - Acrylic 304-305
Fine China 113
Glass 303/307
Porcelain 93
Stainless Steel/Chrome 303/307/408

Page

Wooden 306
Conical Strainers 271/406
Cook & Serve 126-131
Cooks Fork 385/416/418
Cooling Tray 450
Corkscrews 275
Cream Jugs 114/340
Cream Whippers 425
Crêpe Pan 444
Cups - Coloured 102/109
Copper 192/255-256
Fine China 115
Glass 248-249
Iron Effect 166/255
Melamine 137
Porcelain 93/96/135
Rust Effect 166/255
Stainless Steel 192/207/255-256/259/299
Stoneware 122
Terra Porcelain 16/20/24/28/32/36
Terra Stoneware 42/46/50/54/58/62/66
Vintage Steel 164
Cutlery 284-293
Cutlery Containers/Trays 293
Cutting Boards 402-403

D

Dariole Mould 201/450
Day Dots 468
Deli Crocks 356
Digital Scales 427
Dish Rack Dolly 439

Index

	Page
Dishes - Cast Iron	184-185
Cook & Serve	127-131
Dip Trays	84-88/107-110
Enamel	170/172/174-181
Fine China	107-108/110
Glass	141/162
Porcelain	72-88
Stainless Steel	188-189/296-298
Stoneware	120-121/123
Terra Stoneware	42/46/50/54/58
Vintage Steel	164
Dishwasher Racks	437-438
Display Baskets	362-363
Display Crates	358-361
Display Platters	109/153-154/348-352
Divided Dishes	86/108/296
Dough Scraper	412
Dough Box	423
Drink Dispenser	344
E	
Easels	321/324
Egg Cups	93/299
Egg Rings	412
Egg Slicers	408
Enamelware	170-183
Espetada	190
F	
Fast Food Stands	189
Fire Blanket	477
First Aid Kits	476-477
Fish Slice	419
Flan Server	419
Flour Sieves	407
Foam Knives	274/343
Fondant Funnel	406
Fry Baskets	186
Frypans	185/443-447
Fuel	368
Funnel	406
G	
Garlic Press	409
Garnish Dispenser	274
Gastronorm Pans - Cook & Serve	129
Polycarbonate	459-461
Stainless Steel	456-457
Glass Racks	437
Glass Tableware	140-143
Glasses - Beer	219/236-239
Brandy	219/244
Champagne	215-226/244
Cocktail	240-243/265
Coffee/Late	247-248
Dessert	249
Gin	241
Margarita	244/255
Martini	219/244/255
Shooter/Shot	246
Tiki	245
Tumblers	215/219/228-235
Vintage	240
Wine	215-226
Glass Hangers	277
Gloves - Vinyl	377
Cotton	375
Graduated Jugs	342/426
Greaseproof Paper	156-157
Grill Brick Pad	435
H	
High Chairs	475
I	
Ice Buckets	256/276/280
Ice Cream Cups	207/249
Ice Cream Scoops	425
Ice Crusher	276
Ingredient Bins	465
Irish Coffee Glass	247
J	
Jars	204-206/245/250/307/365
Jiggers	266
Jugs - Coloured	100/295/342
Fine China	114
Glass	251
Porcelain	95
Stainless Steel	334-335/340-342/426
Juice Dispenser	366
Julep Cups	166/255
K	
Knife Box	388
Knife Cases	388
Knife Sharpener	386
Knives - Giesser	394-399
Professional Chef Knives	384-393
L	
Labels	372/468-469
Label Dispenser	469
Ladles	353/414/416-417
Latte Glass	247
Lemon Squeezers	269/300
Lemon Zester	387
Letter Shelves	328
M	
Magnetic Knife Rack	388
Masher	409
Matting	277-278/300/434/450
Measuring Cup Set	426
Meat Flats	297
Menus	314-319
Menu Holders	315-319/322
Menu Stands	314/322/330
Mess Tins	190
Milk Bottles	245
Milk Churns	188/256
Milk Dispenser	366
Milk Jugs	95/100/340-342
Milk Pan	443
Milkshake/Malt Cup	259
Mini Steak Cleaver	290
Money Pocket Apron	374
Mousse Rings	424
Muddlers	268
Mugs - Coloured	103/180/182/258
Copper	254

Index

	Page
Enamel	173-180/182/258
Fine China	115
Glass	238/248
Gunmetal Effect	254
Melamine	137
Porcelain	98-99/135
Terra Porcelain	16/20/24/28/32/36
Terra Stoneware	42/46/50/54/58/62/66
Tiki	257
Vintage Steel	254
Mussel Pots	181
N	
Napkin Ring	300
Neckerchiefs	375
Non-Stick Frypans	444
O	
Oil Can	303
Oil Vinegar Sets	303
Omelette Pans	445/447
Onion Ring Stand	190
Order Grabber	430
Oven Brush	435
Oven Grids	450
Oven Mitt/Gloves	431
P	
Packet Holder/Box	95/302
Paddle Boards	146/148/151/349/351
Paella Pans	181/444
Paris Scoop	387
Pastry Brushes	424
Pastry Fork	292
Pavement Chalk Boards	324
Pea Scoop	418
Peelers	386/398
Pepper Mills	304-306
Pestle & Mortar	409
Pie Servers	412/419
Pitchers	344
Pizza Cutters	423
Pizza Pans	453
Pizza Pan Racks	423
Pizza Pan Peels	423
Pizza Pan Screens	453
Placemats - Vinyl	300
Plate Cover/Ring	299
Plates - Black	34/118-119/180
Coloured	22/26/30/40/44/52/56/60/64
Enamel	170/174-180
Fine China	106-107
Glass	140
Melamine	137
Pizza	40/44/48/52/56/73/118
Porcelain	70-78/135
Stoneware	118-119
Terra Porcelain	14/18/22/26/30/34
Terra Stoneware	40/44/48/52/56/60/64
Vintage Steel	164
Platters- Black	351-352
Fine China	107/109
Galvanised Steel	162
Marble	153/348
Melamine	349-352
Porcelain	77
Sizzle	185
Slate/Granite	154-155/351
Stainless Steel	162
Wood	147/150
Polish/Polishing Pads	435
Polycarbonate Ladles/Spoons	353
Popcorn Cups	190/256
Pourers	267/302
Presentation Bags	157
Pudding Basin	201/450
R	
Racking	471
Ramekins - Coloured	180/182/200/202
Cook & Serve	126
Copper	200
Enamel	172/174-180
Glass	142
Hammered Effect	168/200
Iron Effect	166
Melamine	202
Plastic	203
Porcelain	85
Rust Effect	166
Stainless Steel	200
Stoneware	121/123
Terra Porcelain	16/20/24/28/32/36
Terra Stoneware	42/46/50/54/58/62/66
Vintage Steel	164
Waxed Paper	203
Relish Servers	298
Reserved Sign	330
Rice Bowls- Fine China	110
Porcelain	83
Risers	351/357-360
Rolling Pins	424
S	
Sack Holder	432
Salad Spinners	406
Salt & Pepper Shakers - Acrylic	304-305
Fine China	113
Glass	303/307
Stainless Steel	307/408
Sandwich Boards	321/324
Sauce Boats - Fine China	113/298
Porcelain	93
Stainless Steel	298
Saucers - Coloured	42/46/54/58/62/66/103
Fine China	112/115
Porcelain	97/103/135
Terra Stoneware	42/46/50/54/58/62/66
Saucepans	184/188/443/446-447
Sauteuse Pans	443
Scales	427
Scissors	386/398
Scoops	276/387/412-413/416/418/425
Scourers	434
Scrapers	412/435
Service Bell	430
Serviette Dispenser	300
Serving Baskets	186/208-211/362

Index

	Page
Serving Boards	146-152/364
Serving Cones	190/192
Serving Cups	164/166/168/192
Serving Fork	292
Serving Spoons	292/353/415/418
Serving Tubs/Cans	189/198
Serving Trays	160-161/168/171/174-180
Shoes	376
Sieves	406-407
Skewers	158-159/410
Skillets	444
Skimmers	418
Slate	154-155/331
Snack Bowls	141/189
Snap Frames	325
Soup Bowls - Black	118
Fine China	112
Porcelain Tableware	83
Stainless Steel	297
Soup Kettle	369
Spaghetti Basket	407
Spatulas	398/412/419
Speed Rails	277
Spirit Measures	267
Spoodles	417
Spoonulas	419
Squeeze Bottles	301/410
Stainless Steel Cookware	442-443
Stainless Steel Ladles	414/416-417
Stainless Steel Trolleys	472-473
Steak Knives	286/288-290/385/395
Stoneware	38-67/116-123
Storage Containers	462-465
Storage Jars	204-206/365
Straw Dispenser	277
Straws	259
Strainers	271-272/343/406-407
Sugar Bowls	95/100/114/340-341
Sugar Pourers	302
Sundae Cups	207
Swing Bottles	122/251/259
T	
Table Bin	300
Tables - Folding	474
Tablecloth Clip	300
Table Boards	321-322
Table Caddies	308-310
Table Lamp	311
Table Number Stands/Signs	328-330
Table Top Food Warmers	298
Tea Lights & Candles	311
Tea Strainer	343
Tea Towels	431
Teapots - Coloured	100/183/258
Enamel	173/183/258
Fine China	114
Glass	339
Porcelain	94/100
Stainless Steel	340-341
Terracotta Pots	88/191/256
Terra Tableware	12-67
Terrine Moulds	424
Terrine Jars	206/365
Thermo Boxes	466-467
Thermometers	343/428-429
Timer	429
Tips Trays	301
Toast Racks	299
Tongs - Colour Coded	415/421
Copper	276
Polycarbonate	353
Stainless Steel	276/414/420-422
Tortilla Server	190
Tray Stands	380
Trays	160-164/168/171/174-180/378-381
Trivets	185
Trolleys	467/472-473
Tumblers	173/219/228-235/255-256/344
Turners	398/412/414/416
Tweezers	387
V	
Vacuum Pump Pots/Push Button Jugs	334-336
W	
Waiters Friend	275
Wall Boards	323
Waste Containers	432
Water Jugs	251/259
Whisks	422
Wine Bags	281
Wine Bottle Displays	320
Wine Buckets	280
Wine Bucket Stands	280-281
Wine Coolers	166/281
Wire Baskets	208/308
Wire Shelf	471
Wood Serving Boards	146-152/364
Wooden Barrels	308
Wooden Crates	309-310/358-360
Wooden Spoons	419
Woks	185/444-445
Woven Wooden Bowls	211

OLIVER KELLEHER
OK
CASTLEBAR LTD.

Oliver Kelleher Castlebar Ltd

Castlebar Industrial Estate,
Castlebar,
Co. Mayo,
Ireland F23 AD66.

Tel: 094-9022300 / 9022431

Email: info@okcastlebar.ie

www.okcs.ie

Visit our Cash & Carry Showrooms
to view our full product range.

We are also leading stockists of a full range of Catering Equipment, Washroom Products, Hygiene & Cleaning Supplies.

For more information, or to enquire about bulk pricing, Please contact your local sales representative or visit our website.

Prices exclude VAT.
Free Delivery on all orders over €80 & VAT